GUERNSEY

BREEDERS' JOURNAL

October 7
1960

DEVOTED TO THE PROMOTION OF THE BREED

VACCINATED — ACCREDITED

FOREMOST GUERNSEYS

Foremost in Name and Breeding Fame

Two Bred Heifers Consigned —

Kansas State Sale - October 18, 1960

Fairgrounds, Hutchinson, Kansas

A High Ornate—

FOREMOST ORNATE SALLIE
Born July 8, 1958
Due November 6, 1960 to Foremost Missourian.

Sire: **McDonald Farms High Ornate**

Her Service Sire's Dam:

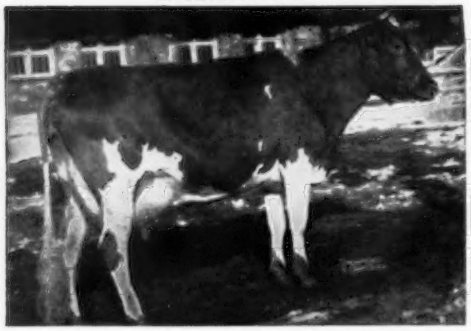

Foremost Royal's Rose
Still in the herd at past 17 years of age.
17685—994—Sr3—365C—3x
15265—839—Sr4—305C—3x

Dam: **Foremost Footprint 28th Sallie** (VG '57)
5 records including 10268—484—Jr3—HIR—319—2x,
12714—635—Jr4—HIR—347—2x.

A Missourian

FOREMOST MISSOURIAN THETA
Born September 4, 1958
Due March 28, 1961 to Lake Cliff Spot Actor Valiant.

Sire: **Foremost Missourian**, a son of Rose—opposite.

Her Service Sire's Dam:

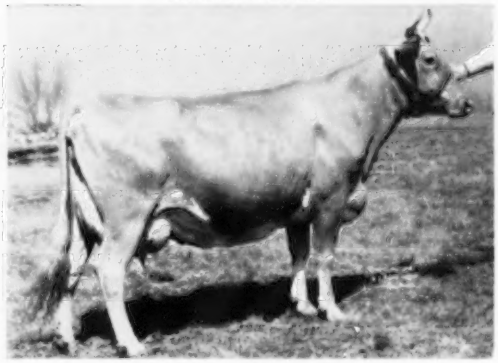

St. Albans Actor's Pretty Spot (E '51)
17019—842—DD, 16536—800—AA

Dam: **Foremost Footprint's Thetis**
5 records including:
16060—471—5yrs—HIR—365—2x

A Cow And A Bred Heifer Consigned —

Nebraska State Sale - October 20, 1960

4-H Barn, Fairgrounds, Lincoln, Nebraska

FOREMOST RECORDER'S J. CONSTANT
Born December 25, 1954
3 records including:
10014—582—Sr4—HIR—365—2x (pending)
Due December 27 to Foremost Quality's May Royalty.

Sire: **Foremost J. C.'s Recorder**

Service sire's dam of Constant and Dequality. Maternal granddam of Recorder (sire of Constant), also maternal great granddam of Dequality.

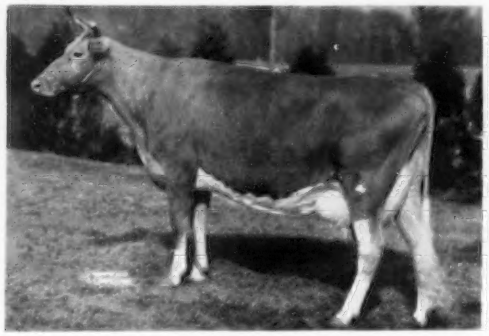

Foremost Footprint's Quality (E '57)
17533—889—Jr4—365C—3x
19514—979—5yrs—365—3x

Dam: **Foremost J. C.'s Constant**
5 good HIR records
A daughter of Foremost J. C.

FOREMOST MISSOURIAN DEQUALITY
Born September 6, 1958
Due April 17, 1961 to Foremost May Royal Valor, full brother to service sire of Constant—opposite.

Sire: **Foremost Missourian**
See sire of Theta above.

Dequality's maternal granddam and paternal granddam of Constant maternal sister to service sires of Constant and Dequality

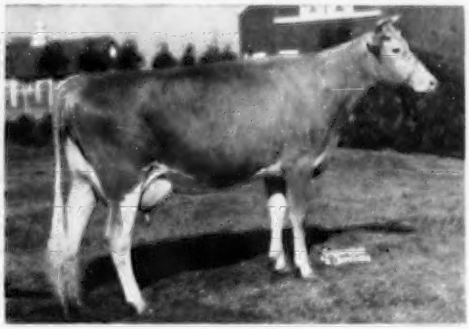

Foremost J. C.'s Quality, VG 3 times
7 records including:
14960—730—Sr3—365C—3x

Dam: **Foremost Distinctive J. Quality** (VG '57)
3 records including:
12497—619—Sr4—HIR—365—2x

FOREMOST GUERNSEYS

Department of Dairy Husbandry, University of Missouri, Columbia, Missouri — Telephone GIbson 3-7280
Farm located on Highway 40, eight miles west of Columbia.
Address correspondence to Foremost Farm, R. R. 3, Columbia, Missouri.
Telephone — Farm Office: GIbson 2-6276, Supt's Residence: GIbson 2-5251

LAURENCE R. RAINEY, Superintendent — A. C. RAGSDALE, Dept. Chairman — BRYAN LAIL, Herdsman

1929 CHARLESCOTE FARM 1960

Consigns to Green Meadow Sale at Hanover Hill Farms, Yorktown Heights, New York, Monday, October 17, 1960

IN THE SALE

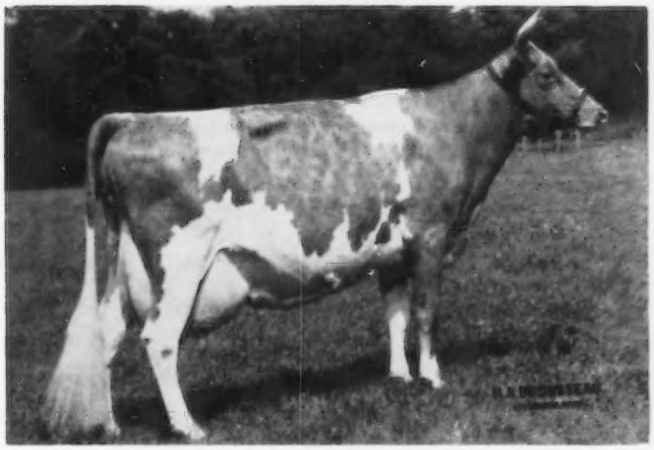

CHARLESCOTE FRUITFUL, E '58 '60 — 93.5
17052—870—Jr2—365—3x, 19331—1009—Sr3—365—3x
Only 3 cows in the breed have a higher classification score.

1st 2 Yrs. and Reserve Champion, Topsfield Spring Show, 1958
1st 3 Yrs. and Grand Champion, Topsfield Fair, 1958.
1st 3 Yrs. at Eastern States Exposition, 1958.
Honorable Mention All-American 3-Year-Old Cow, 1958.
1st Dry Cow, 3 years & over and Grand Champion, Topsfield Spring Show, 1959. 1st 4 Yrs. and Grand Champion, Topsfield Spring Show, 1960. 1st aged cow, Eastern States Exposition, 1960.

Her son, **Charlescote M. Winston,** in service at Charlescote was 1st Senior Bull Calf and Grand Champion at Topsfield Spring Show, 1960.

Fruitful's Dam

Charlescote Noble's Bountiful
VG '55 '58 '60—E '56
14869—689—Jr2—365C—3x
21242—959—6yrs—365—3x (pending)
1st 3 Yrs. and Grand Champion at Eastern States Exposition, 1956. 1st Aged and Grand Champion, Topsfield Fair, 1959.
Her son, **Charlescote M. Watchful,** is in service at Charlescote.

Fruitful's **GOLD STAR** Granddam

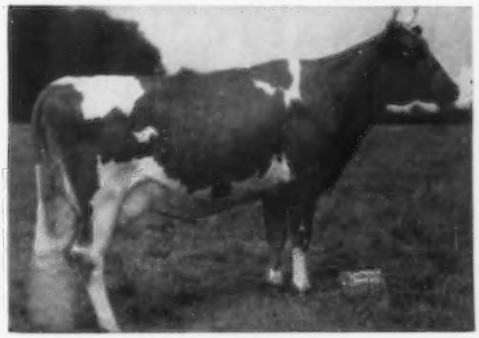

Charlescote Bounteous
14565—730—Jr2—365—3x
Five Daughters in our herd:
Charlescote Frolic (D)
15812—783—Jr2—365—3x
On retest in 169 days she has 10195—507—Sr4—3x.
Charlescote Noble's Bountiful, E '56
14869—689—Jr2—365C—3x
21242—959—6yrs—365—3x (pending)
Charlescote Noble's Bounty, VG '60
14033—627—Jr2—365—3x
Charlescote Eleanor, VG '60
11966—584—Jr2—365C—3x
13696—629—Sr3—365C—3x
Charlescote Goddess, VG
On test in 300 days, she has
11206—533—Jr3—3x.

CHARLESCOTE FARM — Breeders of Guernseys for 31 years

Federal Accredited Herd No. 474040

Sherborn, Mass.

Bang's Free No. 12

RICHARD SALTONSTALL, Owner
140 Federal Street, Boston 10, Mass.

MAYNARD C. GRINDLE, Manager
CHAUNCEY F. WEST, Managing Herdsman

Send Your Listing And Space Reservation In Today For The

11th Annual Farm and Sire Directory

Closing date is Monday, October 17, 1960

Special Notice To Contract Advertisers — If no listing is received by October 17, 1960, we shall assume it is satisfactory to list the same bulls as appeared in the 1959 directory, and this will automatically be done. It is important that you send your sire listings as soon as possible.

KEEP SELLING . . . ADVERTISE YOUR HERD

All regular contract advertisers and all farms carrying display space in this issue (¼ page or more), are entitled to list 3 sires at no extra cost. If you wish to list more than 3 sires the charge is only $2.00 for each extra bull.

CONTRACT RATES		TRANSIENT RATES	
One page	$100.00	One page	$125.00
½ page	55.00	½ page	70.00
¼ page	33.00	¼ page	42.00
⅛ page	22.00	⅛ page	28.00

Contract rates apply to 3 or more insertions during the year.

Send in your copy today

Be Proud Of The Job You Are Doing

The man who tells the story best and who works at the business of selling and merchandising is getting increased dollar profits from the sale of bulls and surplus stock.

Name of Farm and Address.....

Owner.....I will use.....page or pages in this Special November 23, 1960 Sire Issue. .....Enclosed is copy, or copy will be mailed to your office on or before Monday, October 17, 1960.

.....You prepare copy. Enclosed is outline of what I wish to feature.

HERE ARE THE SIRES TO LIST IN THE DIRECTORY

1) Name of Bull.....

Sire: .....

Dam: .....

Dam's Record: .....

2) Name of Bull.....

Sire: .....

Dam: .....

Dam's Record: .....

3) Name of Bull.....

Sire: .....

Dam: .....

Dam's Record: .....

Enclosed is a list of additional bulls I would like to list. It is my understanding that the first 3 bulls are FREE and I shall be billed $2.00 for each extra bull listed.

Assistance Gladly Given In Preparing Advertising Copy

INDEX OF ADVERTISERS

A

Adlynn Acres Farm—Wis. 762
Adohr Farms—Calif. 750
Albers Milling Co.—Mo. 743
Alder Dell Farm—Ore. 812
American Breeders Service—Ill. 744

B

Bacon, Ralph D.—Mass. 748
Beacon Milling Co.—N. Y. 749
Belle Terre Farms, Inc.—N. J. 785
Berthoff Dairy—Kans. 768
Bonanza—Idaho 813
Brockwell Farm—Wash. 782
Bunnell, Merton L.—Pa. 759
Butterfat Sale—N. J. 815–824

C

Carlson Farms—N. C. 771
Castle Brook Farms—N. J. 779, 780
Cee-Jay Farms—Kans. 768
Central States Sales Co.—Texas 748
Charlescote Farm—Mass. 697
Chedco Farm—Mass. 707
Coldsprings Farm—Pa. 824
Curtiss Breeding Service, Inc.—Ill. 814

D

Deep Lake Farm—Conn. 810, 811
Dunn & Harwood—N. Y. & Mass. 748
Dunn's Tour—N. Y. & Mass. 748

E

Edinham Farm—Ohio 772
Elkhart Co. G. B. A.—Ind. 766, 767
Elkhart Co. Sale—Ind. 766, 767
Elmwood Farm—Iowa 758
Erwin, Francis K.—N. H. 744
Eshelman & Sons, John W.—Pa. 755

F

Footprint Guernseys—Conn. 789
Foremost Guernseys—Mo. II. Cover

G

Garey Cattle Sales—Pa. 709, 753, 815
Gayoso View Farm—Miss. 703
Gill, Dan B.—Miss. 816
Golden Harvest Farm—Conn. 752, 761, 784
Graham Breeding School—Mo. 748
Grain Meadow Farm—Ind. 818
Granger Sales Co.—Conn. 744
Grassland Farm—Conn. 817
Grayve Farms—Pa. 710
Graysmarsh Farm—Wash. 783
Green Meadow Sale—N. Y. 776–792, IV. Cover
Green Meads Farm—Mass. 788
Guernsey Breeders' Journal—N. H. 698
Guernsey Cattle Breeders' Association of Ontario—Canada 758

H

Hanover Hill Farms—N. Y. 792
Herd Register Division—N. H. 752
Hi-Vu Farm—Kans. 770
Hollybrook Farm Dispersal Sale—Canada 758
Homestead, The—Md. 819
Hominy Hill Farms—N. J. 705

I

Idahope—Idaho 787
Ideal Guernsey Farms—N. J. 700, 776

J

Jande Guernsey Farm—Ohio 818

K

Kansas G. B. A.—Kans. 770
Kansas State Sale—Kans. 770
Kraft Foods—Ill. 745

L

Lake Louise Farm—Pa. 757
Laurel Cliff Farm—Va. 823
Leafy Lane Farm—Ind. 772
Lee-Kra Farm—Ind. 781
Lister Farm—Pa. III. Cover
Lynworth Farm—N. Y. 789
Lyrene Guernsey Farm—Mich. 790

M

Maurana Farm—Ind. 769
McDonald Farms—N. Y. 764, 786
Meadow Green Farm—Wis. 761
Merryman Co.—Md. 777, 778, IV. Cover
Missouri Auction—Mo. 746

N

National Agricultural Supply Co.—Wis. 742
Nebraska Guernsey Sale—Nebr. 753
NOBA, Inc.—Ohio 756, 757
Normandy Farm—Ind. 809
North Gate Farm—Wash. 816
Nyala Farm—Conn. 821

O

Ohio Classic Sale—Ohio 774, 775
Ohio Guernsey Breeders' Association—Ohio 774, 775
Oregon Guernseys—Ore. 812

P

Pennsylvania G. B. A.—Pa. 760
Pennsylvania State Sale—Pa. 760
Pfizer, Charles—Ill. 751

R

Ritchie Mfg. Co.—Iowa 746
Riverview Farms—Wash. 791, 820
Rose Hill Farm—Ind. 781

S

Senrab Farm—Wis. 763
Squibb & Sons, E. R.—N. Y. 747
Standard Brands, Inc.—N. Y. 741
Stone Fence Farm Dispersal—Pa. 759
Strohmeyer, Carpenter & Van Dervort—N. Y. 746
Sunbeam Corporation—Ill. 746
Sunrise Dairy—Idaho 791

T

Transcript Printing Co.—N. H. 759
Tregehar Farms Dispersal—Pa. 753
Tri-State G. B. C.—Wis. 754

V

Valley Set Farm—Ind. 765
Vary, E. E.—Ill. 746
Villa-Way Farm—Ohio 771
Virginia G. B. A.—Va. 759
Virginia State Sale—Va. 759

W

Wandamere Farm—Ore. 812
Welcome Stock Farm—N. Y. 782
Western Glow Farms, Inc.—Wash. 783
Weston Mfg. Co.—Colo. 746
Westward Guernsey Farm—Wash. 815
Wetmore, Fred C.—Ohio 746
Will-O-West Guernsey Farm—Wash. 815
Windy Hill Farm—Pa. 773
Wisconsin G. B. A.—Wis. 762
Wisconsin State Sale—Wis. 762
Woods, Mort—Okla. 746

Y

Yellow Creek Meadow Farm—Ind. 768, 822

Kenneth Tate

KENNETH TATE, manager of Normandy Farm, New Augusta, Ind., passed away on September 25. The Normandy Farm herd was started in 1935, and Ken, a neighboring farm boy 19 years of age, came with Mr. and Mrs. Krannert as manager at that time. For the past 25 years, his inherent knowledge of the land and his great love for and knowledge of animals played an important part in the building and development of the Normandy Farm herd. The herd has been built on proved Green Meadow bloodlines, and under Ken's supervision the Gold Star Sire, Blakeford Transfer, was developed. When last summarized, "Transfer" had 37 daughters with 73 records that averaged 10848 lbs. of milk and 548 lbs. of fat, ME—305—2x, 35 classified for an average of 84.8 per cent.

Guernsey breeders join us in expressing deepest sympathy to the family. He is survived by his wife and son, Larry.

On September 18, at Greens Farms, Conn., a reception was held in honor of *Mr. James Cash Penney*, on the occasion of his 85th birthday. Congratulations and best wishes.

Ray Scott Spesard arrived on August 17, the third son of *Mr. and Mrs. Dean Spesard*, Cary, Illinois. The young man arrived on the day his father, the capable herd manager at The John Plain Farm, was busy showing the herd at the Illinois State Fair. Congratulations.

Two More States Under DHIR

Effective November 1, The American Guernsey Cattle Club will make the DHIR program available to breeders in the States of Indiana and Ohio. The processing center in Ohio will also service the State of Indiana.

ATTENTION ADVERTISERS!

Please help us mail the Journal to our readers and your prospective buyers ON TIME.

Advertising Copy Due	Mailing Date
Oct. 7	Nov. 1
Oct. 23	Nov. 15
Nov. 7	Dec. 1

(Journal publication dates are the **7th** and the **23rd.** Each issue is mailed **eight** days before date of publication.)

RATES:

Space	Occasional	Contract*
1 page	$125.00	$100.00
½ page	70.00	55.00
¼ page	42.00	33.00

*Contract rate applies on 3 or more insertions and to Special State and County groups.

Second Class postage paid at Peterborough, New Hampshire

Ideal Guernsey Farms

GOLDEN GUERNSEY

BUILDING ☆ FOR ☆ A ☆ CENTURY

THE WORLD'S LARGEST AND GREATEST PRODUCING HERD OF PUREBRED GUERNSEYS
NO BUSINESS TRANSACTED ON SUNDAY

We Are Sending A Superior To The . . .

THIRD BUTTERFAT SALE — Saturday, Oct. 15, 1960

Mulhocaway Farm, Rosemont, N. J.

Herself

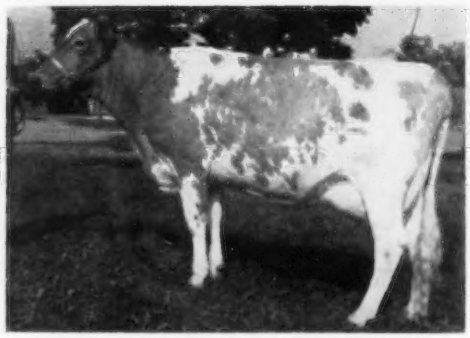

IDEAL'S SUPERIOR'S CHARLOTTE
Born November 20, 1957
Fresh April 8—on test with 5378—236—Jr2—3x in 107 days.
Charlotte's Sire: **Ideal's Superior**
Highest summarized bull of the breed for fat and 8th for milk.

Her Granddam

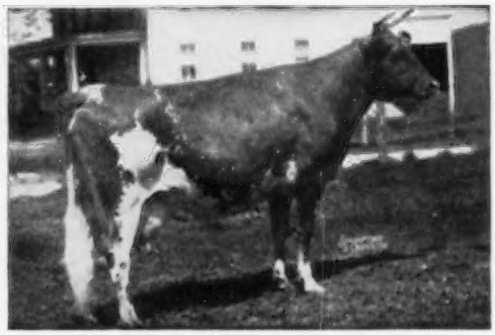

Ideal's Noranda's Susie
4 records including 18540—1004—5yrs—365C—3x, 19277—1026—7yrs—365—3x. Dam of 2 summarized sons and 2 tested daughters.
Charlotte's Dam: **Laurel Cliff Miss Charlotte,** VG '53
10332—459—Jr3—305C—3x
12413—507—5yrs—305C—3x
Sold for $1,000 in 1956.

Two Paternal Sisters To Charlotte

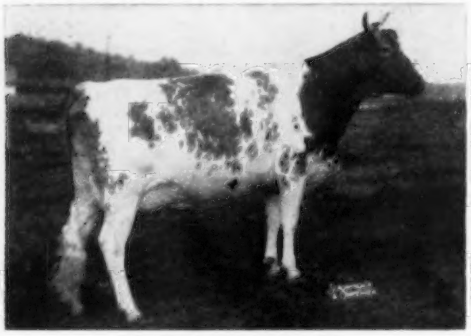

Ideal's Superior's Nina
12275—760—Sr2—365C—3x
15727—981—Sr3—365C—3x
19057—*1168—Sr4—365—3x
Class Leader 2nd place in fat

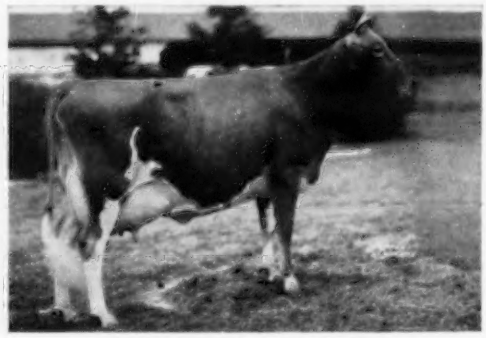

Ideal's Superior's W. Susie
Excellent twice
17678—901—Sr2—365C—3x
*22290—*1205—Sr3—365—3x
National Leader in fat, 2nd in milk.
Sold for $7,000 in 1957.

Here is one we know you'll like.

"IT'S ALL IN THE RECORDS"

JACOB TANIS & SONS, Proprietors
JOHN TANIS, D. V. M.
LLOYD B. SIMMONS, Herdsman

IDEAL GUERNSEY FARMS
Augusta-Sussex County-New Jersey

The American Guernsey Cattle Club

OFFICERS AND EXECUTIVE COMMITTEE

Gavin W. McKerrow, Pewaukee, Wis., President, '61.
Lloyd S. Riford, Auburn, N. Y., Vice-President, '65.
Lloyd B. Wescott, Box 73, Rosemont, N. J., 2nd Vice-President, '63.
Robert D. Stewart, Secretary-Treasurer.
Kenneth A. Brighton, Attorney.
Merritt H. Adamson, Camarillo, Calif., '62.
Raymond Goeringer, Lake Louise Farm Dallas, Pa., '65.
W. W. Fitzpatrick, Quail Roost Farms, Rougemont, N. C., '62.
Delbert H. Kingston, Cary, Ill., '62.
Otto H. Liebers, Lincoln, Nebr., '64.
Jack Lively, 11200 Denton Drive, Dallas 29, Texas, '63.
Wendell C. Locke, Kalamazoo, Mich., '65.
John Lyman, Middlefield, Conn., '61.
Kenneth C. Price, Port Orchard, Wash., '64.
James C. Walker, Stoneville, Miss., '64.
John D. Worthington, Bel Air, Md., '61.
Howard J. Ziegler, Clyde, Ohio, '63.
(Year indicates Committee term expiration.)

ADMINISTRATION

Robert D. Stewart, Secretary-Treasurer.
Herbert C. Nichols, Office Manager and Asst. Comptroller.

COMPTROLLER

F. Russell Abbott.

HERD REGISTER

Irving E. Nichols, Director.

PURCHASES AND PRODUCTION

Elmer H. Shattuck, Director.
Leonard E. Cashion, Asst.

PEDIGREES AND CLASSIFICATION

Clarence W. Greenie, Director.
Lawrence O. Colebank, Official Classifier, 1 Circle Hill Drive, Knoxville 19, Tenn.

PRODUCTION TESTING

Socrates Kerezis, Director.

IBM

George N. Eastman, Director.

GUERNSEY BREEDERS' JOURNAL

Richard G. Price, Managing Editor.
John R. Wheeler, Advertising Manager.
Arlene M. Delaney, Asst. Editorial.

PROMOTION

Harold W. Adams, Director.

EXTENSION

Ballard K. Bennett, P. O. Box 1701, Texarkana, Texas. Territory: Arkansas, Louisiana, Mississippi, Oklahoma, Tennessee (area west of Tenn. River) and Texas (except extreme southwestern tip).

George W. Chambers, 515 S. Lincoln St., Owatonna, Minn. Territory: Iowa, Kansas, Minnesota, Missouri, Nebraska, North Dakota, South Dakota and Wisconsin.

M. L. Dawdy, 314 Robertson Bldg., 4th and Main Sts., Lafayette, Ind. Territory: Illinois, Indiana, Kentucky, Michigan and Ohio.

A. Wendell Fuhriman, Room 1, Thatcher Bldg., Logan, Utah. Territory: Arizona, California, Colorado, New Mexico, Nevada, Southwestern Texas and Utah.

C. J. Jacobs, 103 Lanier Bldg., West Point, Ga. Territory: Alabama, Florida, Georgia, North and South Carolina and Tennessee (except area west of Tenn. River).

Mid-Atlantic Territory, P. O. Box 522, Frederick, Md. Territory: Delaware, District of Columbia, Maryland, New Jersey, Pennsylvania, Virginia and West Virginia.

Elmer J. Meadows, Room 302, Corbett Bldg., Portland 4, Ore. Territory: Idaho, Montana, Oregon, Washington and Wyoming.

Joseph Pendergast, 3 Main St., Cobleskill, N. Y. Territory: New York.

Merrill P. Richey, 43 Hope Ave., Worcester, Mass. Territory: Connecticut, Maine, Massachusetts, New Hampshire, Rhode Island and Vermont.

GUERNSEY

BREEDERS' JOURNAL

Vol. 106 **CONTENTS** No. 7

FOR THE ISSUE OF OCTOBER 7, 1960

THE COVER

Scene at Blakeford Farms, Inc., Queenstown, Md.

FEATURE ARTICLES

1960 All-American Nominations; Annual Farm and Sire Directory —By Richard G. Price 702
Pennsylvania Open House 706
From the Home Office—By Robert D. Stewart 711
The Effect of Heavy Grain Feeding Before Calving on Caked Udder and Milk Yield—By K. E. Gardner 712
Pasture For Young Dairy Calves? 713
Pennsylvania Guernsey Show—By R. D. Stewart 714
All-Iowa Fair—By George W. Chambers 716
Capital District, N. Y., Show—By Joseph Pendergast 716
New Jersey Guernsey Show 717
Topsfield Fair 719
Western Idaho State Fair—By Elmer J. Meadows 720
Dutchess County, N. Y., Show—By Joseph Pendergast 721
Field Days and Shows 723
158th Special Sale 733
Eastern New York Sale 733
Swan Valley Dispersal 733
Georgia Fall Sale—By C. J. Jacobs 733
Cleveland County, N. C., Fall Sale—By M. H. Alman 733
Dairymen and Leaders Honored by Dairy Shrine Club 734

DEPARTMENT INDEX

Index of Advertisers 699
Classification Schedule 708
New Members 738
What The Cows Are Doing on Official Test 793-808

CHANGES AMONG THE LEADERS:

Ideal's Whitcomb's Ethel 739
Ideal's S. R. K. Pearl 739
Colbys Glennie 739
Riverview Cascade's Drusa 739

GOLD STAR BREEDERS:

Virgil C. Weaver 736
Paul Beldon 737

Subscription Price: United States, $2.00 for 1 year; $5.00 for 3 years; $7.00 for 5 years. Subscriptions outside the U. S. A. ..... $4.00 per year.

CLOSING DATES FOR ADVERTISING COPY

7th of the month preceding for issue of the 7th.
23rd of the month preceding for issue of the 23rd.

(Each issue is mailed eight days before date of publication)

Published the seventh and twenty-third of each month by The American Guernsey Cattle Club, 70 Main St., Peterborough, New Hampshire.

Telephone: WAlnut 4-3344

1960 ALL-AMERICAN NOMINATIONS

BREEDERS are urged to send in their entries for the 1960 All-American program. In all sections of the country breeders have spent much time, money and effort in getting their show animals ready for the tanbark trail. Through the efforts of these showmen, much attention is focused on the breed, and persons everywhere attending the fairs and shows are being afforded a glimpse of the tops in type through this show window. All breeders who have contributed to this worth-while breed promotion through showing their cattle should take the final step—**NOMINATE THESE SHOW WINNERS FOR ALL-AMERICAN CONSIDERATION AND FURTHER RECOGNITION.**

Qualifications—

Registered Guernseys that have won first, second or third prizes at the 1960 National, International and all major shows in the United States, whether owned in the United States or outside the United States, and animals owned in the United States that win in qualified shows outside the United States are eligible to be nominated.

Pictures to be submitted—

An entry is not complete unless it is accompanied with a picture preferably about five inches in size. Picture must be taken this year and must represent the entry in a stage of development as nearly comparable to its show ring appearance as possible.

Nominations may again be made in 16 classes—

Blanks gladly sent upon request from this office or they may be secured from the field representative in your territory. **Be sure your nominations and accompanying pictures are mailed early. The Nominating Committee will meet at The American Guernsey Cattle Club, Peterborough, N. H., on Thursday, December 15, to consider the pictures and entries that have been received on or before that date.**

11th ANNUAL FARM AND SIRE DIRECTORY

For the past 10 years, a regular feature of the November 23 issue of the Guernsey Breeders' Journal has been the popular and useful Farm and Sire Directory. This feature is made possible through the loyal support of Guernsey breeders who advertise their herds. It gives more information on advertised Guernsey herds and their breeding programs than any single issue published during the year. Each year, the Promotion Division of the Home Office sends thousands of copies of the special 16-page directory section to all who write for information on "Where To Buy Guernseys."

Plan To Advertise Your Herd And Carry A Listing In This Special November 23, 1960, Issue. Closing Date For Copy Is Monday, October 17, 1960—ACT NOW!

Richard G. Price

Golden Guernsey, Inc.

OFFICERS

Gavin W. McKerrow, Pewaukee, Wis., President, '61.
Lloyd S. Riford, Auburn, N. Y., Vice-President, '65.
Robert D. Stewart, Secretary-Treasurer.
F. Russell Abbott, Comptroller, Ervin F. Diamond, Asst.

GOLDEN GUERNSEY COMMITTEE

W. W. Fitzpatrick, Chairman, Quail Roost Farms, Rougemont, N. C., '61.
Merritt H. Adamson, Camarillo, Calif., '63.
Otto H. Liebers, Route 1, Lincoln 2, Nebr., '61.
Jack Lively, 11200 Denton Drive, Dallas 29, Texas, '61.
Gavin W. McKerrow, Pewaukee, Wis., '62.
Kenneth C. Price, Port Orchard, Wash., '63.
Frank D. Brown, Jr., Port Deposit, Md., '62.
(Year indicates Committee term expiration.)

ADMINISTRATION

W. Donald Moffat, Director of Milk Sales.
Mike Stuhlsatz, Representative.
Ida L. Schmid, P. O. Box 182, Tallevast, Fla., Representative.

FIELD REPRESENTATIVES

FLORIDA

J. McK. Jeter, 904 Ave. M., S. E., Winter Haven, Fla.

MICHIGAN

Elliott W. Hawkes, Abbey Apartments, Apt. 4,728 West Lenawee St., Lansing, Mich.

NEW ENGLAND

Merrill P. Richey, 43 Hope Ave., Worcester, Mass.

TRI-STATES

Darrell Ehrlich, 1316 S. 11th St., Lincoln 2, Nebr.

STATE REPRESENTATIVES

CALIFORNIA

Arthur W. Telfer, Sec.
California G. C. C., Inc., P. O. Box 713, Sutter Creek, Calif.

ILLINOIS

George A. Campbell, Jr., Field Sec., Illinois G. B. A., Inc., 5 North River Street, Batavia, Ill.

INDIANA

Robert E. Jones, Sec.
Ind. G. B. A., 412 Robertson Bldg., Lafayette, Ind.

MARYLAND

R. A. McLaughlin, Field Sec., Maryland Co-op. G. B. A., Box 247, Lutherville, Md.

MISSOURI

G. B. Secker, Field Representative.
Missouri G. B. A., Palmyra Rd., Hannibal, Mo.

NEW JERSEY

Wm. M. Nulton, Jr., Field Sec.
Louis Gruninger, Asst. Field Sec.
New Jersey G. B. A., New Jersey Agricultural Exp. Sta., New Brunswick, N. J.

NEW YORK

Theodore D. Gordon, New York G. B. Co-Op., Box 1378, Syracuse, N. Y.
Joseph Pendergast, 3 Main St., Cobleskill, N. Y.

NORTH AND SOUTH CAROLINA

Mack H. Alman, Field Representative, North and South Carolina G. B. Associations, P. O. Box 1961, Spartanburg, S. C.
C. R. Freed, Golden Guernsey Representative.

OHIO

David R. Breeze, Fieldman.
Ohio G. B. A., 12 West New England Ave., Worthington, Ohio.

PENNSYLVANIA

William H. Juzi, Business Manager.
Lloyd R. Eyler, Golden Guernsey Representative.
Arthur L. Mulford, Golden Guernsey Sales Representative.
John B. Blyholder, Jr., Northeastern Fieldman. Pennsylvania G. B. A., P. O. Box 302, Camp Hill, Pa.
Charles W. Van Horn, Southeastern Fieldman, R. D. 2, Lansdale, Pa.
Willard W. Walton, Western Fieldman, 540 Hemlock Drive, Greensburg, Pa.

VIRGINIA

K. M. Mace, Field Sec., George R. Pankey, Asst., Virginia G. B. A., 5908 West Broad Street, Richmond 30, Va.

WISCONSIN

John A. Lindsey, Field Sec., Wisconsin G. B. A., Box 14, Waukesha, Wis.

A Full Brother To An Excellent Fame Daughter, and A Cow By A Son of Hominy Hill Betty

CONSIGNED . . . Wisconsin State Sale, Waukesha, Wisconsin Monday, October 24, 1960

An Outstanding Fame Son

GAYOSO VIEW FAME'S GLADIATOR

Born January 29, 1960

Sire: **Henslee Farms V. Fame**
All-American Aged Bull, 1958. 8 daus., 8 rec. av. 14016 M — 4.1% — 579 F (M.E.—305—2x), an INCREASE of +4640 M, +160 F over their dams. 11 cl. av. 87% as 2-year-olds, 3 E, 6 VG, 1 D, 1 A.

His Full Sister (E)

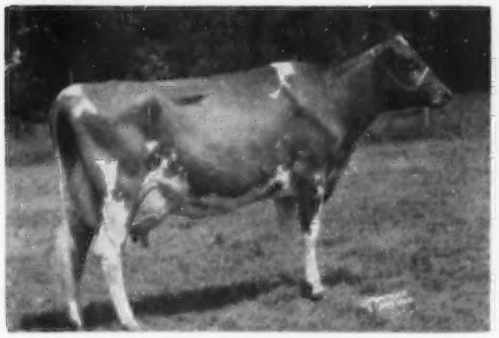

Gayoso View Fame's Lady (E '60)
11155—458—Jr2—HIR—305—2x
8450—334—Jr3—DHIR—2x in 149 days
Still on test, milked up to 70.9 lbs. with a 4.7 test with her 2nd calf.

Dam: **Mayflower's First Lady** (VG '60)
5 records include 8474—430—Jr2—304—2x, 3 tested daughters, 2 cl., 1 E, 1 VG. A daughter of Foremost Footprint 4th.

The Cow — Due January 11, 1961 to Fame — he sire of the bull and the Fame's Lady cow, below.

PERONA FARM FANTASY

Born December 2, 1953
8259—369—Jr2—HIR—305—2x
8302—370—Sr3—HIR—305—2x
10307—440—5yrs—HIR—305—2x
7600—305—6yrs—DHIR—2x in 194 days, still on test.

Sire: **Hominy Hill Conqueror**, a son of Riegeldale Coronation King out of Hominy Hill Betty (below).

Her Sire's Dam (E)

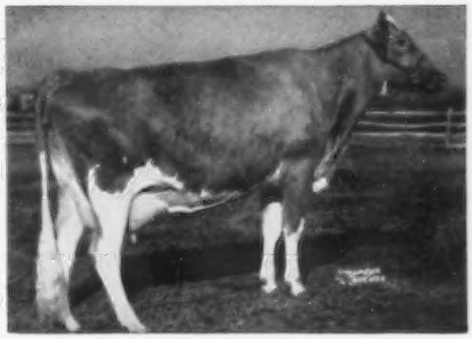

Hominy Hill Betty (E 4 times)
*18094—924—Jr2—365C—3x
17593—891—Sr3—365—3x
A daughter of Blakeford Betty, GOLD STAR DAM.

Dam: **Perona King's Fantasy**
5 records include 9773—437—6yrs—HIR—272—2x, 9537—428—7yrs—HIR—305—2x. Fantasy is a full sister to Perona Conqueror Dora, 9532—496—Sr4—HIR—305—2x.

A Full Brother To Fame's Angela — A Fame Daughter Due At Sale Time To Virgel

CONSIGNED . . . Mississippi Sale, Hernando, Mississippi Monday, October 31, 1960

A Full Brother To This Outstanding Fame Daughter

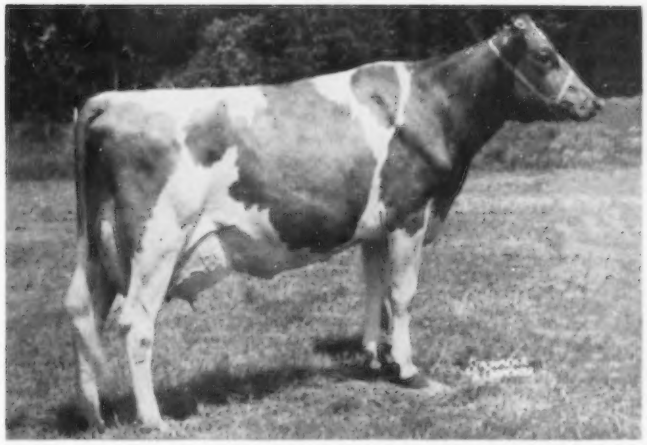

Gayoso View Fame's Angela

Born December 5, 1956

Bred August 12, 1960 to Western Glow Maryann's Travler, Very Good '60, Excellent in Rump and Dairy Character.

A Class Leader
*14263—587—Jr2—HIR—305—2x
Class Leader 6th for milk
6440—238—Jr3—HIR—2x in 110 days
Still on test

Her full brother —
GAYOSO VIEW FAME'S MONITOR
Born November 2, 1959
IS IN THE MISSISSIPPI SALE

Also Consigned . . . A Fame Daughter . . . GAYOSO VIEW FAME'S LINDA

Born February 9, 1956. Due October 27 to Henslee Farms Galahad's Virgel ($13,500), he by Langwater Sir Galahad and out of Virtue of Aldarra (E) *17977—*883—5yrs—365C—2x, 4 tested daughters include Western Glow Fame's Virtue (E), $10,000, *15190—635—Jr2—365—2x, 15370—763—Sr4—365C—2x, 14427—712—5yrs—305—2x, she dam of Fame and Gayoso View Top Command, $10,000, both in service at Curtiss Breeding Service, Inc., Cary, Ill. LINDA has records of 8176—395—Sr2—HIR—305—2x, 9390—458—Sr3—HIR—318 days—2x. She is out of **Fawnette's Linda** (VG '55), 4 records include 10472—502—6yrs—HIR—305—2x, 12105—568—9yrs—HIR—305—2x.

GAYOSO VIEW FARM — Horn Lake, Mississippi

Address Box 3866, Memphis, Tenn.

Doyle Neher, Farm Manager
Leroy Massey, Herdsman

JESSIE G. and J. E. BOWDEN, Owners
E. H. Jones, Hi-Hill Farm, Coldwater, Miss.

YOUR GUERNSEY CALENDAR

OCTOBER							NOVEMBER						
S	M	T	W	T	F	S	S	M	T	W	T	F	S
..	..	..	..	..	..	1	..	..	1	2	3	4	5
2	3	4	5	6	7	8	6	7	8	9	10	11	12
9	10	11	12	13	14	15	13	14	15	16	17	18	19
16	17	18	19	20	21	22	20	21	22	23	24	25	26
23	24	25	26	27	28	29	27	28	29	30	..	..	..
30	31	..	..	..	..	..	..	..	..	..	..	..	..

DECEMBER							JANUARY						
S	M	T	W	T	F	S	S	M	T	W	T	F	S
..	..	..	..	1	2	3	1	2	3	4	5	6	7
4	5	6	7	8	9	10	8	9	10	11	12	13	14
11	12	13	14	15	16	17	15	16	17	18	19	20	21
18	19	20	21	22	23	24	22	23	24	25	26	27	28
25	26	27	28	29	30	31	29	30	31	..	..	..	..
..	..	..	..	..	..	..	..	..	..	..	..	..	..

Sales

OCTOBER

Oct. 7. Pre-Eminent-Foremost Guernsey Sale, Columbia, Mo. Sale managed by The Merryman Company, Sparks, Md., and the Missouri G. B. A., 10 North Ninth St., Columbia, Mo., and Palmyra Rd., Hannibal, Mo.

Oct. 7. Messick Farms Guernsey Dispersal, Mylin and Mahlon Messick, owners, at the farm, Middletown, Pa. Sale managed by the Pennsylvania G. B. A., P .O. Box 302, Camp Hill, Pa.

Oct. 12. 18th Ohio Classic Sale, Fairgrounds, Delaware, Ohio. Sale managed by the Ohio G. B. A., Box 289, Worthington, Ohio.

Oct. 13. 160th Special Sale, Lancaster, Pa. Sale managed by the Pennsylvania G. B. A., P. O. Box 302, Camp Hill, Pa.

Oct. 14. Stanislaus County, Calif., G. B. A. 4-H and FFA Calf Sale, Fairgrounds, Turlock, Calif.

Oct. 14. Stone Fence Farms Dispersal, William J. and L. R. Harris, owners, Montrose, Pa. Sale managed by Merton L. Bunnell, Springville, Pa.

Oct. 15. Third Butterfat Sale, Mulhocaway Farm, Rosemont, N. J. Sale managed by Buzz Garey, Garey Cattle Sales, 100 Walnut Lane, Morrisville, Pa.

Oct. 17. Green Meadow Sale, Hanover Hill Farms, Yorktown Heights, N. Y. Sale managed by The Merryman Company, Sparks, Md.

Oct. 18. Kansas State Sale, Fairgrounds, Hutchinson, Kans.

Oct. 19. Maine State Sale, Maine Breeders Cooperative Headquarters, Augusta, Me.

Oct. 19. Littlebrook Farm Guernsey Dispersal, Wm. N. Eggleton, owner, Richmond, Ind. Sale managed by The Russell George Sales Service, Lebanon, Ind., and the Indiana G. B. A., 412 Robertson Bldg., Lafayette, Ind.

Oct. 20. 22nd Annual Pennsylvania State Sale, Sales Pavilion, Lancaster, Pa. Sale managed by the Pennsylvania G. B. A., P. O. Box 302, Camp Hill, Pa.

Oct. 20. Nebraska State Sale, 4-H Barn, Fairgrounds, Lincoln, Nebr. Sale sponsored by the Nebraska G. B. A., Walter Pfeiffer, Arlington, Nebr., Chairman.

Oct. 21. Virginia State Sale, Atlantic Rural Exposition Fairgrounds, Richmond, Va.

Oct. 24. Wisconsin State Sale, Sale Pavilion, Waukesha, Wis. Sale managed by the Wisconsin G. B. A., Box 14, Waukesha, and Delbert Kingston and Associates, Cary, Ill.

Oct. 25. Purebred Guernsey and Farm Equipment Sale, Clyde Warner, owner, Malvern, Pa. Sale managed by the Pennsylvania G. B. A., P. O. Box 302, Camp Hill, Pa.

Oct. 26. Elkhart County Sale, Fairgrounds, Goshen, Ind.

Oct. 27. 161st Special Sale, Lancaster, Pa. Sale managed by the Pennsylvania G. B. A., P. O. Box 302, Camp Hill, Pa.

Oct. 29. Tregehar Farms Complete Dispersal, Ralph and Warren Gerhart, owners, at the farm, Kutztown, Pa. Sale managed by Buzz Garey, Garey Cattle Sales, 100 Walnut Lane, Morrisville, Pa.

Oct. 31. Louis Merryman's 111th Sale, Fairgrounds, Timonium, Md. Sale managed by The Merryman Company, Sparks, Md.

Oct. 31. Mississippi Breed Promotion Sale, Hernando, Miss. Sale managed by Mort Woods, Ardmore, Okla.

NOVEMBER

Nov. 15. Shenandoah Valley Consignment Sale, Staunton, Va. Sale managed by the Stewart Rivers Sales Service, Fredericksburg, Va.

Meetings

NOVEMBER

Nov. 20. Kentucky G. B. A. Director's Meeting, Mammoth Cave Hotel, Mammoth Cave, Ky., 8:00 p.m.

Nov. 21. Kentucky G. B. A. Annual Meeting, Mammoth Cave Hotel, Mammoth Cave, Ky., 10:00 a.m.

Nov. 26. New Jersey G. B. A. Annual Meeting, Far Hills Inn, Somerville, N. J. Afternoon meeting, 2:30 p.m.; dinner meeting, 6:00 p.m.

DECEMBER

Dec. 6. Missouri G. B. A. Annual Meeting, Eckles Hall, Columbia, Mo.

Fairs

OCTOBER

Oct. 3-8. Alabama State Fair, Birmingham, Ala. Guernseys will be judged on Oct. 6 by W. Clark Fleming, Jr.

Oct. 3-8. Arkansas Livestock Exposition, Little Rock, Ark. Guernseys will be judged on Oct. 5 by Clyde Rougeou.

Oct. 4-8. Dixie Classic Fair, Winston-Salem, N. C. Guernseys will be judged on Oct. 4 by George T. Shellenberger.

Oct. 4-8. Heart O' Texas Fair, Waco, Tex. Juntor show on Oct. 7.

Oct. 8-15. Pacific International Livestock Exposition, North Portland, Ore. Guernseys will be judged on Oct. 10 by Robert S. Davis.

Oct. 8-16. Long Island Fair, Westbury, N. Y.

Oct. 8-16. State Fair of Texas, Pan-American Livestock Exposition, Dallas, Tex. Guernseys will be judged on Oct. 13 by C. R. Huston.

Oct. 10-15. Chattahoochee Valley Exposition, Columbus, Ga.

Oct. 10-15. Mississippi State Fair, Jackson, Miss. Guernseys will be judged on Oct. 12 by C. L. Rougeou.

Oct. 10-15. Piedmont Interstate Fair, Spartanburg, S. C. Guernseys will be judged on Oct. 11.

Oct. 11-15. North Carolina State Fair, Raleigh, N. C. Guernseys will be judged on Oct. 12 by Dr. Harry A. Herman.

Oct. 14-22. American Royal Livestock Show, Kansas City, Mo.

Oct. 17-22. Georgia State Fair, Macon, Ga. Guernseys will be judged on Oct. 20-21 (4-H and FFA shows only).

Oct. 17-22. South Carolina State Fair, Columbia, S. C. Guernseys will be judged on Oct. 19.

Oct. 17-23. Pensacola Interstate Fair, Pensacola, Fla. Guernseys will be judged on Oct. 20 by T. W. Sparks.

Oct. 21-30. Grand National Livestock Exposition, San Francisco, Calif. Guernseys will be judged on Oct. 26 by John L. Morris.

Oct. 21-30. Louisiana State Fair, Shreveport, La. Guernseys will be judged on Oct. 26 by Clyde Rougeou.

NOVEMBER

Nov. 4-13. Arizona State Fair, Phoenix, Ariz. Guernseys will be judged on Nov. 7 by C. R. Knight.

Nov. 9-19. Greater Jacksonville Agricultural and Industrial Fair, Jacksonville, Fla. Guernseys will be judged on Nov. 15.

Nov. 11-19. Royal Agricultural Winter Fair, Toronto, Ont., Canada. Guernseys will be judged on Nov. 14-15 by Lee Yost.

Nov. 25-Dec. 3. International Live Stock Exposition and Dairy Show, Chicago, Ill. Guernseys will be judged on Dec. 1 by Lee Yost.

JANUARY

Jan. 9-13, 1961. Pennsylvania Farm Show, Harrisburg, Pa. Guernseys will be judged on Jan. 10 by Rowland Beauvais.

Jan. 27-Feb. 5, 1961. Southwestern Exposition and Fat Stock Show, Fort Worth, Tex. Guernseys will be judged on Feb. 2.

FEBRUARY

Feb. 7-18, 1961. Florida State Fair, Tampa, Fla. Guernseys will be judged on Feb. 9 and 10 by John L. Morris.

Feb. 27-Mar. 4, 1961. Pinellas County Fair and Horse Show, Largo, Fla.

Mark J. Woodhull

MARK J. WOODHULL, 74, retired industrialist, member of the board of trustees at Tri-State College, breeder of registered Guernseys and owner of Hullwood Farm, passed away on Tuesday, September 6, at his home, Mt. Dora, Fla., following a prolonged illness.

Mr. Woodhull, since 1944, has maintained a registered Guernsey herd on his Hullwood Farm, Angola, Indiana. He joined The American Guernsey Cattle Club on January 13, 1947. The herd has been maintained on AR test since it was established and is rich in the blood of such sires as McDonald Farms King Karol, Langwater Chief Pokagan and Langwater Mohawk.

Mr. Woodhull was born on November 5, 1885, at Angola. In 1919, he joined the Bucyrus-Erie Company, in Chicago, manufacturers of heavy excavating and earth moving equipment, where he continued to rise until he held the position of general sales manager for the company at their main offices in Milwaukee. His work took him over much of the North American continent and he was well known throughout major building and construction companies. As an industrialist and consulting engineer he made important contributions to the development of heavy construction equipment. He retired from the company in 1952.

At the time of reorganization of Tri-State College in 1947, Mr. Woodhull was made one of the charter members of the board of trustees. He continued service on the board until his death. During that time he also served several years as chairman of the board, resigning that position in 1957. Because of his deep interest in the college, Mr. Woodhull gave several sizeable grants including property located just north of the public library in Angola.

In addition to his interest in Tri-State College, and his raising of Guernsey cattle, Mr. Woodhull was actively interested in the Masonic Lodge, the Indiana Society of Chicago, and the Union League Club of Chicago.

Surviving are his wife, Margaret, and one son, Jordan.

HOMINY HILL Farms · GUERNSEY CATTLE

Division of
Pleasant Farms Dairy, Inc.

HARVEY C. DREIBELBIS
Manager

Telephone:
HOPKINS 2-2072 (Day)
HOPKINS 2-0295 (Night)
PETER KEARNS, Herdsman

"Fully Accredited"

Colts Neck, N.J.

We are consigning to the **PENNSYLVANIA STATE SALE**, Lancaster, Pa., October 20, 1960, a well-bred young prospective herd sire, a son of **HOMINY HILL ROSE KING**, Gold ★ Sire, and out of a Daughter of **HOMINY HILL CHAMPION**, Gold ★ Sire, with 4 Records over 700 lbs. Fat, the highest 3 on 2X milking.

CONSIGNED

HOMINY HILL FAVORITE
Born December 4, 1959
Sire: **HOMINY HILL ROSE KING**
Gold ★ Sire
33 daughters with 75 records av: 11110 Milk 578 Fat (305—2x—M.E.)
42% of his daughters qualifying him for **GOLD STAR** were tested in other herds.
34 Classified Daughters average 83.3.

HIS DAM

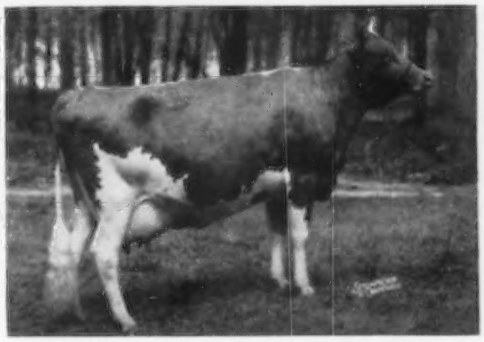

HOMINY HILL CHAMPION FAITH (3-VG)
57 VG, 58 VG, 59 VG
14908—703—Jr2—365C—3x, 15202—793—Sr3—365C—2x, 14614—749—Sr4—365—2x, 14713—740—6yrs—365—2x.
Making another 700 lb. Record on 2x.
Sire: **HOMINY HILL CHAMPION** (see below)
Gold ★ Sire
Dam: **HOMINY HILL FAITH**
11702—656—Jr2—365—3x, 10004—498—5yrs—305C—2x, 11008—522—6yrs—229—2x (not completed, broke leg while on test).

Also consigning an outstanding Bred Heifer sired by **HOMINY HILL CHAMPION**, Gold ★ Sire, due November 23, 1960 to the service of **HOMINY HILL ROSE KING**, Gold ★ Sire (see above), and out of our Great ROSABELL Family.

CONSIGNED

HOMINY HILL CHAMPION AMELIA
(Vaccinated)
Born April 26, 1958
Due November 23, 1960
Sire: **HOMINY HILL CHAMPION**
Gold ★ Sire
41 daughters with 79 records av:
11363 Milk 566 Fat (305—2x—M.E.)
48% of his daughters qualifying him for **GOLD STAR** were tested in other herds.
40 Classified Daughters average 84.9

HER DAM

HOMINY HILL PRINCESS ARLENE
11823—650—Jr2—365—3x
Full sister to:
Hominy Hill Princess Alta (VG)
*17121—728—Sr2—365C—3x, former Class Leader
16037—718—Sr3—365—2x
Hominy Hill Prince's Althea
14422—766—Sr2—365C—3x
14086—738—Jr4—365C—3x
Sire: **HOMINY HILL CORONATION PRINCE**
Dam: **HOMINY HILL ALTHEA**
6 official Records including:
19099—922—6yrs—365—3x

See the September 7th Journal for more information and blood relation to this pair (page 513).

Pennsylvania Guernsey Breeders Hold Open House To Dedicate New Office Building

By R. D. Stewart

Secretary of Agriculture, Dr. William Henning, officially cutting the ribbon at the front door of the Pennsylvania G. B. A. new office building, assisted by Miss Carol Ann Robinson, Miss Milkmaid of Pennsylvania, while Raymond Goeringer, president of the Pennsylvania G.B.A., and Wm. H. Juzi, business manager, look on.

R. D. Stewart, Secretary of The American Guernsey Cattle Club, and Wm. H. Juzi, Business Manager of the Pennsylvania G. B. A., at the dedication of Pennsylvania G. B. A.'s new office building.

Approximately 150 Pennsylvania Guernsey breeders, and officials in various phases of agriculture in the Keystone State, attended the Open House at the new office building recently constructed by the Pennsylvania Guernsey Breeders' Association. The opening was held on September 13, with Secretary of Agriculture Dr. William Henning officially cutting the ribbon at the front door. The building is a one-story brick with stone face, size 40 x 70, air conditioned, and built to ideally fit the Association's work.

Raymond Goeringer, President of the Pennsylvania G. B. A., welcomed guests to the Open House. Miss Carol Ann Robinson, Miss Milkmaid of Pennsylvania, brought greetings and congratulations from all dairymen in Pennsylvania, and wished the Pennsylvania Guernsey breeders continued success. R. D. Stewart, Secretary of The American Guernsey Cattle Club, brought best wishes and congratulations from the members and officers of the national organization. He stated that this new office building is a living testimonial to the excellent cooperation and loyal support that Guernsey breeders in Pennsylvania have given the officers and directors of the State Association, and to the fieldmen under the guidance of their capable business manager, William H. Juzi.

Dr. Howard Johnson, Head of the Bureau of Milk Sanitation; Dr. Mark Allam, Dean of the Veterinary School at the University of Pennsylvania; Jaob Mahood, Chairman of the Milk Control Commission, and Simon K. Uhl, member of the Milk Control Board, were among the officials who attended the Open House.

The new office building is located on Route 11, known as the Carlisle Pike, on the outskirts of Camp Hill, about five miles from Harrisburg. Flowers were sent to the Open House by many organizations and individuals.

The office and headquarters for William H. Juzi, business manager of the Pennsylvania G. B. A., is at the new office building. Field Representatives John Blyholder, Jr., Lloyd R. Eyler and Art Mulford all work out of this office, and the staff includes four girls headed up by Mrs. Charlotte S. Ritter. Bill Walton, Greensburg, is the field representative for the western part of the State, and Representative Charles Van Horn is located at Lansdale.

The Pennsylvania G. B. A. was established in 1931, as a non-profit organization, to serve Guernsey breeders in Pennsylvania in the marketing of Guernsey cattle and Golden Guernsey milk. From a small beginning, the organization has grown to a membership of over 1,200. Close to 50 million quarts of Golden Guernsey milk are sold per year by over 100 distributors in Pennsylvania and Delaware. In addition to the milk work, the Association works up pedigrees and catalogues for the cattle sales that they manage. For about 20 years the Association's headquarters were in the Payne-Shoemaker Building, Harrisburg. The increased work and the enlarged staff demanded more space, which is now adequately provided in the new office building.

The officers, members and staff of The American Guernsey Cattle Club, and Guernsey breeders throughout the land, congratulate the Pennsylvania G. B. A. on their outstanding accomplishments in promoting the Guernsey

(*Please turn to page 744*)

Group at the dedication of Pennsylvania's new office headquarters enjoy Golden Guernsey *milk.*

CHEDCO FARM

We picture Riegeldale King's Blanche, GOLD STAR DAM, a remarkable individual and brood cow, with her five daughters, two **EXCELLENT** and three **VERY GOOD.** They all pass the requirements to make their dam GOLD STAR.

In Our Herd

Riegeldale King's Blanche, VG
GOLD STAR DAM
14609—761—GG—3x
11623—605—Sr4—305C—2x
15244—841—5yrs—365C—3x

In Our Herd

Fairlawn K. Muriel, E 9 times
GOLD STAR DAM
16891—904—7yrs—365C—3x
16517—903—8yrs—365—3x
17203—910—10yrs—365—2x
16179—879—12yrs—365—2x (pending)

At Monterey

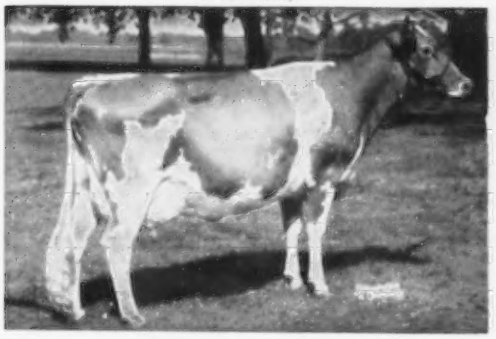

Fairlawn K. Luxury, E
H.M. All-American 3-Year-Old, 1955
11899—685—Jr2—365—3x
14950—856—Sr3—365C—2x
10606—555—7yrs—283—2x

At Herb Sterner's Sunny Crest Farm

Fairlawn K. Choice, VG
14039—708—Jr2—365C—3x
14864—*814—Sr3—365C—2x
*18801—*1017—Sr4—365—2x

In Our Herd

Fairlawn K. Violet, VG
13001—744—Jr4—365—2x
13373—765—5yrs—305—2x
9387—506—6yrs—2x in 175 days

In Our Herd

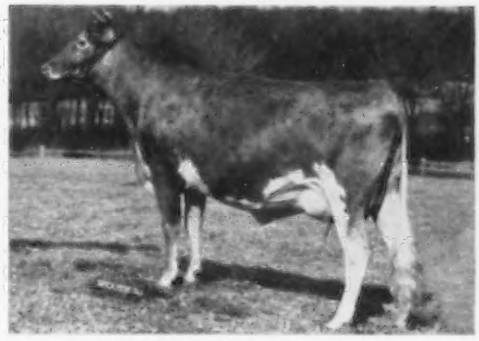

Fairlawn Actor's Blanche, VG
9523—537—Jr2—305—2x
8639—504—Jr3—2x in 222 days

Blanche is still in our herd at eighteen years of age, classifying Very Good — 88.5 on July 15 of this year.
Her influence is strong. There are twenty-one females descending from her on the female side, including **SEVEN LIVING GENERATIONS** and forty females that trace directly to her in our herd.
Fairlawn Blanche's Actor, Blanche's son, is in heavy service and has the most splendid group of uniform heifers that we have had sired by one bull in a long time. There are four of his daughters, fresh, all large, upstanding two-year-olds, with exceptionally nice udders, all having milked over 40 lbs. per day on 2x. In the Sire issue we will feature Blanche's Actor and his daughters in more detail. **WE ARE SOLD ON THEM.**
Blanche's **seven living generations,** in our herd, prove her transmitting ability. Why not add some of this blood to your herd?

CHEDCO FARM
Federal Accredited No. 100024
C. E. COTTING, Owner
50 Federal Street, Boston, Mass.
DELBERT FOX, Assistant
Telephone: Berlin, Terminal 8-7789

ROUTE 62

BERLIN, MASS.
State Bang's Free No. 20
DR. E. B. HOPPER, Manager
Telephone: Berlin, Terminal 8-2811
ANDY WARNER, Assistant
Telephone: Berlin, Terminal 8-2861

Joseph Pendergast With New York State Guernsey Breeders' Co-operative

On October 1, Joseph Pendergast, field representative of The American Guernsey Cattle Club in the New England and New York area since July 1, 1950, assumed his new duties with the New York State Guernsey Breeders' Co-Operative, Inc. He will work with Ted Gordon, the present business manager, for a month or two and after that time will assume the full responsibility as the manager for the New York Guernsey group. This organization supervises the sales under the Golden Guernsey trade-mark program in New York State.

The present office of the Co-Operative at High Meadows Farm, La Fayette, N. Y., will be continued until January, 1961, when the headquarters will be in Cobleskill, N. Y., where Joseph Pendergast has had his headquarters since he joined the staff of The American Guernsey Cattle Club. In addition to managing the New York State Guernsey Breeders' Co-Operative, Inc., Joe will also do the breed field work in New York State for The American Guernsey Cattle Club. The many friends of Joe, Doris, and their twin boys, Dennis and David, wish them lots of success and happiness in this new work.

Joseph Pendergast

Merrill P. Richey New Field Representative

On October 1, Merrill P. Richey began his new duties as field representative for The American Guernsey Cattle Club in the New England States, along with handling the Golden Guernsey trade-mark program sales in the New England area for the New England Guernsey Council, Inc.

Merrill and his wife, Bonnie, and their three daughters, Sherrill Lou, Sheila Del and Shelly Ann, live at 28 Pocasset Avenue, Worcester 6, Massachusetts. The office headquarters will be continued at 43 Hope Avenue in Worcester.

Merrill joined the staff of Golden Guernsey, Inc., on January 1, 1956, and has worked in the New England area since that time. He comes from a Guernsey family in Indiana. Their many friends join the Home Office staff in wishing Merrill, Bonnie and their daughters lots of success and happiness in their new responsibilities.

Merrill P. Richey

The 1963 **National Guernsey Futurity** is a challenge to your ability to select and nominate heifer calves that will develop into the best three-year-old cows. **The heifer must be nominated and first fee of $2.00 sent to The American Guernsey Cattle Club, Peterborough, N. H., postmarked not later than January 1, 1961.**

See September 7 Journal For Rules and Nomination Form!

Gardner's Velvet Dairy, Rocky Mount, N. C., is packaging Golden Guernsey in half pints and promoting the serving of this milk in the better restaurants in their marketing area. Restaurant personnel state that milk sales are up over 300 per cent.

Glen W. Pursley, who has been extension dairyman in Arkansas for a number of years, has resigned his position to accept one with the Curtiss Candy Company artificial breeding department. Mr. Pursley will be relocating somewhere in the Springfield, Mo., area. Our best wishes, Glen, in your new position.

CLASSIFICATION SCHEDULE

The following classification schedule is arranged by field territory. For application blanks to have your herd classified, and for classification rules, write to The American Guernsey Cattle Club.

All registered Guernsey cows that have freshened are eligible to be classified. It is not required that they either be on official test or have an official record. On herd reclassifications, the owner is required to present all eligible cows not previously classified, and all cows under eight years of age last classified either Very Good or Excellent. If your herd is to be part of a County or District classification program, and eligible for the lower fee, show this on your application.

Fees are $3.00 per cow, with a minimum charge of $25.00 per herd. If 75 or more cows are classified in one day in a county or district program, the fee is $2.00 per cow with no minimum herd fee. The $2.00 will also apply to an individual herd when 75 or more are classified. A minimum fee of $150.00 will be charged for herds with 50-74 head that are not part of a group plan.

To facilitate the national fieldman arranging his classification itinerary, it is requested that your **application be postmarked at least 30 days before the classification schedule.** Schedules are subject to cancellation if there is not a sufficient number of applications received.

Closing date for applications one month ahead of starting date for each scheduled classification.	*Territory*	*Field Representative*
Oct. 11-23	Arizona and California	A. Wendell Fuhriman
Oct. 24-Nov. 3	Idaho, Montana, Eastern Oregon and Eastern Washington.	Elmer J. Meadows
Nov. 11-19	Illinois, Indiana, Kentucky, Michigan and Ohio.	M. L. Dawdy
Nov. 28-Dec. 7	Delaware, District of Columbia, Maryland, New Jersey, Pennsylvania, Virginia and West Virginia.	A. M. MacKay
Dec. 8-17	Iowa, Kansas, Minnesota, Missouri, Nebraska, North Dakota, South Dakota and Wisconsin.	George W. Chambers

LAST CALL FOR...

THE BUTTERFAT SALE

Saturday, October 15, 1960 — 1:00 P. M. (E.D.T.) At Mulhocaway Farm, Rosemont, N. J.

35 HEAD — 1 BULL — 27 COWS — 7 BRED HEIFERS

There will be a parade of the cattle from 4:30 P. M. on Friday, October 14. Following this, you are all cordially invited, by Mr. and Mrs. Wescott and the sale management, to the terrace around the Wescott's new home for refreshments.

From MULHOCAWAY FARM, Rosemont, N. J. (2)

MULHOCAWAY LOVELY DELLA (E), on test, 4583—221—Jr3—HIR—2x in 118 days. Bred to V. Fame. Sire: **Mulhocaway Butterfat Adonis**. Dam: **Mulhocaway Holly Dell** (VG), 13936—770—Jr3—HIR—365—2x.

MULHOCAWAY HOLLY ENID, fresh in July and on test, 2305—95—Sr2—HIR—2x in 56 days. Sire: **Mulhocaway Butterfat Hollirex** (GOLD STAR SIRE). Dam: **Mulhocaway Butterfat Ena** (VG), 17108—919—7yrs—305C—3x.

MULHOCAWAY BUTTERFAT SALTINE, fresh in July and on test. Sire: **Mulhocaway Beauty Butterfat** (GOLD STAR SIRE). Dam: **Mulhocaway Lovely Sal**, VG 3 times, 5 records including 11970—659—6yrs—HIR—365—2x.

From WAYNE GOLDEN, Rosemont, N. J. (1)

MULHOCAWAY BUTTERFAT FAWNETTE (VG), on test, 5269—263—Jr2—HIR—2x in 147 days. Bred to Hollistar. Sire: **Mulhocaway Beauty Butterfat** (GOLD STAR SIRE). Dam: **Mulhocaway Queen Fawnette**, 12105—648—Jr2—305C—3x.

From JANDE GUERNSEY FARM, New Waterford, Ohio (1)

JANDE NOBLE MAY, fresh August 22 with first calf. Jr. Ch., Ohio Dist. I Show, 1958. Sire: **Mulhocaway Butterfat Noble** (GOLD STAR SIRE). Dam: **Jande Squire's Marie**, 8790—436—5yrs—HIR—286—2x.

From GUERNSEYLEA FARM, Hackettstown, N. J. (1)

GUERNSEYLEA'S M.H. DONNA, due December 20 with first calf to Hollistar. Sire: **Mulhocaway Butterfat Hollirex** (GOLD STAR SIRE). Dam: **Guernseylea's M. Donna**, N. J. Gold Certificate Award with 84,000 lbs. milk and 4409 lbs. fat.

From TWIN BROOK FARM, Bentleyville, Pa. (1)

TWIN BROOK EROS QUIT, due in November with first calf. 1st Sr. Yr., Wash. Co. Fair, 1960. Sire: **Mulhocaway Eros Butterfat** ($11,500 in 1st Butterfat Sale). Dam: **Wilsonia Farm's Sensation Quit**, 9325—467—4—5—DHIA—296—2x.

From YELLOW CREEK FARM, Goshen, Ind. (2)

YELLOW CREEK S. LOVELY MAID (E), due October 20, 13702—*745—Jr2—HIR—365—2x. 14933—802—Jr3—HIR—365—2x. 1st 2 Yrs., Elkhart Co., 1958. Sire: **Yellow Creek Jewel Supreme** (GOLD STAR SIRE). Dam: **Yellow Creek Gypsy Maid** (GOLD STAR DAM and E), 11838—642—Sr2—HIR—365—2x.

YELLOW CREEK DOUBLE JEWEL (VG), 8917—481—Jr2—HIR—305—2x (pending). Due October 27 to Mulhocaway Butterfat Jeweler. Sire: **Yellow Creek Jewel Supreme** (GOLD STAR SIRE). Dam: **Yellow Creek Noble Pearl** (VG 4 times), 14258—713—7yrs—HIR—318—2x.

From WILLOW SPRING FARM, Goshen, Ind. (1)

WILLOW SPRING H.B. PEARLETTE (E), 12636—722—Sr4—HIR—365—2x. Due November 11 to Villa Crest Financier. Sire: **Mulhocaway Honeymoon Butterfat**. Dam: **Rosenkavalier Pearl** (VG), 12977—647—6yrs—HIR—349C—2x.

From GRAIN MEADOW FARM, Greentown, Ind. (1)

GRAIN MEADOW V. MAY ROSE, member 1st Jr. Get, Ind., 1960. Due November 11 to Grain Meadow Bonanza. Sire: **Henslee Farms Viscount**. Dam: **Welcome In Clara May Rose** (VG), 10612—583—Jr4—HIR—346—2x.

From CLARLON FARM, Goshen, Ind. (1)

CLARLON BONNIE D. CORA, on test, 5575—249—3yrs—2x DHIA in 149 days. Due December 9 to Jewel Supreme. Sire: **Yellow Creek Rosen Duke**. Dam: **Clarlon Coretta's Bonnie** (VG), 12553—654—Sr2—DHIA—365—2x.

From EIGHTY ACRES FARM, Dallas, Pa. (1)

EIGHTY ACRES SALAMANDER'S PEG, due December 2 with first calf. Sire: **Yellow Creek B. Salamander**. Dam: **W. G. Golden Corine**, 9664—503—Jr2—305C—2x.

From NYALA FARM, Greens Farms, Conn. (1)

NYALA FAME'S AVIS, due January 24 with first calf to a son of Pharaoh. Jr. Ch., Conn., 1959. Sire: **Yellow Creek S. Fame**. Dam: **Nyala King's Beth**, 9686—557—Jr2—365—2x.

From WESTERN GLOW FARMS, INC., Bow, Wash. (2)

The Bull — **WESTERN GLOW BUTTERFAT COUNT**, born March 3, 1960. Sire: **Western Glow Butterfat Traveler**. Dam: **Western Glow Merry An** (VG), 17788—787—8yrs—365—2x. This bull carries the blood of 6 Excellent daughters of Hilltop Butterfat Count and he is straight from the Maryann family.

WESTERN GLOW TRANSFER'S MELBA (VG), 9612—510—Jr2—HIR—305—2x (pending). Sire: **Blakeford Transfer** (GOLD STAR SIRE). Dam: **Western Glow Lovely Melinda** (E), $8,000 in 2nd Butterfat Sale, 10486—601—Sr2—305—2x.

From GAYOSO VIEW FARM, Horn Lake, Miss. (1)

GAYOSO VIEW FAME'S ANGELA (VG), *14263—587—Jr2—HIR—305—2x, on retest, 4980—184—Sr3—2x in 79 days. Sire: **Henslee Farms V. Fame**. Dam: **Welcome In Valor Angela**, 10813—433—6yrs—HIR—305—2x.

From BROCKWELL FARM, Bow, Wash. (1)

BROCKWELL F. ALICIA (E), 12384—593—Sr2—365—2x, 1st 2 Yrs. (NIM), W. Wash., 1957, Member 1st Sr. Get, Evergreen Classic, 1959. Sire: **Coldspring's B.R. Forcaster**. Dam: **Brockwell Royal Alice**, 8221—391—Jr4—HIR—305—2x.

From WESTWARD GUERNSEY FARM, Lynden, Wash. (1)

WESTWARD ROXANNE, 11947—610—Jr2—HIR—305—2x, on retest, 4496—197—Sr2—2x in 79 days, 3rd 2 Yrs., Evergreen Classic, 1959. Sire: **Fame of Aldarra**. Dam: **Westward Lucky Roxie**, 9371—499—Sr4—305—2x.

From WILL-O-WEST FARM, Lynden, Wash. (1)

WILL-O-WEST FAME'S DAINTY, 1st 2 Yrs., N.W. Wash., 1960. Fresh July and on test, 1392—63—Jr2—2x in 29 days. Sire: **Western Glow Parilla's Fame**. Dam: **Will-O-West Ballot's Dainty** (VG), 11406—513—Sr4—HIR—305—2x.

From GREEN PASTURES FARM, Nampa, Idaho (1)

CHUKLUCK MILKMAID, 12884—609—Sr3—HIR—365—2x, on retest, 6620—259—5yrs—HIR—2x in 129 days, 1st 4 Yrs., S. & Gr. Ch., Eastern Idaho and Utah, 1959. Sire: **Coldspring's B.R. Designer**. Dam: **Chukluck Royal Maid** (VG), 11574—605—6yrs—HIR—305—2x.

From RIVERVIEW FARMS, Mt. Vernon, Wash. (1)

RIVERVIEW CASCADE'S DIANA, 2nd 4 Yrs., Evergreen Classic, 1960 and member 1st Sr. Get of Sire. Sire: **Riverview Cherub's Cascade**. Dam: **Riverview Countess Melody** (VG), 15692—761—10yrs—HIR—365—2x.

From COLDSPRINGS FARM, Sugarloaf, Pa. (1)

COLDSPRING'S DEFENDER'S BASHFUL, 11035—552—Jr2—305—3x. Due October 26 to Le Reliable. Sire: **Coldspsring's B.R. Defender**. Dam: **Coldspring's B.V. Beautiful** (VG), 11921—566—Sr2—365C—3x.

From NORTH GATE FARM, Lynden, Wash. (1)

AVOCA WARRIOR DELORIS, fresh July 27 with first calf and on test, 1201—56—Sr2—2x in 33 days. Sire: **Noelbrook Rose's Warrior** (GOLD STAR SIRE). Dam: **Avoca Dawn**, a daughter of Mulhocaway Butterfat Beau.

From DEEP LAKE FARM, Lakeville, Conn. (2)

DEEP LAKE F. WELCOME (VG), on test, 9530—425—Jr2—HIR—2x in 236 days. 3rd 2 Yrs., Conn., 1960. Due January 10 to Bonanza. Sire: **Fritzlyn Jeanette's Flash** (GOLD STAR SIRE). Dam: **Far West Royal Princess** (E), $3,700 in 1st Butterfat Sale, 16587—828—7yrs—365—2x.

DEEP LAKE F. HOLLIDELLA, due November 24 with first calf to Mulhocaway Butterfat Quartus. Sire: **Fritzlyn Jeanette's Flash** (GOLD STAR SIRE). Dam: **Mulhocaway Holly Dale** (VG), 15854—804—Jr4—365—2x.

From GREEN MEADS FARM, Richmond, Mass. (1)

GREEN MEADS TRAVLER'S ANDREA (VG), 8656—420—Sr2—305—2x. Fresh August 23. Sire: **Western Glow Butterfat Traveler**. Dam: **Green Meads Countess Agatha** (VG), *20706—835—Jr4—365C—3x.

From GRASSLAND FARM, Salisbury, Conn. (1)

GRASSLAND P. DOROTHY (VG), fresh in July with first calf and on test. Sire: **Mulhocaway Butterfat Primate**. Dam: **Stronghold Loyal Daphne**, 10440—514—8yrs—DHIA—300 days—2x.

From SHY VALLEY FARM, Kingsport, Tenn. (1)

SIKCO BUTTERFAT'S FRUITFUL, 8290—427—Sr2—DHIR—2x in 252 days. Will be fresh September 30. Sire: **Grandview Butterfat Adonis**. Dam: **Sikco Maxim's Fran** (LushAcres Happy Hermes—Sikco Maxim's Star, 10641—564—Sr4—HIR—305C—3x).

From THE HOMESTEAD, Bel Air, Md. (1)

GOLDWOOD NAVIGATOR'S NARYLOU (VG), 2nd 2 Yrs., N. J., 1959 and member of H.M. All-American Best 3 Females, 1959, 1st prize 3-year-old, Md., 1960. 9480—441—Sr2—DHIR—305—2x. Sire: **Curtiss Candy Navigator**, 1st Sr. Get of Sire, Md., 1960. Dam: **Western Glow F. Marylou** (E), $5,000, *14356—648—Jr2—365C—2x.

From HOLLIKNOLL FARM, Franklin, Va. (1)

HOLLIKNOLL PROUD BELLFLOWER (VG), 11885—565—Sr3—DHIR—305—2x (pending). Due October 17 to a son of Glengeran Leader's Belle (E). Sire: **Quail Roost Proud Traveler**. Dam: **Cesor Elliton's Cinderella** (VG), 8582—412—Jr2—365—3x.

From BROOKBERRY FARM, Winston-Salem, N. C. (2)

BROOKBERRY MISS DELLA, fresh August 20 with first calf. Sire: **Western Glow Achievement**. Dam: **Brookberry Fashion's Delia** (VG), 9255—486—Jr4—HIR—305—2x. This is the Delphine family.

BROOKBERRY GAY CORBINA, due November 1 with first calf. Sire: **Woodacres Butterfat Cavalier** ($10,000). Dam: **Evergreen Corudila** (VG), $1,700, 11536—641—Jr4—305C—3x.

From LAUREL CLIFF FARM, Monroe, Va. (1)

LAUREL CLIFF LOVELY PAULINE (VG '60), fresh in June with first calf. On test, 1109—46—Jr2—DHIR—2x in 28 days. Sire: **Mulhocaway Butterfat Adonis**. Dam: **Laurel Cliff Miss Pauline** (VG), 11401—523—8yrs—305—2x.

From IDEAL GUERNSEY FARMS, Augusta, N. J. (1)

IDEAL'S SUPERIOR'S CHARLOTTE, on test, 5378—236—Jr2—3x in 107 days. Sire: **Ideal's Superior**. Dam: **Laurel Cliff Miss Charlotte** (VG), 12413—507—5yrs—305C—3x. Sold in 1st Butterfat Sale.

Sale Managed by: **BUZZ GAREY** For catalogs write:

100 Walnut Lane, Morrisville, Bucks County, Pa. CYpress 5-2941

Frank Brennan, Test Cows — Ira Dodge, Manager

Leza Completes National Record

***22414—*1026—Sr3—305—3x** (pending)

National Class Leader in both milk and fat

Highest Record of the breed as a Sr3-year-old in 305 days

Herself

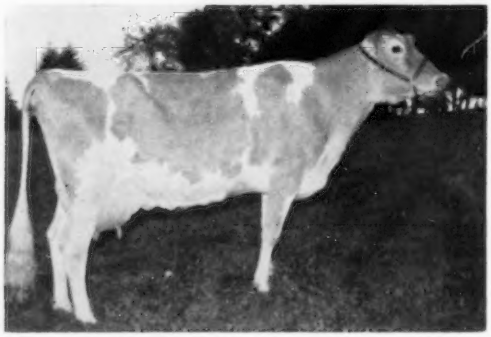

Dam: **Damian Victor's Leza**
*16437—*936—Sr4—305C—3x
19842—1090—6yrs—365—3x

GRAYCE FARMS PRINCE'S LEZA
Born January 15, 1956
12337—589—Sr2—365—3x

Her son is being retained as our future herd sire —
Grayce Farms Actor's Prince
Born October 24, 1959
Sire: Fairlawn Actor's Foremost
His first daughter to finish —
Grayce Farms Foremost Tulip
16275—807—Jr2—365—3x

Many Of Our Good Cows Are Safe In Calf To —

FAIRLAWN ACTOR'S FOREMOST

He is sired by a GOLD STAR SIRE. His full brother is a GOLD STAR SIRE. His sire has three GOLD STAR sons. His full sister made a National Class Leading record for milk at Grayce Farms. His dam is a maternal sister to a GOLD STAR SIRE that, like his sire, has three GOLD STAR sons.

His Sire

Fairlawn Peerless Actor
GOLD STAR SIRE
Sold for $10,000 in 1953. 84 daus., 194 rec. av. 10526M—511F. 69 cl. av. 84.4%. HM AA Jr. Get. 1954. HM Sr. Get. 1956.

Foremost Footprint's Quantity
*24209—*1127—9yrs—365—2x
20983—956—6yrs—365—3x
17944—794—Sr3—365—3x
13216—567—Jr2—365—3x
Sold for $13,000 in 1953.
Sold for $4,300 in 1959 at 12½ years.

His Dam

Write for our list of available bull calves.

Farm located on Rt. 107—7 miles east of Rt. 11 between Scranton, Pa., and Binghamton, N.Y.

Brucellosis Cert. 18737 — Tel. Factoryville, Penna. 5-4681 — T.B. Accredited No. 162277

From The Home Office

CONDITIONS OF SALE

◆ A "Conditions of Sale" to be used with the public auction sale of registered Guernsey cattle was adopted by the Executive Committee at their meeting in Toronto last May. These were published in detail in the June 23, 1960, issue of the Guernsey Breeders' Journal. When they are used they will be accompanied by the statement:

"Conditions of Sale recommended by The American Guernsey Cattle Club."

These contain the following section regarding By-Bidding: "By-Bidding is Prohibited. By-Bidding is defined as the bidding on animals sold at auction by any person or corporation (or by an agent or employee of such person or corporation) having an interest in the herd whether as owner, joint owner, partner, stockholder or officer in a corporation, as a beneficiary of an estate or trust or otherwise, and whether or not such bidding is for his own account or for that of any member of his family, or for any other person, or for a partnership, corporation, estate, trust or other form of ownership in which he has an interest.

"In the event any such person as above defined intends to bid at the sale, he may do so, provided that notice of such intention to bid and for whom shall be announced from the box at the opening of the sale, and wherever possible such notice shall also appear in the sales catalogue.

"Any person who shall By-Bid in violation of these conditions as above defined shall be reported to The American Guernsey Cattle Club, and such By-Bidding shall be grounds for the cancellation of such person's privileges in The American Guernsey Cattle Club in accordance with its By-Laws."

This section will be included in the Conditions of Sale of all sale catalogues printed here at the Home Office. The Executive Committee voted that this section on By-Bidding is a rule of The American Guernsey Cattle Club. Guernsey breeders and Guernsey associations who have their sale catalogues printed elsewhere are urged to include the above section on By-Bidding in their Conditions of Sale.

RESUMMARY OF SIRES

◆ We are pleased to explain the program of the Club that applies automatically to the resummary of sires. Sires that have less than 30 tested daughters in their summary are resummarized when they have an increase of 20 per cent or more in the number of tested daughters as compared to the number of tested daughters in the sire's previous summary. The file of summarized sires is checked once each year to determine those sires to be resummarized.

During the month of August, 3,878 summarized sires were checked and 732 met the requirement to be resummarized. This has been done and the new summaries on these sires are being published in the Guernsey Breeders' Journal.

When a sire has 30 or more tested daughters in his summary, he is not resummarized unless there is a special request for it, and there is a $5.00 charge for these resummaries.

The Secretary

THE EFFECT OF HEAVY GRAIN FEEDING BEFORE CALVING ON CAKED UDDER AND MILK YIELD

K. E. Gardner
Department of Dairy Science
University of Illinois,
Urbana, Illinois

(Contribution from The Purebred Dairy Cattle Association Research Committee.)

About 30 years ago, Professor Boutflour in England developed a method of preparing a cow for lactation which he called "steaming up." He developed a number of very fine production records on cows using this technique, in which the cow receives increasing amounts of grain starting six weeks before the expected date of calving.

Blaxter, in 1944, and Broster, in 1958, both in England, as well as several workers on the Continent, have found that the practice increased milk yield and improved feed efficiency. The practice has many proponents in England.

Disagree on Amount of Grain Just Prior to Calving

Heavy grain feeding just prior to calving has been avoided by many U. S. dairymen because of the conviction that it has an unfavorable effect upon udders. It has been claimed that grain feeding may result in a greater incidence or severity of "caked udder," or mammary edema. English dairymen, on the other hand, have not shown great concern over this problem; although their concentrate mixtures are somewhat more fibrous and less "concentrated." Very little research has been carried out in this area to date.

Professors Wiley and Hinton, at Tennessee, observed that the elimination of grain feeding in the dry period, coupled with heavier grain feeding toward the end of lactation, reduced the amount of "caked udder" and increased the milk production in the next lactation. On the other hand, Fountaine, Parrish, and Atkeson, at Kansas, found no relation between the amount of caked udder at calving time and the amount of grain fed during the dry period.

Recently we had, at the University of Illinois, a young graduate, James Greenhalgh — a graduate of Cambridge University — who became interested in this subject, and we decided to see whether or not we could obtain results similar to those noted by Professor Boutflour.

The Illinois Station Feeding Trials

We took 18 older cows and 18 heifers which had not previously calved and fed half the cows and half the heifers no grain at all during the dry period. The remainder of the cows and heifers were fed on an increasing grain schedule starting six weeks before calving. Starting with five pounds of grain for the cows, and four pounds for the heifers six weeks before calving, the amount of grain was increased until the cows were receiving 12 pounds daily and the heifers nine pounds daily during the week before calving. The grain mixture was composed of 40 per cent ground yellow shelled corn, 35 per cent oats, 10 per cent wheat bran, five per cent soybean meal, 7.5 per cent linseed meal, one per cent steamed bone meal, and 1.5 per cent trace mineralized salt. The mixture had a total protein content of 15.4 per cent. Excellent corn silage was fed at the rate of two pounds per 100 pounds body weight daily throughout the entire study, and medium quality alfalfa hay was fed at the rate of 1.5 pounds per 100 pounds weight daily.

Following calving, the cows were fed concentrate, at the discretion of the herdsmen, for the first four days and then in increasing amounts for the first 16 days until the cows were getting 10 pounds grain daily and heifers eight pounds daily. Following that time, the grain was fed according to the total digestible nutrient requirement after roughage had been provided at the rate already mentioned.

Supposedly, the heavy grain feeding should bring about an increase in milk production in several ways. The extra desposit of body fat laid down should theoretically be available to be "milked off" during lactation. The results of the body weights indicated that cows which received the heavy grain feeding during the dry period gained 68 pounds on the average, while the control cows receiving no grain gained an average of 43 pounds. The heifers receiving grain gained 80 pounds, while the controls gained only 42 pounds.

There was also the possibility that an improved supply of nutrients in late pregnancy would encourage the development of extra milk secretory tissue, and hence make it possible for a heavier milk flow. Then, again, Boutflour felt that the "steaming up" process should provide a metabolic preparatory effect, which would accustom the cow to heavy grain feeding before calving, so that she could be brought up to full feed sooner after calving and would not suffer from an insufficiency of nutrients when her demand in early milk flow is quite great.

Effect of Feeding on Production

The results of this experiment provided no evidence that any of these modes of action was actually operative. The milk yields of the animals for the first 12 weeks after calving showed no significant difference between the experimental and the control groups. Steamed-up cows and heifers averaged 43.9 pounds daily and controls 43.7 pounds of four per cent fat-corrected milk.

It is possible that all animals were fed so liberally that the supplemented animals had no opportunity to demonstrate a more efficient use of the extra body weight increases. The better class of dairymen just do not allow their cows to become extremely depleted in body reserves, at least in the United States and particularly in the Midwest where grain is so abundant. Cows are possibly maintained in a better state of body fleshing than is the case in England or on the Continent.

Of even greater importance to the average dairyman is the fact that there was no apparent effect of the "steaming up" procedure upon the

(*Please turn to page 740*)

Pasture For Young Dairy Calves?

By M. C. Stillions, Department of Dairy Science, Rutgers University, New Brunswick, N. J., and G. H. Noller, B. W. Crowl, N. S. Lundquist and A. L. Delez, Department of Dairy and Veterinary Science, Purdue University, Lafayette, Ind. (*Contribution from The Purebred Dairy Cattle Association Research Committee*)

THE newborn calf is essentially a single stomach animal and as such is dependent on whole milk or milk products for most of its nutrient requirements. Within a short time — the exact time unknown — the rumen begins to function and a calf is able to make increasing use of forages.

Placing calves on pasture at an early age is common practice in England and New Zealand, whereas in the United States it has not been recommended until calves become five to six months of age. This recommendation appears to be based on information obtained from dairy farmers who were unsuccessful in starting calves on pasture. This may have been due to either poor feeding practices or an inferior quality pasture.

Parasites

The susceptibility of young calves to parasite infestation is sometimes given as the reason for not placing calves on pasture at an early age. However, observations have shown that if calves have access to high-quality forage, parasites are unlikely to be a problem. In fact, in one instance where infestation was above the values considered to be harmful for older animals, the growth rate of the calves was not depressed. Some of the calves with the higher fecal egg-counts grew more rapidly than those with lower egg-counts.

It has been shown that calves raised in portable pens on pasture contained less parasitic infestation than calves raised indoors and parasites appeared earlier in the barn-raised calves than in the pasture calves. This has similarly been shown in New Zealand with calves raised on dry lot as compared to calves on pasture. The dry lot calves had to be drenched, whereas the pasture calves did not.

This is an indication that pasture is a high plane of nutrition which enables calves to overcome the effects of infestation. This is especially so if there is a plentiful supply of good quality pasture.

Pasture Utilization and Digestibility

Data has been presented that calves three to nine weeks of age can digest approximately 74 per cent of the dry matter and 80 per cent of the crude fiber in young pasture grass. This is comparable to digestion by mature cows. Calves have been placed on pasture as soon as possible after birth and weaned to pasture alone at 56 days of age. These calves made body weight gains comparable and in some cases better than calves raised indoors receiving more milk and grain. Experiments using non-identical twins, one calf from each pair raised on pasture and the other indoors, showed that pasture calves gained an average of three pounds more per week than calves raised indoors. The calves were placed on pasture at seven days of age and they began consuming forage readily.

Experiment 1 — Methods

This experiment was conducted at Purdue University, Lafayette, Indiana. Pasture-fed calves were compared to barn-fed calves. The barn-fed group was housed in a permanent pole-type building and the pasture calves were provided with a pole-type shed covered with polyethylene plastic.

As the calves became available they were assigned at random to one of three groups: (1) open barn, (2) alfalfa-ladino-brome pasture, (3) alfalfa-ladina-brome pasture plus hay free choice. The pasture area was divided into plots and the calves were rotationally grazed.

All calves got colostrum from their dams for two days before going on experiment, then they were put on the feeding schedule shown in Table I. The calves were fed milk twice daily in equal proportions and given access to grain individually three times daily. Also, water was given free choice.

Grain feeding was started when calves were eight days of age and was limited to a maximum of three pounds daily during the milk feeding period and then increased to a maximum of four pounds to 60 days of age. From 61 to 116 days of age, grain feeding for the pasture group was limited to two pounds daily. The grain mix averaged 15 per cent protein and was made up of ground corn, ground oats, soybean oil meal, steamed bone meal, and iodized salt.

The calves were closely watched for health and fecal samples taken for parasitic population. The calves were on experiment 116 days and data collected regularly for feed consumption and weight gains.

(*Please turn to page 740*)

Table I
Daily Feeding Schedule

Age	Whole milk	Grain[a]	Hay
(days)	lb.		
0-2	On Cow	—	—
3-7	6	—	—
8-28	8	3	Free Choice[b]
29-35	6	3	Free Choice
36-42	4	3	Free Choice
43-49	2	3	Free Choice
50-60	—	4	Free Choice
61-116	—	2[c]	Free Choice

[a]Indicates maximum allowed daily.

[b]Hay feeding began at 15 days of age for barn group 1 and when placed on pasture for group 3. No hay was fed to calves in group 2.

[c]The barn group was continued on a maximum of four pounds of grain *daily to 90 days of age, then reduced to two pounds daily.*

Pennsylvania Guernsey Show

By R. D. Stewart

The 11th Annual Pennsylvania Guernsey Show, held at the Pennsylvania G. B. A. Sales Pavilion, Lancaster, on August 30, brought out 137 beautiful specimens of the Guernsey breed. The animals were well-fitted, well-presented and promptly and effectively judged by Henry Thomas, Donald Farms, Cortland, New York. The quality of the animals exhibited in this 11th Annual Show was exceptionally high and was a great tribute to the breeders and exhibitors.

Approximately 350 people had the opportunity of observing 55 superb animals that were exhibited in the milking classes. They showed outstanding breed character, with the desire to produce large quantities of Golden Guernsey milk.

Warren Queripel and J. Norman Leedom, New Hope, exhibited the senior and grand champion bull, McDonald Farms Rival Admiral, the first prize two-year-old. Liseter Farm, Newtown Square, won the junior and reserve grand championship for bulls on their first prize senior yearling, Liseter Winning Steadfast.

Sherrill Smith, Bedford, won the junior champion female award on her first prize senior yearling heifer, Liseter Winning Milk Girl. Sherrill won high honors with this heifer as a senior calf at the National Junior Guernsey Show last fall. However, the heifer suffered an injury while at the National Show, and Sherrill and her family are to be commended on giving her the necessary treatment and care to help her recover and develop into a junior champion. This heifer was purchased in the Junior Sale sponsored by the Pennsylvania G. B. A., and is a good illustration of the outstanding heifers that Pennsylvania breeders make available to juniors.

Judge Thomas requested that the first and second prize animals in each of the milking classes be paraded for the championship, and this made a most impressive showing of beautiful Guernseys. He selected Spar Hill Weigala 2d, the first prize two-year-old bred and exhibited by Harold S. Schutt, Chadds Ford, as the senior and grand champion cow. Goldwood Navigator's Nigelle, first prize aged cow, bred and exhibited by John D. Worthington, Bel Air, Md., was named the reserve senior and grand champion.

George C. Snyder, St. Johns, youngest son of Martha and Dutch Snyder, exhibited the first prize three-year-old in the open show, Dumar Farm Flames Theddis, and she was named grand champion of the Junior Show.

Entries by George W. Snyder, Liseter Farm, Golden Harvest Farm and Charles P. O'Connor, competed in the Futurity for three-year-old cows. First prize went to Applebrook Prediction Harriet, owned by George W. Snyder. There was $709 in the Futurity Fund.

Mrs. Jean DuPont, Liseter Farm, won the Premier Breeder and Exhibitor Trophy sponsored by the Merryman family, which is awarded to the exhibitor who wins the most points on animals shown of which they are both the breeder and exhibitor.

Dr. George T. Pack and John D. Worthington each had the distinction of winning four first prizes; Charles P. O'Connor won three firsts; Raymond Goeringer won two firsts, and one first prize went to James D. Berry, Jr., George C. Lieb, Liseter Farm, Warren Queripel and J. Norman Leedom, Harold S. Schutt, Sherrill Smith, George C. Snyder and George W. Snyder.

William H. Juzi, Business Manager of the Pennsylvania G. B. A., served as Master of Ceremonies during the show and announced the winners. Serving on the show committee, with Donald Brown, West Chester, as chairman, were LeRoy Campbell, Grove City; M. Ebert Rutter, York; Elmer Salisbury, Wrightsville; George Snyder, St. Johns Winslow Towle, Newtown Square; John Wolford, North Wales, and Lee Yost, Muncy.

Dr. George T. Pack introduced a prominent guest from Bogota, Colombia, South America, who graciously responded with a few comments.

Following is a list of awards:

Senior and Grand Champion Bull

McDonald Farms Rival Admiral, Warren Queripel and J. Norman Leedom, New Hope.

Junior and Reserve Grand Champion Bull

Liseter Winning Steadfast, Liseter Farm, Newtown Square.

Senior and Grand Champion Female

Spar Hill Weigala 2d, Harold S. Schutt, Chadds Ford.

Reserve Senior and Grand Champion Female

Goldwood Navigator's Nigelle, John D. Worthington, Bel Air, Md.

Junior Champion Female

Liseter Winning Milk Girl, Sherrill Smith, Bedford.

Bull Calf, 4 Months and Under 12

1, Applebrook Peer's Champion, Charles P. O'Connor, West Chester; 2, Liseter Brilliant Sultan, Liseter Farm; 3, Golden Harvest King's Wistar, F. W. McCann and Joseph E. Adams, Bridgewater, Conn.

Bull, 1 Year and Under 18 Months

1, Lauxmont Boy Blue, George T. Pack, Wrightsville; 2, Golden Harvest E. Bethany, Paul L. and Doris A. Wolfe, Sunbury.

Bull, 18 Months and Under 2 Years

1, Liseter Winning Steadfast, Liseter Farm; 2, Goldwood Navigator's Naoh, John D. Worthington; 3, Wyno Stately Adrian, H. D. Mummey and Sons, Sunbury.

Bull, 2 Years and Under 3

1, McDonald Farms Rival Admiral, Warren Queripel and J. Norman Leedom; 2, Golden Harvest King's Gourmet, Lehigh Valley Cooperative Farmers, Allentown; 3, Wye Heights Royalty, Thomas G. Wyman, Easton, Md.

Aged Bull

1, Windy Hill Oris Prince, James D. Berry, Jr., Titusville; 2, McDonald Farms Jolly Zanton, George T. Pack.

Junior Heifer Calf

1, Lieblund Jolly Alicia, George C. Lieb, Stillwater; 2, Lieblund Noble Amanda, George C. Lieb; 3, Liseter Brilliant Sunshine, Liseter Farm.

Senior Heifer Calf

1, Goldwood Navigator's Nacre, John D. Worthington; 2, Spar Hill Beauty, Harold S. Schutt; 3, Lake Louise Faithful Pamela, Raymond D. Goeringer, Dallas.

Heifer, 1 Year and Under 18 Months

1, Goldwood Dolli Rose, John D. Worthington; 2, Liseter Brilliant Cream Cake, Sherrill Smith; 3, Liseter Brilliant Bluebell, Liseter Farm.

Heifer, 18 Months and Under 2 Years

1, Liseter Winning Milk Girl, Sherrill Smith; 2, Liseter Brilliant Tidings, Liseter Farm; 3, Applebrook Peer's Charity, Charles P. O'Connor.

Cow, 2 Years and Under 3

1, Spar Hill Weigala 2d, Harold S. Schutt; 2, Applebrook Fore Marjorie, Charles P. O'Connor; 3, Lieblund Jolly Tulip, George C. Lieb.

Cow, 3 Years and Under 4

1, Dumar Farm Flames Theddis, George C. Snyder, St. Johns; 2, Goldwood Navigator's Nike, John D. Worthington; 3, Lauxmont Rare, Thomas C. Wyman.

Cow, 4 Years and Under 5

1, Inverness Destiny, George T. Pack; 2, Green Valley Eugenie, F. W. McCann and Joseph E. Adams; 3, Applebrook Prediction Nora, Charles P. O'Connor.

Cow, 5 Years and Under 9

1, Goldwood Navigator's Nigelle, John D. Worthington; 2, Walnut Grove Chummy K., George T. Pack; 3, Edgefield Farms K. Ann, George T. Pack.

Cow, 9 Years and Over

1, Lake Louise Anthracite's Patsy, Raymond Goeringer; 2, Blakeford Sweetheart, J. Ellis Croshaw, Jr., Wrightstown, N. J.; 3, Forsgate Philosopher's Allice, Liseter Farm.

Junior Get of Sire

1, John D. Worthington on get of Curtiss Candy Navigator; 2, Liseter Farm on get of Liseter Brilliant; 3, George T. Pack on get of Maxim of McDonald Farms.

Senior Get of Sire

1, Charles P. O'Connor on get of McDonald Farms Prediction Jr.; 2, George T. Pack on get of Maxim of McDonald Farms; 3, Liseter Farm on get of Liseter Brilliant.

CHAMPIONS

McDonald Farms Rival Admiral, senior and grand champion bull at the Pennsylvania Guernsey Show, owned by Warren Queripel and J. Norman Leedom, New Hope Pa.

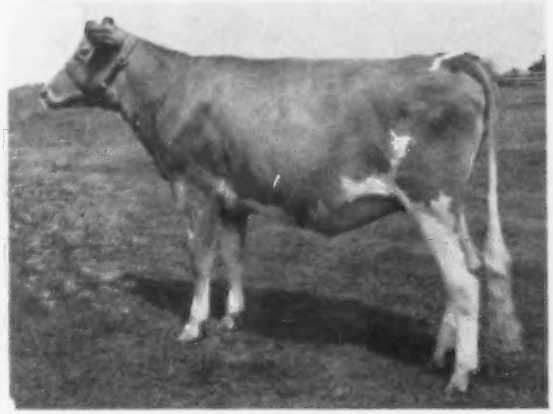

Liseter Winning Milk Girl, junior champion female at the Pennsylvania Guernsey Show, owned by Sherrill Smith, Bedford, Pa.

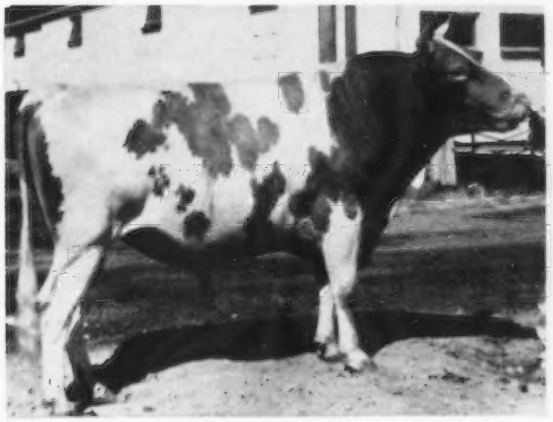

Ubilla Lucky Bet, senior and grand champion bull at the Western Idaho State Fair, owned by Domingo Asumendi and Sons, Nampa, Idaho.

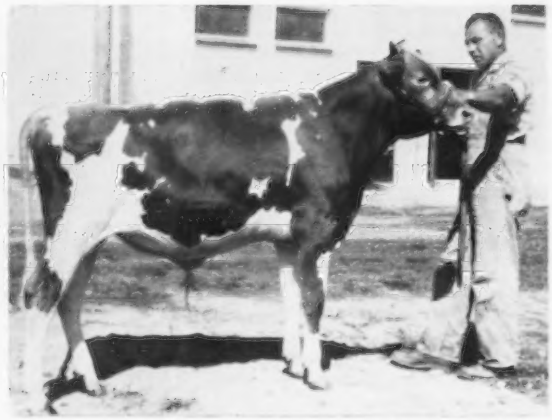

Idacrest B. Jupiter, junior and reserve grand champion bull at the Western Idaho State Fair, owned by Robert S. Davis, Kuna, Idaho.

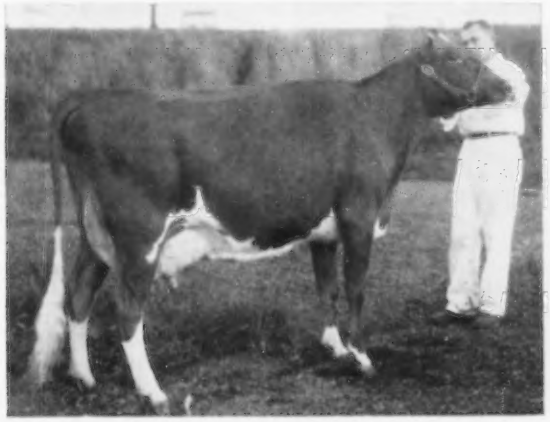

Westlynn Royal Nona, senior and grand champion female at the Western Idaho State Fair, owned by Joe Pritzl, Fruitland, Idaho.

Stede Wells Beauty Bruce, senior and grand champion bull at the All-Iowa Fair, owned by Robert Lage, Davenport, Iowa.

PRODUCE OF DAM

1, George T. Pack on produce of Basquaerie Majestic Pearl; 2, Liseter Farm on produce of Liseter Royal Secret; 3, Arlene and Caroline Zeitler, Newark, Del., on produce of Zeitler Actor's Lass.

DAIRY HERD

1, George T. Pack; 2, Charles P. O'Connor; 3, Raymond Goeringer.

BEST THREE FEMALES

1, Charles P. O'Connor; 2, John D. Worthington; 3, Raymond Goeringer.

THREE GENERATIONS

1, Raymond Goeringer; 2, Liseter Farm.

FUTURITY

1, Applebrook Prediction Harriet, George W. Snyder; 2, Liseter Brilliant Susan, Liseter Farm; 3, Golden Harvest K. Bertha, Golden Harvest Farm.

All-Iowa Fair

BY GEORGE W. CHAMBERS

THIRTY-FOUR exhibitors brought out 85 head to the All-Iowa Fair, Cedar Rapids, Iowa, which was judged on August 15 by Prof. Fred Foreman, Iowa State College. This fair is somewhat unique in that all animals shown must have earned the privilege of entering by having won first or second in their respective district shows.

Robert Lage, Davenport, was the heaviest winner, taking senior and grand championship for bulls with Stede Wells Beauty's Bruce and senior and grand championship for cows with McDonald Farms Rivals Angelina. Robert Havill, LeClaire, had the junior champion female, Stede Wells Nolia, and Homer and Neil Fike, Waterloo, had the junior champion bull, Old Farmstead Marina's E. Lad.

Robert Lage took five blues, John Dayle Yoder, Kalona, had four, LeRoy Woodruff, Indianola, two, and one each went to Homer and Neil Fike, Kenneth Tuetken of Montecillo, Dale Havill, O. R. Bentley and Son, Ames, and to District 3 that won the District Herd class, with District 6 winning second place.

Following is a list of awards:

SENIOR AND GRAND CHAMPION BULL

Stede Wells Beauty Bruce, Robert Lage, Davenport.

RESERVE CHAMPION BULL

Prince's B. Royal, Kenneth Tuetken, Monticello.

JUNIOR CHAMPION BULL

Old Farmstead Marina's E. Lad, Homer & Neil Fike, Waterloo.

RESERVE JUNIOR CHAMPION BULL

Monarch of Woodruff Farm, LeRoy Woodruff, Indianola.

SENIOR AND GRAND CHAMPION FEMALE

McDonald Farms Rivals Angelina, Robert Lage.

RESERVE GRAND CHAMPION FEMALE

Suneslopes Eliots Eclipse, O. R. Bentley & Son, Ames.

JUNIOR CHAMPION FEMALE

Stede Wells Nolia, Dale Havill, LeClaire.

RESERVE JUNIOR CHAMPION FEMALE

Stede Wells Wirts Hope, Robert Lage.

BULL CALF, UNDER 1 YEAR

1, King Harold of Woodruff Farm, LeRoy Woodruff; 2, Garnavillo Jackie, William Mangold & Son, Ryan; 3, Bayfield Ashley Victor, Mary Harper, Muscatine.

BULL, 1 YEAR AND UNDER 18 MONTHS

1, Tallcorn Si, John Dayle Yoder, Kalona; 2, McDonald Farms Mister Clinton, Robert Crawford & Sons, Jesup; 3, Garnavillo Flash, Alfred & Ethel Freie, Alexander.

BULL, 18 MONTHS AND UNDER 2 YEARS

1, Old Farmstead Marina's E. Lad, Homer & Neil Fike; 2, Monarch of Woodruff Farm, LeRoy Woodruff; 3, Soldier Creek B. Bourbon, Forrest McClure, Goodell.

BULL, 2 YEARS AND UNDER 3

1, Prince's B. Royal, Kenneth Tuetken; 2, Tall Corn Larry, John Dale Yoder; 3, Wynola Marco, Marvin Mahr & Sons, Indianola.

BULL, 3 YEARS AND OVER

1, Stede Wells Beauty Bruce, Robert Lage; 2, Stede Wells Viceroy, R. D. Wilson, St. Charles; 3, Suneslope's W. J. Ellegiance, W. H. Bosworth, Algona.

HEIFER CALF, 4 MONTHS AND UNDER 12

1, Stede Wells Wirts Hope, Robert Lage; 2, Entry, Robert Lage; 3, Entry, Robert Lage.

HEIFER, 1 YEAR AND UNDER 18 MONTHS (Not in Milk)

1, Tall Corn Hellene, John Dale Yoder; 2, Rhonda of Woodruff Farm, Dennis & Roger Woodruff, Indianola; 3, Old Farmstead Debbie, Homer & Niel Fike.

HEIFER, 18 MONTHS AND UNDER 2 YEARS (Not in Milk)

1, Stede Wells Nolia, Dale Havill; 2, Prides Valora of Mar-Bon, Marion Jones, Iowa Falls; 3, Old Farmstead Susan, Homer & Neil Fike.

COW, 2 YEARS AND UNDER 3

1, McDonald Farms Rivals Angelina, Robert Lage; 2, Lucy of Woodruff Farm, LeRoy Woodruff; 3, Iola's Lena, Chester Onstot, Indianola.

COW, 3 YEARS AND UNDER 4

1, Suneslopes Eliots Eclipse, O. R. Bentley & Son; 2, Soldier Creek Gay, Lowell Onstot & Son, Indianola; 3, Rochelle of Woodruff Farm, Dennis & Roger Woodruff.

COW, 4 YEARS AND UNDER 5

1, Stede Wells Jenny, Robert Lage; 2, Lakewood F. Penny, Dennis & Roger Woodruff; 3, Lauxmaster True Love, Robert Lage.

COW, 5 YEARS AND OVER

1, Star of Woodruff Farm, LeRoy Woodruff; 2, Tall Corn C. Heddy, John Dale Yoder; 3, Wynola Rosita, Larry Mahr, Indianola.

JUNIOR GET OF SIRE

1, Robert Lage on get of McDonald Farms Odessa's Wirt; 2, Homer & Neil Fike on get of Suneslopes Emorys Elitson.

SENIOR GET OF SIRE

1, John Dale Yoder on get of Stede Wells Donnie; 2, Robert Crawford & Sons on get of McDonald Farms Ideal Sir John.

PRODUCE OF DAM

1, John Dale Yoder on produce of Tall Corn Caspers Cora; 2, Dennis & Richard Troester, Elkader, on produce of Rae-Mars Pauls Rachel; 3, Marion Jones on produce of Prides Delight of Mar-Bon.

BEST THREE FEMALES

1, John Dale Yoder; 2, W. H. Bosworth; 3, Dennis & Roger Woodruff.

DISTRICT HERD

1, District 3; 2, District 6; 3, District 2.

Capital District, N. Y., Show

BY JOSEPH PENDERGAST

ONE hundred seventy-six head from the Capital District's finest herds were paraded before Paul Fleming, manager of Greystone Farm, Auburn, N. Y., at the Capital District Guernsey Breeders' Show, held on the Altamont Fairgrounds on August 15. This was by far the greatest number of cattle ever seen at a Capital District Show, and was a real tribute to the Capital District breeders who have dedicated themselves to the District program, and particularly to the show committee, H. T. Huntley, chairman, Edward Kleinke, Ray MacNeil, John L. Calhoun and Alf Thygesen, all of whom worked hard to make the show a great success. Again this year, the committee came up with an attractive show program, made possible through the support of breeders and commercial organizations in the area. The stabling facilities in the Guernsey barn at the fairgrounds were not large enough to handle all the Guernseys, which made it necessary for the overflow to be stabled around the ring area, and in some of the classes made the judging extremely difficult.

The bull classes were unusually large for a one-day show. John E. Calhoun and Sons, Hoosick Falls, had the first prize junior calf, Rosendahl C. R. Cavalier, and G. Harold Peck, Schuylerville, had the senior bull calf, Peckhurst B. Thunderbolt. William H. Peck, Schuylerville, exhibited the first prize yearling bull that was made grand champion of the show, Welcome Northern's Hermit.

The first two female classes, junior and senior calves, were the largest ever judged at the show, with 33 junior calves and 35 senior calves in the ring. First in the junior calf class was Rosendahl Vol. Katie, owned and exhibited by 4-H club exhibitor, Carol Ann Calhoun. Carol Ann came right back to win the senior calf class and junior championship with a calf she purchased in the Rockingham dispersal, Rockingham King's Holliglenn.

Both the junior and senior yearling classes had good quality all the way down the line. First junior yearling was Welcome LushAcres B. Maid, owned by Willard H. Peck, and the first senior yearling was Mo Brookside Ivarene, owned by Alex E. Huntley, North Chatham. A nice, upstanding, good uddered two-year-old, Herbro Acres Florence, owned by Herbert M. Fox, Jr., Rensselaerville, was the top choice in the two-year-old class, Feura Leader Joyful, owned by Douglas R. Stanton, was first three-year-old, and in the four-year-old class, Pharaoh's Sibyl of Brookside, owned by Earl S. Williams, was first. The five-year-old

cow class had a number of top cows, and Mr. Fleming selected Old Homestead Gretchen, shown by Douglas R. Stanton, to lead the class. This strong, deep-bodied, good uddered cow was made senior and grand champion, and Mr. Stanton was presented the new Hickory Ridge Farm Trophy. Walter Perry, Jr., made the presentation in the absence of his parents, Mr. and Mrs. Walter Perry, donors of the trophy.

There were eight junior gets shown, with first going to a get of Nyala King's Cavalier, owned by John E. Calhoun and Sons. In the senior get of sire class, with five gets shown, a McDonald Farms Pre Leader get stood first and second. First was owned and shown by Douglas R. Stanton, with the second place get owned by Alex E. Huntley and Earl S. Williams. The last class of the show, that of produce of dam, was won by Mr. Stanton with a produce of Old Homestead Eliza.

Winners of the junior and senior fitting showmanship classes were: juniors, Carol Ann Calhoun, Carl Thygesen, Walter Perry, Kathy Frick and Bryan Gordon; seniors, Lyn Huntley, Nancy Rosekrans, Paul Kleinke, and Gilbert Farrington.

Following is a list of awards:

GRAND CHAMPION BULL

Welcome Northern's Hermit, William H. Peck, Schuylerville.

SENIOR AND GRAND CHAMPION FEMALE

Old Homestead Gretchen, Douglas Stanton, Greenville.

JUNIOR CHAMPION FEMALE

Rosendahl Vol. Katie, Carol Ann Calhoun, Hoosick Falls.

JUNIOR BULL CALF

1, Rosendahl C. R. Cavalier, John E. Calhoun and Sons, Hoosick Falls; 2, Stony Brook Baron Blaco, Rufus R. Sutherland, Valatie; 3, Fernwood Scholar, Hillis and Dale French, Melrose.

SENIOR BULL CALF

1, Peckhurst B. Thunderbolt, G. Harold Peck, Schuylerville; 2, Elfenwood Premier, Pine Grove Dairy, Inc., Duanesburg; 3, Rosendahl Cavalier Jeweller, John E. Calhoun and Sons.

BULL, 1 YEAR AND UNDER 2

1, Welcome Northern's Hermit, William H. Peck; 2, Rosendahl Volunteer, John E. Calhoun and Sons; 3, Flash Brookside Loren, Earl S. Williams, North Chatham.

JUNIOR HEIFER CALF

1, Rosendahl Vol. Katie, Carol Ann Calhoun; 2, Rosendahl Scholar's Charm, Carl Thygesen, Cossayuna; 3, Peckhurst B. Vina, G. Harold Peck.

SENIOR HEIFER CALF

1, Rockingham King's Holliglenn, Carol Ann Calhoun; 2, Motel Brookside Ivymae, Earl S. Williams; 3, Fernwood D. Sandy, Hillis and Dale French.

HEIFER, 1 YEAR AND UNDER 18 MONTHS

1, Welcome LushAcres B. Maid, Willard H. Peck, Schuylerville; 2, Rosendahl Cavalier Ann, John E. Calhoun; 3, Fern-wood D. Bertha, Hillis and Dale French.

HEIFER, 18 MONTHS AND UNDER 2 YEARS

1, Mo Brookside Ivarene, Alex E. Huntley, North Chatham; 2, Rosendahl Gallant Debbie, John E. Calhoun and Sons; 3, Rosendahl Cavalier Millie, John E. Calhoun and Sons.

COW, 2 YEARS AND UNDER 3

1, Herbro Acres Florence, Herbert M. Fox, Jr., Rensselaerville; 2, Welcome Wonder's Nettie, Willard H. Peck; 3, Herbro Acres Echo, Herbert M. Fox, Jr.

COW, 3 YEARS AND UNDER 4

1, Feura Leader Joyful, Douglas R. Stanton; 2, Rosendahl Imp. Beatrix, Carol Ann Calhoun; 3, Pre Lass of Brookside, Earl S. Williams.

COW, 4 YEARS AND UNDER 5

1, Pharaoh's Sibyl of Brookside, Earl S. Williams; 2, Rosendahl Royal Dutchess, John E. Calhoun; 3, Highbank General's Farmer Lass, John and Alice Lane, Ballston Spa.

COW, 5 YEARS AND OVER

1, Old Homestead Gretchen, Douglas Stanton; 2, Old Homestead Frolic Miss, Douglas Stanton; 3, Elm Summits Laurel, Herbert M. Fox, Jr.

PRODUCE OF DAM

1, Douglas R. Stanton on produce of Old Homestead Eliza; 2, John and Alice Lane on produce of Highbank Felix Farmerette; 3, Earl S. Williams on produce of Sunbeam's Snowflake Girl.

JUNIOR GET OF SIRE

1, John E. Calhoun and Sons on get of Nyala King's Cavalier; 2, Willard H. Peck and Son on get of LushAcres Hermes' Piper; 3, Hillis and Dale French on get of Gayhead's Fern Dell.

SENIOR GET OF SIRE

1, Douglas R. Stanton on get of McDonald Farms Pre Leader; 2, Alex E. Huntley and Earl S. Williams on get of McDonald Farms Pre Leader; 3, Willard H. Peck and Sons on get of Douglaston Vivian's Challenger.

Mrs. J. P. Broadhurst, Jr., presenting the Alderney-Brooklawn Farm Trophy in recognition of the grand champion female, Woodacres Leaders Celeste, at the New Jersey Guernsey Show to Atherton W. Hobler, Princeton. Merton B. Sowerby is at the halter.

Mrs. J. Austin DuPont, Liseter Farm, Newtown Square, Pa., receiving the Orchard Crest Farm Trophy, for the best junior get of Liseter Brilliant, from Dr. J. Ellis Croshaw, Jr.

New Jersey Guernsey Show

THE annual New Jersey G. B. A. Show was held at the New Jersey State Fairgrounds, Trenton, on August 26. The show was not quite as high in the number of cattle shown as compared to previous years, but there was good quality in every class. One hundred forty-two head, exhibited by 36 different exhibitors, were judged by Joseph P. Broadhurst, Locust Grove Farm, Westville.

The show got under way at 9:00 a. m. sharp with a strong bull calf class, which Judge Broadhurst headed up with Ideal's Charm, a son of Ideal's Frank and out of Ideal's Superior Charm. The "Frank" bull was top of the two-year-old class, and became the senior and grand champion. Liseter Winning Steadfast received the blue ribbon in the senior yearling bull class and was made junior and reserve grand champion.

The heifer calf class was divided into junior calves and senior calves. In a class of 15 junior calves, top honors went to A. W. Hobler, Princeton, on Woodacres Regal Victoria. Belle Terre Constant Rose-Ann, exhibited by Belle Terre Farms, Inc., Freehold, stood at the top of the senior calves. A strong class of junior yearling heifers was headed by Mulhocaway Star Freda, shown by L. B. Wescott, Rosemont.

Judge Broadhurst found his junior champion female in the very strong class of 24 senior yearlings, and Mr. Broadhurst commented that this was one of the best classes of yearlings he had ever seen. The honor of standing at the top of this class, and becoming the junior champion, went to Liseter Brilliant Tidings, bred and exhibited by Mrs. J. Austin DuPont, owner of Liseter Farm, Newtown Square, Pennsylvania. Liseter Farm again took top honors in the junior get of sire class with first place going to a get of Liseter Brilliant, that was of good quality and marked uniformity. The Orchard Crest Farm Trophy was presented to Mrs. DuPont by Dr. J. Ellis Croshaw, Jr., in recognition of this winning get, and was the first time this trophy has gone out of the State of New Jersey.

A class of seven dry cows started off the second part of the show which features the senior animals. Fuera Mo June, exhibited by A. W. Hobler, stood at the top of this class. Mr. Wescott received top honors in a large two-year-old class with Mulhocaway Butterfat Lola. A strong class of 14 three-year-olds had Ideal's Superior's Freda, shown by Jacob Tanis, standing

at the top, and Judge Broadhurst chose her as his reserve grand champion cow. Standing in second place was Ideal's Superior's Pauline, another "Superior" daughter shown by Jacob Tanis, Augusta.

The four-year-olds were led by Ideal's L. D's Doris, owned by J. C. Penney, Gallatin, Missouri. Standing in second place was Crestview Lauinia Carol, bred and exhibited by Dr. J. Ellis Croshaw, Jr., Wrightstown.

In the five-year-old class, Judge Broadhurst found his senior and grand champion, Woodacres Leader's Celeste, bred and exhibited by A. W. Hobler. The Alderney-Brooklawn Farms Trophy for the grand champion female was presented to Mr. Hobler by Mrs. J. P. Broadhurst, Jr. This was the third consecutive year that Mr. Hobler had exhibited the grand champion female at this show. Mr. Hobler also took top honors in the nine-year-old grandma class with Locust Grove Merit's Verne.

Dr. J. W. Bartlett, Chairman of the Dairy Department, Rutgers University, presented the New Jersey G. B. A. Premier Exhibitor Banner to Mr. Hobler, who has the distinction of having received this honor for seven consecutive years. Gordon Hall, Princeton, presented Jacob Tanis with the New Jersey G. B. A. Premier Breeder Banner. Mr. Tanis also had the honor of receiving the Premier Breeder and Owner Perpetual Trophy, which is the second time he has had this honor. Harvey C. Dreibelbis, Colts Neck, President of the New Jersey G. B. A., presented this trophy.

In the group classes, the Franklin Lake Farm Trophy for the best three females, The Pate Sales Company Trophy for the best dairy herd, and the Hollow Hill Farm Trophy for the best produce of Northern F. Carol, were all won by Jacob Tanis. The Ideal Guernsey Farms Trophy for the best get of sire went to L. B. Wescott on the get of Mulhocaway Beauty Butterfat.

In the County Herd class, Sussex County walked off with the Dunwalke Farm Trophy for the first time, having been won the three previous years by the Hunterdon County exhibitors. Exhibitors in the Sussex County herd were Jacob Tanis, Sharon Tanis, James B. Simmons and Emery Castimore.

The show was capably clerked by Miss Janet McCormack, Rutgers University. Frank A. Wright, Associate Extension Dairyman at Rutgers, gave out the breeders' rosettes. Credit for this outstanding show is due to all the exhibitors, the Show Committee, consisting of Harold Verity, Chairman, George G. Aaronson, Jr., Paul E. Adams, J. Ellis Croshaw, Jr., Russell

Gordon Hall, Princeton, presenting the New Jersey G. B. A. Premier Breeder Banner to Jacob Tanis, Augusta.

Dr. J. W. Bartlett, Rutgers University, presenting the New Jersey G. B. A. Premier Exhibitor Banner to Atherton W. Hobler, Princeton.

Jacob Tanis, Augusta, receiving the Premier Breeder and Owner perpetual trophy from Harvey C. Dreibelbis, Colts Neck, President of the New Jersey G. B. A.

King, Harry M. Pate, Robert L. Witmer, and Russell Prickett, and to the Secretary and Superintendent, Bill Nulton and his assistant, Lou Gruninger.

Following is a list of awards:

SENIOR AND GRAND CHAMPION BULL
Ideal's Frank, Jacob Tanis, Augusta.

JUNIOR AND RESERVE CHAMPION BULL
Liseter Winning Steadfast, Liseter Farm, Newtown Square, Pa.

SENIOR AND GRAND CHAMPION FEMALE
Woodacres Leader's Celeste, A. W. Hobler, Princeton.

RESERVE CHAMPION FEMALE
Ideal's Superior's Freda, Jacob Tanis.

JUNIOR CHAMPION FEMALE
Liseter Brilliant Tidings, Liseter Farm.

BULL CALF, UNDER 1 YEAR
1, Ideal's Charm, Jacob Tanis; 2, Woodacres Emporer, A. W. Hobler; 3, Liseter Sultan, Liseter Farm.

BULL, 18 MONTHS AND UNDER 2 YEARS
1, Liseter Winning Steadfast, Liseter Farm; 2, Wardell's Count's Noble, Roland C. Wardell, Freehold.

BULL, 2 YEARS AND UNDER 3
1, Ideal's Frank, Jacob Tanis; 2, McDonald Farms Rival Admiral, Warren Queripel and J. Norman Leedom, New Hope, Pa.; 3, Golden Harvest King's Gourmet, Lehigh Valley Cooperative Farmers, Allentown, Pa.

JUNIOR HEIFER CALF
1, Woodacres Regal Victoria, A. W. Hobler; 2, Mulhocaway Mermaid Shilla, Lloyd B. Wescott, Rosemont; 3, Lieblund Noble Amanda, George C. Lieb, Stillwater, Pa.

SENIOR HEIFER CALF
1, Belle Terre Constant Rose-Ann, Bell Terre Farms, Inc., Freehold; 2, Mulhocaway Mermaid Lucky, Lloyd B. Wescott; 3, Lieblund Jolly Petunia, George C. Lieb.

HEIFER, 1 YEAR AND UNDER 18 MONTHS
(Not in milk)
1, Mulhocaway Stat Freda, Lloyd B. Wescott; 2, Mulhocaway Butterfat Delia, Lloyd B. Wescott; 3, Belle Terre Constant Fame, Belle Terre Farms, Inc.

HEIFER, 18 MONTHS AND UNDER 2 YEARS
(Not in milk)
1, Liseter Brilliant Tidings, Liseter Farm; 2, Woodacres Lady Jane, A. W. Hobler; 3, Mulhocaway Butterfat Hulloo, Lloyd B. Wescott.

DRY COW, 3 YEARS AND OVER
1, Fuera Mo June, A. W. Hobler; 2, Ideal's Superior's Rosa, Jacob Tanis; 3, Sa Rosa Nadine, A. W. Hobler.

COW, 2 YEARS AND UNDER 3
1, Mulhocaway Butterfat Lola, Lloyd B. Wescott; 2, Sunnyside Mo Mollie, A. W. Hobler; 3, Belle Terre Constant Idol, Belle Terre Farms, Inc.

COW, 3 YEARS AND UNDER 4
1, Ideal's Superior's Freda, Jacob Tanis; 2, Ideal's Superior's Pauline, Jacob Tanis; 3, Mulhocaway Lovely Della, Lloyd B. Wescott.

COW, 4 YEARS AND UNDER 5
1, Ideal's L. D.'s Doris, J. C. Penney, Gallatin, Mo.; 2, Crestview Lauinia Carol, J. Ellis Croshaw, Jr., Wrightstown; 3, Woodacres Cavalier Calypso, A. W. Hobler.

COW, 5 YEARS AND OVER
1, Woodacres Leader's Celeste, A. W. Hobler; 2, Begeacres Ada, Jacob Tanis; 3, Lynbrook M.B.W. Alexis, Lloyd B. Wescott.

COW, 9 YEARS AND OVER
1, Locust Grove Merit's Verne, A. W. Hobler; 2, Henslee Farms Lady Eldina, Jacob Tanis; 3, Blakeford Sweetheart, J. Ellis Croshaw, Jr.

JUNIOR GET OF SIRE
1, Liseter Farm on get of Liseter Brilliant; 2, A. W. Hobler on get of Fairlawn Hornets Sailor King; 3, Lloyd B. Wescott on get of Mulhocaway Butterfat Dolphin.

GET OF SIRE
1, Lloyd B. Wescott on get of Mulhocaway Beauty Butterfat; 2, Jacob Tanis on get of Ideal's Superior; 3, A. W. Hobler on get of Moreau Farms Chief.

PRODUCE OF DAM
1, Jacob Tanis on produce of Northern F. Carol; 2, A. W. Hobler on produce of Sa Rosa Nellie; 3, Liseter Farm on produce of Liseter Royal Secret.

BEST THREE FEMALES
(Any age, bred and owned by exhibitor)
1, Jacob Tanis; 2, Lloyd B. Wescott; 3, Belle Terre Farms, Inc.

DAIRY HERD
1, Jacob Tanis; 2, Lloyd B. Wescott; 3, A. W. Hobler.

COUNTY HERD
1, Sussex County.

PREMIER BREEDER
Jacob Tanis.

PREMIER EXHIBITOR
A. W. Hobler.

PREMIER BREEDER AND OWNER
Jacob Tanis.

Junior Show

THE New Jersey G. B. A. Junior Show was held in conjunction with the

Open Show. Twenty-two members of 4-H and/or FFA Clubs took part, and premiums were paid from first to sixth place in the junior classes, and from first to fourth place in the senior classes. No premiums were paid in the bull classes.

Wardell's C. Elsia, exhibited by F. Nelson Wardell, Freehold, took over the top spot in the opening junior heifer calf class. She was a sharp dairy type calf that had been well up in the open classes. The senior heifer calf class also had Nelson Wardell standing in first place with Wardell's C. Phoebe. Nelson was the breeder as well as the owner of these two calves. The junior yearling heifer class was topped by Honey Branch Cemela's Eaglet, exhibited by Larry Patterson, Skillman, a beginner in the show ring. Another young fellow in only his second year of showing was James B. Simmons, Augusta, who walked off with the first place senior yearling award on Ideal's Superline's Nokomis. Judge Broadhurst selected her as the junior champion.

In the two-year-old class, Mr. Broadhurst found his senior and grand champion female in Ideal's Demure, exhibited by Sharon Ann Tanis, Augusta. Deborah Wescott, daughter of Mr. and Mrs. L. B. Wescott, Rosemont, presented the Mulhocaway Farm Trophy to Sharon. The reserve grand champion female came up in the three-year-old class, and was Hominy Hill Champion Pearly, exhibited by Constance M. Dreibelbis, Colts Neck. The four-year-old class was topped by Ideal's Pretores' Daphne, exhibited by John Tanis, Jr., Branchville.

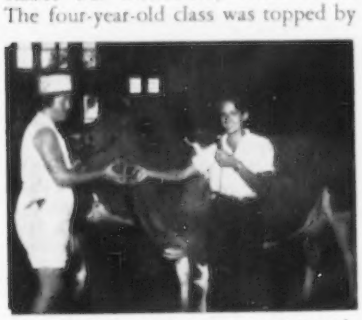

Sharon Tanis, Augusta, receiving the Mulhocaway Farm Trophy, in recognition of exhibiting the grand champion female of the New Jersey Junior Show, from Deborah Wescott, Rosemont.

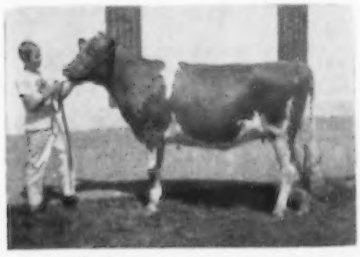

James B. Simmons, Augusta, with Ideal's Superline's Nokomis, junior champion female at the New Jersey Junior Show.

The fitting and showing class was capably judged by Bob Fitzsimmons, Professor of Dairy Husbandry at the University of Vermont. Each year Mrs. Paul Moore, Hollow Hill Farm, Convent, has been very generous in presenting a purebred Guernsey heifer calf to the winner of this event. F. Nelson Wardell, Freehold, was this year's winner. Nelson has been an outstanding 4-H member in the State of New Jersey, and he has won about every honor available to him. He had two blue ribbon winners of his own breeding in this show, and he is sure to raise this calf to the best of his ability.

Following is a list of awards:

SENIOR AND GRAND CHAMPION FEMALE
Ideal's Demure, Sharon Ann Tanis, Augusta.

RESERVE CHAMPION FEMALE
Hominy Hill Champion Pearly, Constance M. Dreibelbis, Colts Neck.

JUNIOR CHAMPION FEMALE
Ideal's Superline's Nokomis, James B. Simmons, Augusta.

JUNIOR HEIFER CALF
1, Wardell's C. Elsia, F. Nelson Wardell, Freehold; 2, Village View King's Topaz, David Henisee, Medford; 3, Homestead McP. N. Dolly, Nancy Coleman, Stockton.

SENIOR HEIFER CALF
1, Wardell's C. Phoebe, F. Nelson Wardell; 2, Ideal's Teton's Taffy, Emery Castimore, Jr., Augusta; 3, Jane's Butterfat Queen, Kenneth C. Vliet, Oldwick.

HEIFER, 1 YEAR AND UNDER 18 MONTHS (Not in milk)
1, Honey Branch Cemela's Eaglet, Larry Patterson, Skillman; 2, Appledown Millie S., Donald L. Gantz, Princeton; 3, Meadowbrook E. K. Opal, Linda C. Evens, Marlton.

HEIFER, 18 MONTHS AND UNDER 2 YEARS (Not in milk)
1, Ideal's Superline's Nokomis, James B. Simmons; 2, Springwater's H. Delight, Betty Jane Coleman, Stockton; 3, Springwater's S. Darlene, Nancy Coleman.

DRY COW, 3 YEARS AND OVER
1, Springwater's Gallant's Favor, Joann Coleman, Stockton.

COW, 2 YEARS AND UNDER 3
1, Ideal's Demure, Sharon Ann Tanis; 2, Locust Hill Farm D. Sally, Samuel Stewart, Columbus; 3, Mulhocaway Butterfat Fawnetti, Wayne Golden, Stockton.

COW, 3 YEARS AND UNDER 4
1, Hominy Hill Champion Pearly, Constance M. Dreibelbis; 2, Ideal's Superior's Carol, Patricia Anne Tanis, Branchville; 3, Longmeadow's Holly Graceful, Robert N. Stewart, Columbus.

COW, 4 YEARS AND UNDER 5
1, Ideal's Pretores' Daphne, John Tanis, Jr., Branchville.

FITTING AND SHOWING
F. Nelson Wardell.

Topsfield Fair

GUERNSEYS were judged at the Topsfield Fair on September 7, at the Fairgrounds, Topsfield, Massachusetts. Professor Robert E. Johnson, of the University of Connecticut, Storrs, Judge, did an outstanding job in placing the classes, which were easily followed by the spectators at ringside.

The senior and grand champion bull was a six-year-old, Alfalfa Farm Speculation, owned and shown by Joseph and Henrietta Mass, owners of Alfalfa Farm, Topsfield. The junior championship went to the senior yearling, Wethersfield Actor's Donald, owned and exhibited by Wethersfield Farm, Danvers, that also had the reserve champion bull, the first prize two-year-old, Wethersfield Actor's Maxim.

In the female division, Judge Johnson gave the nod to the first prize aged cow, Larches Senorita Columbia, for senior and grand championship. This outstanding six-year-old was bred, owned and exhibited by Larch Farm, Wenham. The junior champion female was the first prize junior heifer calf, Alfalfa Farm Della, owned and exhibited by Alfalfa Farm. Honors for reserve champion female went to the first prize three-year-old, Alfalfa Farm Prim's Betsy, also owned and exhibited by Alfalfa Farm.

The Essex County G. B. A. Trophy for the exhibitor winning the most money in individual classes on animals bred by himself, was won by Wethersfield Farm, and presented by Woodrow Follett, President of the Essex County Guernsey Breeders Association. The Lincoln Challenge Bowl, for the best cow bred and owned by exhibitor; The Clifford T. Whittaker Trophy, for the grand champion female, and the trophy donated by Wirthmore Feeds, Inc., for the best three females bred and owned by exhibitor, were all won by James R. Reynolds, owner of Larch Farm, Wenham.

Gracing the ring during the judging was Miss Carol Holmes, Walpole, New Hampshire Dairy Princess, who assisted in presenting ribbons to the exhibitors.

Following is a list of awards:

SENIOR AND GRAND CHAMPION BULL
Alfalfa Farm Speculation, Alfalfa Farm, Topsfield.

RESERVE CHAMPION BULL
Wethersfield Actor's Maxim, Wethersfield Farm, Danvers.

JUNIOR CHAMPION BULL
Wethersfield Actor's Donald, Wethersfield Farm.

SENIOR AND GRAND CHAMPION FEMALE
Larches Senorita Columbia, Larch Farm, Wenham.

RESERVE CHAMPION FEMALE
Alfalfa Farm Prim's Betsy, Alfalfa Farm.

JUNIOR CHAMPION FEMALE
Alfalfa Farm Della, Alfalfa Farm.

BULL CALF, 6 MONTHS AND UNDER 12
1, Wethersfield Actor's Butterking, Wethersfield Farm; 2, Wethersfield Actor's Seveille, Wethersfield Farm.

BULL, 1 YEAR AND UNDER 18 MONTHS
1, Wethersfield Sorcerer, Wethersfield Farm; 2, Saracen Infidel, Alfalfa Farm.
BULL, 18 MONTHS AND UNDER 2 YEARS
1, Wethersfield Actor's Donald, Wethersfield Farm.
BULL, 2 YEARS AND UNDER 3
1, Wethersfield Actor's Maxim, Wethersfield Farm.
BULL, 3 YEARS AND OVER
1, Alfalfa Farm Speculation, Alfalfa Farm; 2, Wethersfield Heritor, Wethersfield Farm.
HEIFER CALF, UNDER 6 MONTHS
1, Alfalfa Farm Della, Alfalfa Farm; 2, Wethersfield A. Bloomette, Wethersfield Farm; 3, Larches BB Satellite, Larch Farm.
HEIFER CALF, 6 MONTHS AND UNDER 12
1, Edgewood Fred's Gina, Edgewood Farm, North Andover; 2, Wethersfield Actor's B. Girl, Wethersfield Farm; 3, Alfalfa Farm Happy Winnemart, Alfalfa Farm.
HEIFER, 1 YEAR AND UNDER 18 MONTHS
1, Wethersfield A. Lozana, Wethersfield Farm; 2, Wethersfield Actor's Sharon, Wethersfield Farm; 3, Edgewood M. Goldie, Edgewood Farm.
HEIFER, 18 MONTHS AND UNDER 2 YEARS
(Not in milk)
1, Larches Senorita Ariel, Larch Farm; 2, Alfalfa Farm Spec's Patricia, Alfalfa Farm; 3, Edgewood J. Isabella, Edgewood Farm.
COW, 2 YEARS AND UNDER 3
1, Edgewood J. Pamela, Edgewood Farm; 2, Langwater Whim, Alfalfa Farm; 3, Edgewood J. Pauline, Edgewood Farm.
COW, 3 YEARS AND UNDER 4
1, Alfalfa Farm Prim's Betsy, Alfalfa Farm; 2, Flying Horse H Twilight, Edgewood Farm; 3, Alfalfa Farm Max Nan, Alfalfa Farm.
COW, 4 YEARS AND UNDER 5
1, Larches Saturnial, Larch Farm; 2, Wethersfield P. Belle Shylla, Wethersfield Farm; 3, Langwater Hildegarde 2d, Alfalfa Farm.
COW, 5 YEARS AND OVER
1, Larches Senorita Columbia, Larch Farm; 2, U.N.H. King Noble Charm, Edgewood Farm; 3, Wethersfield Tip Top's Lorie, Wethersfield Farm.
DRY COW, 3 YEARS AND OVER
1, Tavern Noble's Marietta, Edgewood Farm; 2, Wethersfield Tip Top Salome, Wethersfield Farm; 3, Alfalfa Farm Prim's Patricia, Alfalfa Farm.
BEST UDDERED COW
Edgewood J. Pamela, Edgewood Farm.
JUNIOR GET OF SIRE
1, Wethersfield Farm on get of Wethersfield Actor.
GET OF SIRE
1, Larch Farm on get of Flying Horse Flutes Trumpeter; 2, Wethersfield Farm on get of Langwater Tip Top; 3, Edgewood Farm on get of Dunwalke R. Jury Man.
PRODUCE OF DAM
1, Larch Farm on produce of Larches Senorita Sirius; 2, Wethersfield Farm on produce of Wethersfield J. B.'s Eidelweiss.
BEST THREE FEMALES
(Bred and owned by exhibitor)
1, Larch Farm; 2, Wethersfield Farm; 3, Edgewood Farm.
YOUNG HERD
1, Wethersfield Farm.
DAIRY HERD
1, Edgewood Farm; 2, Wethersfield Farm.
PREMIER BREEDER
Wethersfield Farm.

Western Idaho State Fair

BY ELMER J. MEADOWS

ONE of the largest in numbers, and best in quality, was the ringside comment at this year's Western Idaho State Fair on August 31 at Boise. One hundred thirty-four head were paraded before Lester J. Lancaster, Graysmarsh Farm, Sequim, Wash., who did a very pleasing and satisfactory job of placing the cattle. Judge Lancaster worked fast and thoroughly over every entry, and his discussions were well received by the large ringside.

Winnings were well divided. Joe Pritzl, Westlynn Farm, Fruitland, won the Premier Breeder award, and Roland Williams and Ernest Rupert, Green Pasture Farm, Nampa, won the Premier Exhibitor award.

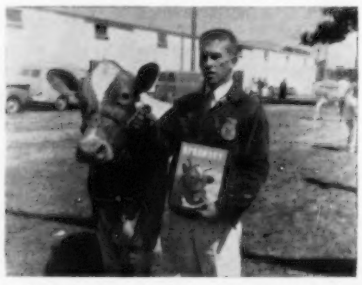

Dale La Crone, New Plymouth, Idaho, champion over all breeds in FFA showmanship at the Western Idaho State Fair.

The senior and grand champion bull, Ubilla Lucky Bet, bred and owned by Domingo Asumendi and Sons, was exhibited by Idahope Farms, Nampa. Reserve championship went to the junior champion, a senior calf, Idacrest B. Jupiter, bred and owned by Robert S. Davis, Idacrest Farm, Kuna.

Other winning bulls included the aged bull, Triple L. Sparkling Hero, bred and owned by L. L. Lincoln and Sons, Parma. They also exhibited the first place senior yearling, Riverview Cora's Traveler, bred and owned by George M. Dynes, Mount Vernon, Washington. The winning junior yearling, Willdale P Master, was owned by Roland Williams and Ernest Rupert, and Joe Pritzl bred and owned the winning junior bull calf, Westlynn Count's Casey. Most of the bull classes were light in numbers.

A total of 116 females were exhibited, with the aged cow, Westlynn Royal Nona, bred and owned by Joe Pritzl, winning senior and grand championship. Reserve grand championship went to the winning four-year-old, Pharaoh's Desire of Brookside, owned by Roland Williams and Ernest Rupert, and bred by Earl Williams, North Chatham, New York.

The junior champion heifer was the winning senior yearling, Idahope M. Dear Girl, bred and owned by Fentress H. Kuhn, Idahope Farm, Middleton. Many around the ringside commented that they thought she was possibly the best junior champion they had seen at the Western Idaho State Fair.

Westlynn King's Sandy, heading the three-year-old cow class, was bred and owned by Joe Pritzl. Mr. Pritzl also bred and owned the first place senior heifer calf, Westlynn C. Carmen. Robert S. Davis won the two-year-old class with St. Clair Archer's Pixie, that was bred by St. Clair Farms, Idaho Falls. Mr. Davis also bred and owned the first place junior yearling, Idacrest B. Anthea, and the junior heifer calf, Idacrest Butterboy's Margo.

The junior get of sire and the get of sire both went to the get of Chukluck Majesty, with animals owned by Fentress H. Kuhn and Roland Williams and Ernest Rupert. Produce of dam was won by Roland Williams and Ernest Rupert on a produce of Chukluck Memory. Joe Pritzl won both the dairy herd and best three females bred and owned by exhibitor. County herd was won this year by Canyon County.

Elmer J. Meadows, field representative of The American Guernsey Cattle Club, was ringmaster, with Anita Pritzl and Kay Rupert assisting by passing the ribbons.

Following is a list of awards:

SENIOR AND GRAND CHAMPION BULL
Ubilla Lucky Bet, Domingo Asumendi and Sons, Nampa.
JUNIOR AND RESERVE CHAMPION BULL
Idacrest B. Jupiter, Robert S. Davis, Kuna.
SENIOR AND GRAND CHAMPION FEMALE
Westlynn Royal Nona, Joe Pritzl, Fruitland.
RESERVE CHAMPION FEMALE
Pharaoh's Desire of Brookside, Roland Williams and Ernest Rupert, Nampa.
JUNIOR CHAMPION FEMALE
Idahope M. Dear Girl, Fentress H. Kuhn, Middleton.
JUNIOR BULL CALF
1, Westlynn Count's Casey, Joe Pritzl; 2, Idacrest B. Geronimo, Robert S. Davis; 3, Green Pasture Flash, Roland Williams and Ernest Rupert.
SENIOR BULL CALF
1, Idacrest B. Jupiter, Robert S. Davis; 2, Mulhocaway Butterfat Comet, Roland Williams and Ernest Rupert, Lyle Couch, and Don Sperry, Nampa, and R. L. and L. L. Lincoln, Parma; 3, Dari-Dale Rambler, Roy K. Boggs, New Plymouth.
BULL, 1 YEAR AND UNDER 18 MONTHS
1, Willdale P Master, Roland Williams and Ernest Rupert; 2, Dari-Dale Fame, Roy K. Boggs; 3, Idacrest G. Kelly, Robert S. Davis.
BULL, 18 MONTHS AND UNDER 2 YEARS
1, Riverview Cora's Traveler, George M.

CHAMPIONS

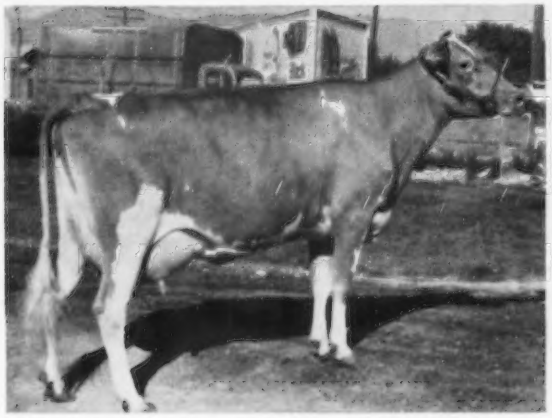

Pharaoh's Desire of Brookside, reserve grand champion female at the Western Idaho State Fair, owned by Roland Williams and Ernest Rupert, Nampa, Idaho.

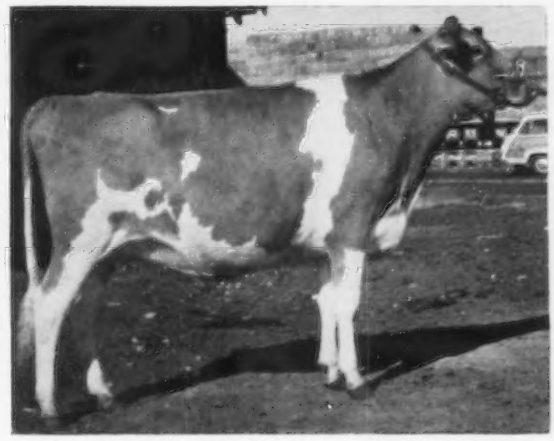

Idahope M. Dear Girl, junior champion female at the Western Idaho State Fair, owned by Fentress H. Kuhn, Middleton, Idaho.

Dynes, Mount Vernon, Wash.; 2, Mar Ernie's Majesty Magic, Roland Williams and Ernest Rupert.

BULL, 2 YEARS AND UNDER 3

1, Ubilla Lucky Bet, Domingo Asumendi and Sons; 2, Dari-Dale Ronchy, Roy K. Boggs.

BULL, 3 YEARS AND OVER

1, Triple L. Sparkling Hero, L. L. Lincoln and Son.

JUNIOR HEIFER CALF

1, Idacrest Butterboy's Margo, Robert S. and Myrtle Davis, Kuna; 2, Green Pasture Debby, Roland Williams and Ernest Rupert; 3, Westlynn C. Noel, Joe Pritzl.

SENIOR HEIFER CALF

1, Westlynn C. Carmen, Joe Pritzl; 2, Idacrest Rex's Jean, Robert S. Davis; 3, Green Pastures Bell, Roland Williams and Ernest Rupert.

HEIFER, 1 YEAR AND UNDER 18 MONTHS

1, Idacrest B. Anthea, Robert S. Davis; 2, Ubilla Lucky Margarita, Domingo Asumendi and Sons; 3, Green Pastures Judge's Luzona, Roland Williams and Ernest Rupert.

HEIFER, 18 MONTHS AND UNDER 2 YEARS

1, Idahope M. Dear Girl, Fentress H. Kuhn; 2, Dari-Dale Marie, Roy K. Boggs; 3, Dari-Dale N. Carol, Roy K. Boggs.

IDAHO FUTURITY

1, Leslynn Marvel, Lester and Ethlyn McComb, New Plymouth; 2, Idacrest V. Heidi, Robert S. Davis; 3, Westlynn King's Cleo, Joe Pritzl; 4, Idahope Lady Roma, Fentress H. Kuhn.

COW, 2 YEARS AND UNDER 3

1, St. Clair Archer's Pixie, Robert S. Davis; 2, Mar Ernie's Majesty's Mystery, Roland Williams and Ernest Rupert; 3, Westlynn Nero's Nola, Joe Pritzl.

COW, 3 YEARS AND UNDER 4

1, Westlynn King's Sandy, Joe Pritzl; 2, Chukluck Majesty's Lillian, Roland Williams and Ernest Rupert; 3, Leslynn Marvel, Lester and Ethlyn McComb.

COW, 4 YEARS AND UNDER 5

1, Pharaoh's Desire of Brookside, Roland Williams and Ernest Rupert; 2, Idahope Steadfast Adelphi, Fentress H. Kuhn; 3, Lake Louise Villa Redella, Joe Pritzl.

COW, 5 YEARS AND OVER

1, Westlynn Royal Nona, Joe Pritzl; 2, Chukluck Milkmaid, Roland Williams and Ernest Rupert; 3, St. Clair Actors Pam, Robert S. Davis.

JUNIOR GET OF SIRE

1, Fentress H. Kuhn on get of Chukluck Majesty; 2, Robert S. Davis on get of Nyala Ermine's Bonanza; 3, Joe Pritzl on get of Lake Louise Cedar's Count.

GET OF SIRE

1, Roland Williams and Ernest Rupert on get of Chukluck Majesty; 2, Lester and Ethlyn McComb on get of Prestdale Phyl's Belmont.

PRODUCE OF DAM

1, Roland Williams and Ernest Rupert, on produce of Chukluck Memory; 2, Fentress H. Kuhn on produce of Aldahome Phylman's Adele; 3, Lester and Ethlyn McComb on produce of Leslynn Prince's Judy.

BEST THREE FEMALES

1, Joe Pritzl; 2, Fentress H. Kuhn; 3, Lester and Ethlyn McComb.

DAIRY HERD

1, Joe Pritzl; 2, Roland Williams and Ernest Rupert; 3, Robert S. Davis.

COUNTY HERD

1, Canyon County; 2, Payette County; 3, Ada County.

PREMIER BREEDER

Joe Pritzl.

PREMIER EXHIBITOR

Roland Williams and Ernest Rupert.

Dutchess County, N. Y. Show

BY JOSEPH PENDERGAST

THE Dutchess County Fair Guernsey Show, held at Rhinebeck, N. Y., on August 30, lived up to its advance billing of a top quality show. One hundred sixty head were paraded before Paul Fleming, manager of Greystone Farm, Auburn, who did an excellent job of handling the entire show in rapid time.

Hanover Hill Farm, Yorktown Heights, won two of the three bull classes, the first bull calf being Hanover Hill Pre-Steadfast and first two-year-old, Hanover Hill Victory. The bull calf was made junior champion and the two-year-old senior and grand champion. Falcon's Flight Farm, Litchfield, Conn., had the winning yearling bull, Falcon's Man of War.

Mr. Fleming remarked several times about the depth of quality in the young classes. A 4-H exhibitor, Charline Fitchett, Poughkeepsie, took the blue in the junior calf class, while in the senior calf class, Gilderdale Dusty Low stood at the head of the line for Silver Mt. Farm, Millerton. The Louis Fish Family, Salt Point, had a full string in the show, and Melanie Louise Fish had the first prize junior yearling, Broadview Farm Imogena.

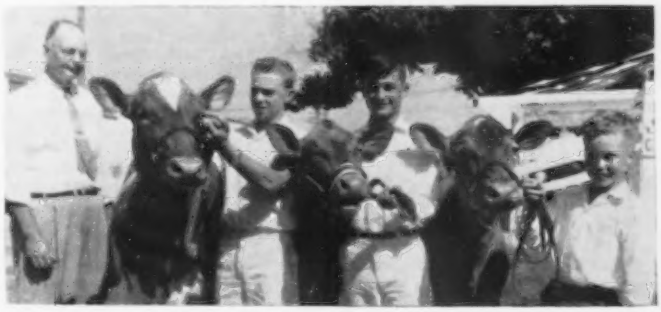

Winners in 4-H Fitting and Showmanship at the Western Idaho State Fair: Left to right, G. C. Anderson, Extension Dairyman, Boise, Judge; Jack Davis, Kuna, champion over all breeds; Tom Link, Meridian, second-year winner, and John Kipper, Meridian, first-year winner.

Her father, Louis Fish, Jr., had the first senior yearling and junior champion, Broadview Farms Gladys.

Seven nice junior gets were shown, with first going to a get of Wandamere Predictor, owned by Henry I. Christal. Hanover Hill also won the Breeders Young Herd class. Silver Mt. Farm had the first prize two-year-old not in milk, Chilane F. Vivian, and in the class of two-year-olds in milk, which had a number of real good ones, Attebroc M. Prince's Kathleen, owned by Hanover Hill Farm, really looked the part and stood at the head of the line.

The winner in the three-year-old class, and a good uddered cow, was Lush Lea Chancellor's Marcella, owned by Alfred L. Hepburn, Hopewell Junction. "Marcella" has been a consistent winner since she was a calf. Hanover Hill Pre-Bunny came through to win the four-year-old class and was judged the best uddered cow in a close decision with her stablemate. Attebroc M. Prince's Kathleen. Another Hanover Hill entry, Idahope Steadfast Rosalind, was a strong winner in the aged cow class and the dry cow class. One of the classes which always creates considerable interest is that for cows over ten years of age. Two veterans of the tanbark, Hickrill Garden Miranda, that will be 15 years old her next birthday, and Maple Lawn's Baron Daisy, that will be 14 in December, placed first and second. To the judge and many along the ringside the "Miranda" cow looks better than she did in her younger days, and could not be denied the grand championship honors.

Hanover Hill Farms placed first in all the group classes. A get of Wandamere Predictor stood first over four other good gets, and two daughters of Hanover Hill Beauty made up the first prize produce of dam.

Following is a list of awards:

SENIOR AND GRAND CHAMPION BULL
Hanover Hill Victory, Henry I. Christal, Yorktown Heights.

JUNIOR CHAMPION BULL
Hanover Hill Pre-Steadfast, Henry I. Christal.

SENIOR AND GRAND CHAMPION FEMALE
Hickrill Garden Miranda, Henry I. Christal.

JUNIOR CHAMPION FEMALE
Broadview Farms Gladys, Louis W. Fish, Jr., Salt Point.

BULL CALF, 4 MONTHS AND UNDER 12
1, Hanover Hill Pre-Steadfast, Henry I. Christal; 2, Crum Elbow Premier, Gilbert Brothers, Hyde Park; 3, Broadview Farm M. Q. Valiant, Louis Fish, III, Salt Point.

BULL, 1 YEAR AND UNDER 2
1, Falcon's Man of War, Falcon's Flight Farm, Litchfield, Conn.; 2, Starlo's Pre Chief, Starlo Farm, Brewster; 3, Willowby's Sheik, Willowby Farm, Yorktown Heights.

BULL, 2 YEARS AND OVER
1, Hanover Hill Victory, Henry I. Christal; 2, Willowby's Royal Leader, Silver Mt. Farm, Millerton; 3, Deep Lake F. Valor, Silver Mt. Farm.

HEIFER CALF, UNDER 6 MONTHS
1, Red Wing Flower Daphne, Charline Fitchett, Poughkeepsie; 2, Anchi Mickey's Dot, Annatze Coon, Amenia; 3, Attebroc Chief's Firefly, Attebroc Farm, Millbrook.

HEIFER CALF, 6 MONTHS AND UNDER 12
1, Gilderdale Dusty Low, Silver Mt. Farm; 2, Broadview Farm Nita's Chance, Melanie Fish, Salt Point; 3, Smithfield Fay's Flame, Coon Brothers, Amenia.

HEIFER, 1 YEAR AND UNDER 18 MONTHS
1, Broadview Farm Imogena, Melanie Fish; 2, Silver Mt. F. Annabelle, Silver Mt. Farm; 3, Broadview Farm Victoria, Louis Fish, III.

HEIFER, 18 MONTHS AND UNDER 2 YEARS
(Not in milk)
1, Broadview Farms Gladys, Louis W. Fish, Jr.; 2, Hanover Hill T. Belinda, Henry I. Christal; 3, Welcome Hermes Queen, Carol and Sharon Younger, Yorktown Heights.

DRY COW, 2 YEARS OLD
1, Chilane F. Vivian, Silver Mt. Farm; 2, Conover's Majestic's Belle, Attebroc Farm; 3, Norman's Kill C. Margetta, Gilbert Brothers.

COW, 2 YEARS AND UNDER 3
1, Attebroc M. Prince's Kathleen, Henry I. Christal; 2, Hanover Hill Corine, Henry I. Christal; 3, Castle Brook L. Dutchess, Attebroc Farm.

COW, 3 YEARS AND UNDER 4
1, Lush Lea Chancellor's Marcella, Alfred L. Hepburn, Hopewell Junction; 2, Hanover Hill Pre Bountiful, Henry I. Christal; 3, Sunny Acres Echo's Myrtle, Charline Fitchett.

COW, 4 YEARS AND UNDER 5
1, Hanover Hill Pre-Bunny, Henry I. Christal; 2, Broadview Farm Pandora, Lillenor H. Fish, Salt Point; 3, Broadview Farm Wilhelmina, Flying Dollar Farm, Salt Point.

COW, 5 YEARS AND OVER
1, Idahope Steadfast Rosalind, Henry I. Christal; 2, Broadview Farm Polly, Louis W. Fish, Jr.; 3, Hanover Hill Marglo, Starlo Farm.

COW, 10 YEARS AND OVER
1, Hickrill Garden Miranda, Henry I. Christal; 2, Maple Lawn's Baron Daisy, Silver Mt. Farm; 3, Chieftian's E. Violet, Louis W. Fish, Jr.

DRY COW
1, Idahope Steadfast Rosalind, Henry I. Christal; 2, Maplewood Royalist's Blanche, Attebroc Farm; 3, Deep Lake Lucky Coral, Silver Mt. Farm.

BEST UDDERED COW
(In milk)
1, Hanover Hill Pre-Bunny, Henry I. Christal; 2, Attebroc M. Prince's Kathleen, Henry I. Christal; 3, Broadview Farm Pandora, Lillemor H. Fish.

JUNIOR GET OF SIRE
1, Henry I. Christal on get of Wandamere Predictor; 2, Coon Brothers on get of Yellow Creek S. Fame; 3, Falcon's Flight Farm on get of Falcon's Knight Leader.

GET OF SIRE
1, Henry I. Christal on get of Wandamere Predictor; 2, Louis W. Fish, Jr., on get of Hanover Hill Far West; 3, Coon Brothers on get of Moreau Farms Chief.

PRODUCE OF DAM
1, Henry I. Christal on produce of Hanover Hill Beauty; 2, Louis W. Fish, Jr., on produce of Broadview Farm Naomi; 3, Henry I. Christal on produce of Hickrill Katonah's Viola.

BEST THREE FEMALES
1, Henry I. Christal; 2, Louis W. Fish, Jr.; 3, Coon Brothers.

BREEDERS YOUNG HERD
1, Henry I. Christal; 2, Louis W. Fish, Jr.; 3, Willowby Farm.

DAIRY HERD
1, Henry I. Christal; 2, Louis W. Fish, Jr.; 3, Silver Mt. Farm.

EXHIBITORS HERD
1, Henry I. Christal; 2, Louis W. Fish, Jr.; 3, Silver Mt. Farm.

Bucks County, Pa., Show

Middletown Grange Fairgrounds, August 18
JUDGE: Merton B. Sowerby
48 Head Shown

EXHIBITORS: Paul S. Bryan, Perkasie; Paul and Doris Daniels, Pineville; Barbara Ann Hall, Ivyland; John Franklin Hall, Ivyland; Norren Farm, New Hope; Mrs. H. D. Paxson, Holicong; David E. Smith, New Hope.

SENIOR AND GRAND CHAMPION FEMALE
Norren P. Memory, Norren Farm.

RESERVE SENIOR AND GRAND CHAMPION FEMALE
Whitebry Delecte, Paul S. Bryan.

JUNIOR CHAMPION FEMALE
Maple Knoll Prince Edith, David E. Smith.

RESERVE JUNIOR CHAMPION FEMALE
Norren M. Elaine, Norren Farm.

BULL CALF
Fairview Majesty Abraham, Paul and Doris Daniels.

BULL, 18 MONTHS AND UNDER 2 YEARS
Steadfast Peer's Actor, Mrs. H. D. Paxson.

JUNIOR HEIFER CALF
Dixie of Gingko Lane, Barbara Ann Hall.

SENIOR HEIFER CALF
Maple Knoll Prince Edith, David E. Smith.

HEIFER, 1 YEAR AND UNDER 18 MONTHS
Elm Grove's Princess Heather, Mrs. H. D. Paxson.

HEIFER, 18 MONTHS AND UNDER 2 YEARS
Norren M. Elaine, Norren Farm.

COW, 2 YEARS AND UNDER 3
Norren P. Memory, Norren Farm.

COW, 3 YEARS AND UNDER 4
Entry, Norren Farm.

BEST UDDERED COW
Norren P. Memory, Norren Farm.

BEST FEMALE BRED AND SHOWN BY EXHIBITOR
Whitebry Delecte, Paul S. Bryan.

JUNIOR GET OF SIRE
Norren Farm on get of Celebrity Farms Merit.

SENIOR GET OF SIRE
Norren Farm on get of Lake Louise Royal Prince.

PRODUCE OF DAM
Paul S. Bryan on produce of Whitebry Delecte.

PREMIER BREEDER
Mrs. H. D. Paxson.

PREMIER EXHIBITOR
Norren Farm.

The New York State Park Commission has plans to buy CAUMSETT, 1,426-acre estate of the late Marshall Field, III, at Lloyd Harbor, L. I., to be used as a state park, wildlife refuge, and arboretum. Park Commissioner Robert Moses said that the state intended to spend $4,275,000 for the property, which is one of the finest remaining privately owned estates on the North Shore of Long Island.

About two-thirds of the property will be left in its present state as a conservation and wildlife refuge and arboretum, according to the Park Commission. There are plans for a beach, picnicking and bridle facilities and, ultimately, two golf courses.

Field Days and Shows

Northern Illinois Parish Show

By M. L. Dawdy

The Northern Illinois Parish Show, sponsored by the Northern Illinois G. B. A., was held on Sunday, July 31, at the John Plain Recreational Area on the John Plain Farm, Cary, which provides perfect facilities. Lunch was provided by courtesy of Mrs. Gertrude McNaught, Rolling Acres Farm, Elgin, and W. H. Odlum, Rosewood Farm, Roselle. The 91 head shown were placed by William Hitz, Rosebud Farm, Polk City, Iowa, and Delbert Kingston, Cary, acted as ringmaster and announcer. The trophies awarded for Premier Breeder and Premier Exhibitor by the John Plain Company, were both won by Mrs. Gertrude McNaught, Rolling Acres Farm.

The bull show consisted of 20 head. The senior and grand champion came from the aged bull class, Colby's Mr. Malana, a good-boned, sharp chap, shown by the John Plain Farm, Inc. The reserve grand champion was the first place senior yearling, and junior champion, Margendell His Majesty, shown by Delbert H. Kingston and Sons, Cary. The reserve senior champion bull was the second prize aged bull, Colby's Emperor, exhibited jointly by Mrs. Gertrude McNaught, Rolling Acres, and W. H. Odlum, Rosewood. The reserve junior champion was the first prize junior yearling, Norgert's Royal Prince Nance, from the Rolling Acres string. The John Plain Farm took the blue in both of the bull calf classes with a son of the grand champion, John Plain Malana's Ned, in the junior calf class and John Plain Viking's Nimrod in the senior calf class.

Several outstanding classes highlighted the female show. Henslee Farms K. Naomi, shown by Rolling Acres, won for Mrs. McNaught the aged cow class, best uddered cow, and the senior and grand championship for females. The reserve senior and grand champion came from the three-year-old class, Colby's Velma, shown by the John Plain Farm. The four-year-olds were headed by Rosewood Princess Queen, from Rosewood. Norgert's Quebec Alexis headed the two-year-olds in milk and a three-quarter sister, Norgert's Quebec R. Topazzee, headed the two-year-olds not in milk to take both classes for Rolling Acres, that also won the class for cows 10 years and over with Maple Lane Supreme's Betina, still carrying an outstanding udder.

The grand champion bull also sired the junior champion female, John Plain Malana's Gipsy, for the John Plain Farm, and with her two stablemates also won junior get of sire by Colby's Mr. Malana for John Plain. The reserve junior champion female headed the junior yearling class, Norgert's Quebec Unity, a Norgert's Quebec Scotsman daughter from Rolling Acres. Rosewood Bea Lassie led the senior heifer calves for Rosewood, and Norgert's Emperor's Blossom headed the junior heifer calves for Rolling Acres.

Rosewood Royal Aristocrat sired the winning senior get of sire with a group made up from the Rolling Acres and the Rosewood herds. The produce of dam was headed by a pair out of Norgert's Scotsman Ramona from Rolling Acres, that also won the dairy herd class and three best females bred by exhibitor.

A very light showing, all in the junior age classes, made up the junior division. Champion of the junior show was Margendell De Patsy, a senior yearling shown by Thomas S. Kingston, Cary, to win the Curtiss IMproved Stud Service Trophy.

Ribbons were passed by Miss Dee Spearing, who acted as Queen of the show for the second year.

The Albert E. Cox Perpetual Memorial Trophy, awarded annually to the exhibitor and herdsman "making the most outstanding showing based on achievement, sportsmanship and presentation of the herd," was won by Dean Spesard of The John Plain Farm. The presentation was made by former winners, Louis Seitz, Mukwonago, Wis., and Ed Lueschan of The Quaker Oats Company.

A new award inaugurated this year was the Jack Spearing Trophy for the best fitted and best presented animal of the show. The winner was Lewis Porter of Rolling Acres for the grand champion cow, Henslee Farms K. Naomi. The presentation was made by Dr. Spearing.

A citation in the form of a scroll was presented to Fred Spurgeon, Aurora, a long-time Guernsey supporter in northern Illinois as a breeder and also during his many years of association with Allied Mills. The citation was read and the presentation made by Delbert H. Kingston.

A list of trophies and the donors follows: Champion female of the junior division, Curtiss IMproved Stud Service, Inc.; junior get of sire, Northern Illinois Breeding Co-op.; junior champion bull, The Quaker Oats Company; junior champion female, Marion and Oscar Behling; grand champion bull, Delbert H. Kingston and Associates; grand champion cow, Bowman Dairy Company; senior get of sire, Rolling Acres Farm; best two-year-old, bred and owned by exhibitor, W. H. Odlum; reserve grand champion bull, Harry Oates (Pioneer Feeds); reserve grand champion cow, Modern Dairy Company, Inc., Elgin; reserve junior champion female, Glenora Farms Dairy, Evanston; premier breeder and exhibitor, John Plain Company; herdsman award, A. E. Cox Memorial Trophy, and best fitted and presented animal, Dr. Jack Spearing.

Following is a list of awards:

Senior and Grand Champion Bull

Colby's Mr. Malana, John Plain Farm, Inc., Cary.

Reserve Senior Champion Bull

Colby's Emperor, Gertrude McNaught, Elgin, and W. H. Odlum, Roselle.

Junior and Reserve Grand Champion Bull

Margendell His Majesty, Delbert H. Kingston and Sons, Cary.

Reserve Junior Champion Bull

Norgert's Royal Prince Nance, Gertrude McNaught.

Senior and Grand Champion Female

Henslee Farms K. Naomi, Gertrude McNaught.

Reserve Senior and Grand Champion Female

Colby's Velma, John Plain Farm, Inc.

Junior Champion Female

John Plain Malana's Gipsy, John Plain Farm, Inc.

Reserve Junior Champion Female

Norgert's Quebec Unity, Gertrude McNaught.

Junior Bull Calf

1, John Plain Malana's Ned, John Plain Farm, Inc.; 2, Entry, W. H. Odlum; 3, Q. O. Jeda's Pioneer, The Quaker Oats Company, Barrington.

Senior Bull Calf

1, John Plain Viking's Nimrod, John Plain Farm, Inc.; 2, Margendell Philosopher, Delbert H. Kingston and Sons; 3, Rosewood Nona's Valor, W. H. Odlum.

Bull, 1 Year and Under 18 Months

1, Norgert's Royal Prince Nance, Gertrude McNaught; 2, Rosewood Royal King, W. H. Odlum; 3, Mulhocaway Butterfat Orator, Louis L. Kuebker, Richmond.

Bull, 18 Months and Under 2 Years

1, Margendell His Majesty, Delbert H. Kingston and Sons; 2, Norgert's Diamond Nance, Gertrude McNaught.

Bull, 2 Years and Under 3

1, McDonald Farms Mister Brent, John Plain Farm, Inc.

Bull, 3 Years and Over

1, Colby's Mr. Malana, John Plain Farm, Inc.; 2, Colby's Emperor, Gertrude McNaught and W. H. Odlum; 3, John Plain Duke's Rex, John Plain Farm, Inc.

Junior Heifer Calf

1, Norgert's Emperor's Blossom, Gertrude McNaught; 2, Entry, W. H. Odlum; 3, Q. O. Dee Queramy, The Quaker Oats Company.

Northern Illinois Parish Show Trophy Presentations

Ed Armstrong, Quaker Oats Company, presenting trophy for the junior champion bull to Dean Kingston (left) and Delbert H. Kingston (right). The bull, Margendell His Majesty, was junior and reserve grand champion.

Delbert Kingston presenting trophy for the grand champion bull, Colby's Mr. Malana, to Dean Spesard (at the halter) and Mr. Lachman, of the John Plain Company.

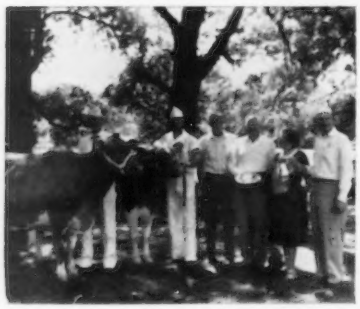

Trophies being presented to the grand champion cow, Henslee Farms K. Naomi, and the junior champion heifer, John Plain Malana's Gipsy. Left to right, Lewis Porter, Dean Spesard, John Krauter, Harold Lachman, Mrs. Gertrude McNaught and George Campbell.

W. D. Goeke, Northern Illinois Breeding Co-op., presenting trophy to Dean Spesard and Mr. Lachman for the first place junior get of Colby's Mr. Malana.

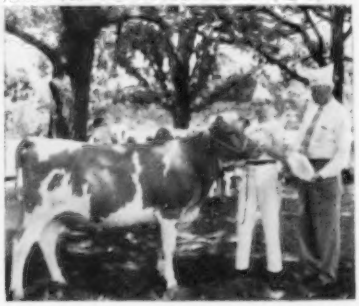

Elmer Hansen, representing Curtiss Breeding Service, Inc., presenting trophy to the champion female of the Junior Show, Margendell De Patsy, owned by Tom Kingston.

Mr. Lachman, of the John Plain Company, presenting the trophies for Premier Breeder and Exhibitor to Mrs. Gertrude McNaught, owner of Rolling Acres Farm, Elgin.

Presenting trophies on the get of Rosewood Royal Aristrocrat, first prize senior get of sire for Mrs. Gertrude McNaught and W. H. Odlum. Left to right, Lewis Porter, Mr. Odlum, Marvin Fansher and Mrs. McNaught.

Mr. Lachman receiving the trophy for the junior champion female, John Plain Malana's Gipsy, from Marion M. and Oscar Behling and their children.

Dr. Jack Spearing presenting trophy for the best fitted and best presented animal, Henslee Farms K. Naomi, the senior and grand champion cow, to Lewis Porter, manager of Rolling Acres Farm. Watching the presentation is Mrs. Gertrude McNaught, owner.

W. H. Odlum presenting trophy to Mrs. McNaught for the best two-year-old cow bred and owned by exhibitor, Norgert's Quebec Alexis.

Ed Luesehen (center) and Louis Seitz (right), past winners, presenting the A. E. Cox Memorial Trophy to Dean Spesard, of the John Plain Farm, as the outstanding herdsman of the show.

SENIOR HEIFER CALF

1, Rosewood Bea Lassie, W. H. Odlum; 2, Rosewood Quebec Ella, W. H. Odlum; 3, John Plain Viking's Rachel, John Plain Farm, Inc.

HEIFER, 1 YEAR AND UNDER 18 MONTHS

1, Norgert's Quebec Unity, Gertrude McNaught, 2, Q. O. Highlander's Pansy, The Quaker Oats Company; 3, Henslee Farms Dee Dee, Dean Spesard, Cary.

HEIFER, 18 MONTHS AND UNDER 2 YEARS

1, John Plain Malana's Gipsy, John Plain Farm, Inc.; 2, Norgert's Quebec Alicia, Gertrude McNaught; 3, Norgert's Quebec Apilla, Gertrude McNaught.

COW, 2 YEARS AND UNDER 3

(Not in milk)

1, Norgert's Quebec R. Topazzee, Gertrude McNaught; 2, Margendell De Barbee, Delbert H. Kingston and Sons; 3, Rosewood S. Queen, W. H. Odlum.

COW, 2 YEARS AND UNDER 3

(In milk)

1, Norgert's Quebec Alexis, Gertrude McNaught; 2, Rosewood Quebec Zita, W. H. Odlum; 3, Norgert's Scotsman Alexis, Gertrude McNaught.

COW, 3 YEARS AND UNDER 4

1, Colby's Velma, John Plain Farm, Inc.; 2, Norgert's Bea Dewdrop, Gertrude McNaught; 3, Norgert's Bea Ramona, Gertrude McNaught.

COW, 4 YEARS AND UNDER 5

1, Rosewood Princess Queen, W. H. Odlum; 2, Norgert's Footprint Ramona, Gertrude McNaught; 3, Margendell Marie Quadrant, Delbert H. Kingston and Sons.

COW, 5 YEARS AND UNDER 10

1, Henslee Farms K. Naomi, Gertrude McNaught; 2, Brutusdale Great Oaks Betty, John Plain Farm, Inc.; 3, Rosewood Lady Jane, W. H. Odlum.

COW, 10 YEARS AND OVER

1, Maple Lane Supreme's Betina, Gertrude McNaught; 2, Geloster Regina, W. H. Odlum; 3, Plog's Alice, John Plain Farm, Inc.

BEST UDDERED COW

Henslee Farms K. Naomi, Gertrude McNaught.

JUNIOR GET OF SIRE

1, John Plain Farm, Inc., on get of Colby's Mr. Malana; 2, Delbert H. Kingston and Sons on get of McDonald Farms Supreme Deanie; 3, Gertrude McNaught and W. H. Odlum on get of Norgert's Quebec Scotsman.

SENIOR GET OF SIRE

1, Gertrude McNaught and W. H. Odlum on get of Rosewood Royal Aristocrat; 2, Gertrude McNaught and W. H. Odlum on get of Norgert's Quebec Scotsman; 3, John Plain Farm, Inc., on get of McDonald Farms Rival Viking.

PRODUCE OF DAM

1, Gertrude McNaught on produce of Norgert's Scotsman Ramona; 2, John Plain Farm, Inc., on produce of Shona of Sunny Lass; 3, Delbert H. Kingston and Sons on produce of Margendell Loyal Verity.

BEST THREE FEMALES

1, Gertrude McNaught; 2, John Plain Farm, Inc.; 3, W. H. Odlum.

DAIRY HERD

1, Gertrude McNaught; 2, John Plain Farm, Inc., 3, W. H. Odlum.

PREMIER BREEDER AND EXHIBITOR

Gertrude McNaught.

Junior Show

JUNIOR CHAMPION FEMALE

Margendell De Patsy, Thomas S. Kingston, Cary.

JUNIOR HEIFER CALF

Merrihill Maximum Velvet, James C. Kagel, Palatine.

HEIFER, 1 YEAR AND UNDER 18 MONTHS

Maximum Sparkles, James C. Kagel.

HEIFER, 18 MONTHS AND UNDER 2 YEARS

Margendell De Patsy, Thomas S. Kingston.

Saginaw Valley, Mich., Parish Show

BY M. L. DAWDY

THE Saginaw Valley, Mich., G. B. A. held a small but good Parish Show at the Saginaw County Fairgrounds on August 1, judged by C. E. Meadows, Extension Dairyman, Michigan State University. Miss Carol Erskine, Hemlock, Guernsey Queen for the Saginaw Valley, passed out the ribbons, and the show was clerked by Mrs. Walter Jackson, Caro.

Roy R. Jackson and Sons, Caro, dominated the light bull show, with the senior and grand champion being Wabeek Hornet's Cavalier and the junior champion, the bull calf, Claw-Acres C. King. Claw-Acres F. Senator was the first yearling bull, making a clean sweep for the Jacksons. They also led out the junior champion female in the senior yearling class, Claw Acres C. Janet, a large, smooth, springing heifer. Claw-Acres F. Nanette was also the top junior yearling for the Jacksons, but Elmwood Farm, Frankenmuth, had two stretchy senior calves to head that class with Elmwood Miss Dilly.

In the milking classes, Lloyd Buck, Freeland, led the two-year-old class with Sunny Lane's Elva, a nice, upstanding, milky two-year-old that was also the best uddered cow.

Sunny Lane's Nevina was the first place three-year-old for Lloyd Buck, and Rosewood V. Zita won the four-year-old class for Edward Wright, Saginaw. The aged cow class was headed by Elmwood Farm with Elmwood Emory's Melba, that was senior and grand champion as she has been for several years.

Lloyd Buck and Sons were able to put together winning combinations for all the group classes, winning the best three females bred by exhibitor; the get of sire, by Curtiss Candy Peter Pan, and the produce of dam, out of Cesor Inheritance Nevere.

In the junior show, Waldo Garner, Vassar, had the senior and grand champion with his two-year-old, Lois' Butterfinger, and also the junior champion with his senior yearling, Butterfinger Lois Lady. Joyce Buck had the junior yearling heifer, Jones Farm Emory's Gladys, and the entries of Dale Smith won in both the junior and senior heifer calf classes to complete the junior show.

Following is a list of awards:

SENIOR AND GRAND CHAMPION BULL

Wabeek Hornet's Cavalier, Walter and Lyle Jackson, Caro.

JUNIOR CHAMPION BULL

Claw-Acres C. King, Roy R. Jackson, Caro.

SENIOR AND GRAND CHAMPION FEMALE

Elmwood Emory's Melba, Elmwood Farm, Frankenmuth.

JUNIOR CHAMPION FEMALE

Claw-Acres C. Janet, Roy R. Jackson.

BULL CALF, UNDER 1 YEAR

1, Claw-Acres C. King, Roy R. Jackson; 2, Entry, Russell Buck, Freeland; 3, Claw-Acres C. Prince, Roy R. Jackson.

BULL, 1 YEAR AND UNDER 18 MONTHS

1, Claw-Acres F. Senator, Roy R. Jackson; 2, Entry, Russell Buck.

BULL, 2 YEARS AND OVER

1, Wabeek Hornet's Cavalier, Walter and Lyle Jackson; 2, Ruby's Levity of Sunny Lane, Bertha and Lloyd Buck, Freeland.

HEIFER CALF, UNDER 1 YEAR

1, Elmwood Miss Dilly, Elmwood Farm; 2, Elmwood Gazelle, Elmwood Farm; 3, Entry, Dale Smith, Hemlock.

HEIFER, 1 YEAR AND UNDER 18 MONTHS

1, Claw-Acres F. Nanette, Roy R. Jackson; 2, Claw-Acres C. Flower, Walter and Lyle Jackson; 3, Jones Farm Emory's Gladys, Joyce Buck, Freeland.

HEIFER, 18 MONTHS AND UNDER 2 YEARS

1, Claw-Acres C. Janet, Roy R. Jackson; 2, Elmwood's Gertrude, Elmwood Farm; 3, Elmwood's Ileen, Elmwood Farm.

COW, 2 YEARS AND UNDER 3

1, Sunny Lane's Elva, Lloyd Buck; 2, Elmwood's Molly, Elmwood Farm; 3, Colbys Emer, Edward Wright, Saginaw.

COW, 3 YEARS AND UNDER 4

1, Sunny Lane's Nevina, Lloyd Buck; 2, Elmwood Emory's Lynn, Elmwood Farm; 3, Claw Acres E. Norma, Roy R. Jackson.

COW, 4 YEARS AND UNDER 5

1, Rosewood V. Zita, Edward Wright; 2 Bradford's Olla Jean, Elmwood Farm; 3, Sunny Lane's Daffodil, Lloyd Buck.

COW, 5 YEARS AND OVER

1, Elmwood Emory's Melba, Elmwood Farm; 2, Sunny Lane's Nora, Lloyd Buck.

BEST UDDERED COW

1, Sunny Lane's Elva, Lloyd Buck; 2, Bradford's Olla Jean, Elmwood Farm; 3, Elmwood Emory's Lynn, Elmwood Farm.

GET OF SIRE

1, Lloyd Buck and Son on get of Curtiss Candy Peter Pan; 2, Elmwood Farm on get of Lyrene King's Emory; 3, Roy R. Jackson on get of Wabeek Hornet's Cavalier.

PRODUCE OF DAM

1, Lloyd Buck and Son on produce of Cesor Inheritance Nevere; 2, Elmwood Farm on produce of Plainfield D. Lynda; 3, Elmwood Farm.

BEST THREE FEMALES

1, Lloyd Buck and Son; 2, Elmwood Farm; 3, Roy Jackson and Sons.

Junior Show

SENIOR AND GRAND CHAMPION FEMALE

Lois' Butterfinger, Waldo Garner, Vassar.

JUNIOR CHAMPION FEMALE

Butterfinger Lois Lady, Waldo Garner.

JUNIOR HEIFER CALF

1, Entry, Dale Smith; 2, Leader Bell's Lassie, Waldo Garner.

SENIOR HEIFER CALF

1, Entry, Dale Smith; 2, Entry, David Smith, Hemlock; 3, Sunny Lane's Cherry, Nancy Buck, Freeland.

HEIFER, 1 YEAR AND UNDER 18 MONTHS

1, Jones Farm Emory's Gladys, Joyce Buck.

HEIFER, 18 MONTHS AND UNDER 2 YEARS

1, Butterfinger Lois Lady, Waldo Garner; 2, Lester's D. Prediction Dolly, Nancy Buck; 3, Sunny Lane's Fairy May, David Buck, Freeland.

COW, 2 YEARS AND OVER

1, Lois' Butterfinger, Waldo Garner.

Chester County, Pa., Parish Show

BY WM. H. JUZI

ROBERT C. NEFF, Alexandria, Pa., placed the cattle, and Susann Zimmerman, Miss Pennsylvania Milkmaid for

Area 1, passed out the ribbons in exciting competition of about 75 outstanding Guernseys at the annual Parish Show sponsored by the Chester County G. B. A., in connection with the Goshen Fire Company Fair. The show was held on August 1, and as always attracted a good ringside.

Judge Neff commented on the strength in the heifer classes, particularly in the junior and senior yearling classes. Unfortunately, the entries in the milking classes were light. The aged cow group was a particularly impressive display for Liseter Farm.

Spar Hill Weigala 2d, a daughter of McDonald Farms Jolly Vern, was grand champion, and Bob commented that she was one of the "Greatest."

Four trophies are given, each of which has to be won three times for permanent possession. The donors are: WaWa Dairies, Wawa; Applebrook Farms, West Chester; Liseter Farm, Newtown Square, and Abbotts Dairies, Philadelphia. Cash contributions were made by Howard H. McConnell, Honey Brook; Spar Hill Farm, Chadds Ford; Applebrook Farm, West Chester; Kimberton Hills Farms, Phoenixville; Dr. J. V. McCahon, Downingtown, and Fisher and Son Company, Malvern, and this enabled the committee to purchase some attractive trophies for first prize winners in each class. Donald G. Brown, Manager of Applebrook Farms, was Show Chairman, and he is to be commended for the fine arrangements and dispatch with which the show was held.

The 4-H and FFA youngsters also competed, not only for individual placing with their animals but also for fitting and showing. In the fitting contest, Elaine Beard, Phoenixville, placed first. James Young, Paoli, was first in showmanship and received the championship ribbon. The judging for the 4-H Club fitting and showing was done by George Newlin, manager of Hill Girt Farms.

Following is a list of first place winners:

JUNIOR CHAMPION BULL
Liseter Winning Steadfast, Liseter Farm, Newtown Square.
RESERVE JUNIOR CHAMPION BULL
Liseter Sultan, Liseter Farm.
SENIOR AND GRAND CHAMPION FEMALE
Spar Hill Weigala 2d, Spar Hill Farm, Chadds Ford.
RESERVE SENIOR AND GRAND CHAMPION FEMALE
Liseter Brilliant Ramona, Liseter Farm.
JUNIOR CHAMPION FEMALE
Applebrook Peer's Topaz, Applebrook Farm, West Chester.
RESERVE JUNIOR CHAMPION FEMALE
Hill Girt Gallant Ginger, Hill Girt Farm, Chadds Ford.
SENIOR BULL CALF
Liseter Sultan, Liseter Farm.
YEARLING BULL
Liseter Winning Steadfast, Liseter Farm.
JUNIOR HEIFER CALF
Spar Hill Beauty, Spar Hill Farm.
SENIOR HEIFER CALF
Applebrook Bonanza's Topsy, Applebrook Farm.
HEIFER, 1 YEAR AND UNDER 18 MONTHS
Hill Girt Gallant Ginger, Hill Girt Farm.
HEIFER, 18 MONTHS AND UNDER 2 YEARS
Applebrook Peer's Topaz, Applebrook Farm.
COW, 2 YEARS AND UNDER 3
Spar Hill Weigala 2d, Spar Hill Farm.
COW, 3 YEARS AND UNDER 4
Liseter Brilliant Sunbeam, Liseter Farm.
COW, 4 YEARS AND OVER
Liseter Brilliant Ramona, Liseter Farm.
JUNIOR GET OF SIRE
Liseter Farm on get of McDonald Farms Rival Winner.
SENIOR GET OF SIRE
Liseter Farm on get of Liseter Brilliant.
PRODUCE OF DAM
Liseter Farm on produce of Liseter Royal Secret.
BEST THREE FEMALES
Liseter Farm.

4-H Show

JUNIOR HEIFER CALF
Applebrook Peer's Shelly, Judith Ann McVaugh, Newark, Del.
SENIOR HEIFER CALF
Kimberton Carl Greta, James T. Young, Paoli.
COW, 2 YEARS OLD
Beaver Valley Golden Sunset, Mary E. Deets, Downingtown.

New Hampshire Parish Show

BY JOSEPH PENDERGAST

THE Fairgrounds, Hopkinton, N. H., was the scene of another fine Guernsey show sponsored by New Hampshire Guernsey breeders in cooperation with the New Hampshire PDCA. Forty-six exhibitors led 135 head in the ring before John McCaig, Ormstown, Quebec. Mr. McCaig's placings and his clear and concise reasons met with favorable reaction from the ringside.

The junior exhibit, as usual, was again one of the highlights of the show. The 30 junior exhibitors were a credit to any show, and they all handled themselves splendidly in the fitting and showmanship classes, as well as in the open show. For their interest and participation in the show, each junior exhibitor received a silver dollar, money for which was donated to the New Hampshire Guernsey Breeders Association by friends. Woodrow Follett, manager of Edgewood Farm, North Andover, Mass., judged the fitting and showmanship classes. Competition was keen in all three divisions starting with the novice. Mr. Follett selected Richard Smith, Laconia, as champion in fitting and showmanship. He was awarded the Charles Haywood, Jr., Memorial Trophy. Other winners in the junior show were Glenn Jordan, Boscawen, who showed Kadockadee D. Loretta, first prize senior calf and grand champion. The H. K. Webster Company Trophy was awarded to Glenn. Sally Townsley, Laconia, was winner of the MacKenzie Farm Trophy for the best female bred and owned by a junior exhibitor. Jeffrey Reneau, also of Laconia, was winner of the New Hampshire-Vermont Breeding Association Trophy for the best artificially sired female owned by a junior exhibitor.

The open show got under way with the showing of two bull classes. The first prize yearling bull, Kadockadee D. Roamer, owned by W. T. Jordan and Sons, Boscawen, won the championship award and the Beacon Milling Company Trophy over the first prize bull calf, Acrewide C. Cheshire Fair, owned by E. L., W. A. and L. H. MacKenzie, Keene.

William T. Jordan and Sons won the blue ribbon in the junior calf class, and Kadockadee D. Loretta, champion of the junior show, was the first senior calf. Another Kadockadee-bred animal, Kadockadee Duke's Cynthia, owned by Mahala King, Concord, was the first prize junior yearling heifer. Judge McCaig selected his first prize senior yearling, Hob Nob Hildena, owned by Walter and Mabel Franklin, Dover, for his junior champion. Aaron C. Smith, Center Harbor, won the two-year-old class for heifers not in milk with Longwood Titan Hope. Kadockadee Rosemary, last year's junior champion, owned by the Jordans, was first prize two-year-old in milk.

The three-year-old class brought out the surprise of the show. In a strong class, Almo's General Patsy, owned and exhibited by John Wakefield and Son, Northfield, was first and later made grand champion and best uddered cow of the show. "Patsy" stood just ahead of another top three-year-old, Ideal Superior Glee, owned by Walter and Mabel Franklin. Kadockadee Ramona, exhibited by W. T. Jordan and Sons, was the first prize four-year-old.

Kadockadee Farm, owned by W. T. Jordan and Sons, won every group class and stood first and second in the produce of dam. The first prize dry cow was Orchard Meadow Bobbie, owned by Richard Smith Laconia.

For the first time in the history of the show, through the efforts of the New Hampshire PDCA, a futurity class was instituted. There seemed to be considerable interest in the class, as 12 heifer calves were shown, with first going to Kadockadee D. Loretta, owned by Glenn Jordan.

The county herd class, won by Merrimack County, with Rockingham County in second place, completed the day's show.

Assisting at the ringside were Joseph Pendergast, field representative of The American Guernsey Cattle Club, who made the announcements; Merrill Richey, New England Golden Guernsey representative; Mrs. Roger Sanborn, Boscawen, secretary of the New Hampshire G. B. A. and Mrs. Warnock.

Ribbons were presented by Ruth Smith, of East Kingston, alternate Dairy Princess.

Following is a list of awards:

CHAMPION BULL

Kadockadee D. Roamer, William T. Jordan and Sons, Boscawen.

GRAND CHAMPION FEMALE

Almo's General Patsy, John Wakefield and Son, Northfield.

JUNIOR CHAMPION FEMALE

Hob Nob Hildena, Walter and Mabel Franklin, Dover.

BULL CALF, UNDER 1 YEAR

1, Acrewide C. Cheshire Fair, E. L., W. A. and L. H. MacKenzie, Keene; 2, Edgewood M. Majesty, Aaron Smith, Center Harbor.

YEARLING BULL

1, Kadockadee D. Roamer, William T. Jordan and Sons; 2, Longwood Melody Master Colonel, Aaron Smith; 3, Argilla Hotspur's Golden Boy, Betsy Sanborn, Boscawen.

JUNIOR HEIFER CALF

1, Kadockadee D. Jo, William T. Jordan and Sons; 2, Gunstock Hill F. Becky, Shirley M. Huckins; 3, Longwood Eastern C. Lolita, Aaron Smith.

SENIOR HEIFER CALF

1, Kadockadee D. Loretta, Glenn Jordan, Boscawen; 2, Kadockadee Brutus Rosalind, William T. Jordan and Sons, 3, Gunstock H. T. Marcia, Bobette Gilpatric, Sanbornton.

HEIFER, 1 YEAR AND UNDER 18 MONTHS

1, Kadockadee Duke's Cynthia, Mahala King, Penacook; 2, Kadockadee Rex's Lass, William T. Jordan and Sons; 3, Acrewide Mo Marcia, E. L., W. A. and L. H. MacKenzie.

HEIFER, 18 MONTHS AND UNDER 2 YEARS

1, Hob Nob Hildena, Walter and Mabel Franklin; 2, Hob Nob Penny, Walter and Mabel Franklin; 3, Hood Kroft Don Hazel, Gilbert H. Hood, Jr., Derry.

HEIFER NOT IN MILK

1, Longwood Titan Hope, Aaron Smith; 2, Mt. Cardigan General's Sandy, Robert and Jean Ricard, Canaan; 3, Hob Nob Wistful, Walter and Mabel Franklin.

COW, 2 YEARS AND UNDER 3

1, Kadockadee Rosemary, William T. Jordan and Sons; 2, Hob Nob Priscilla, Walter and Mabel Franklin; 3, Orchard Meadow Carrie, Aaron Smith.

COW, 3 YEARS AND UNDER 4

1, Almo's General Patsy, John Wakefield and Son; 2, Ideal Superior Glee, Walter and Mabel Franklin; 3, Kadockadee D. Eloise, William T. Jordan and Sons.

COW, 4 YEARS AND OVER

1, Kadockadee Ramona, William T. Jordan and Sons; 2, Hood Kroft S. Miriam, E. L., W. A. and L. H. MacKenzie; 3, Begeacres Pharaoh's Ellie, E. L., W. A. and L. H. MacKenzie.

DRY COW

1, Orchard Meadow Bobbie, Richard Smith, Laconia; 2, Entry, William T. Jordan and Sons; 3, Mt. Cardigan Jim's Bo Peep, Robert and Jean Ricard.

BEST UDDERED COW

Almo's General Patsy, John Wakefield and Son.

JUNIOR GET OF SIRE

1, William T. Jordan and Sons on get of Kadockadee Noble Duke; 2, Walter and Mabel Franklin on get of Northern Conrad Count; 3, E. L., W. A. and L. H. MacKenzie on get of Moreau Farm Crusader.

SENIOR GET OF SIRE

1, William T. Jordan and Sons on get of Langwater Diablo; 2, Fisher Farm, Boscawen, on get of Mt. Crotched Performer.

PRODUCE OF DAM

1, William T. Jordan and Sons on produce of Old Town Noble's Elsie; 2, William T. Jordan and Sons on produce of Kadockadee Noble Primrose; 3, E. L., W. A. and L. H. MacKenzie, on produce of Sky Acres Noble Marcelle.

BEST THREE FEMALES
(Bred and owned by exhibitor)

1, William T. Jordan and Sons; 2, Fisher Farm; 3, Gilbert H. Hood, Jr.

COUNTY HERD

1, Merrimack County; 2, Rockingham County.

FUTURITY CALF CLASS

1, Kadockadee D. Loretta, Glenn Jordan; 2, Kadockadee Brutus Rosalind, William T. Jordan and Sons; 3, Longwood C. Lolita, Aaron Smith.

New York ABC Show

A record number of animals, 555, competed in the 10th Annual Cattle Show of the New York Artificial Breeders' Cooperative, August 5-6, held at the cooperative's headquarters on Judd Falls Road, Ithaca, New York. Of this number, 122 head were Guernseys. The cattle show, held in conjunction with NYABC's annual meeting and 20th anniversary celebration, was attended by a record crowd of well over 5,000.

Judges for this two-day show were

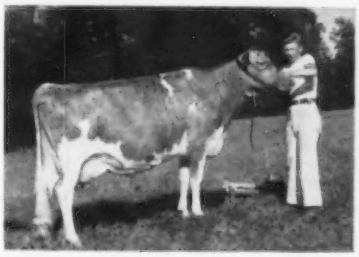

Little Falls Pharaoh's Pearl, senior and grand champion of the NYABC Show, and owner, Robert Parnell, Piffard, N. Y. "Pearl" was also first place dry cow.

Broadview Farm Gladys, junior champion female of the NYABC Show, owned by Louis W. Fish, Jr., Salt Point, N. Y. Paul Fleming at the halter.

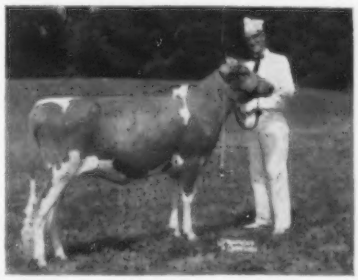

Richard A. Church, Moravia, N. Y., winner in the senior division of Youth Showmanship at the NYABC Show.

Allen Hetts, Fort Atkinson, Wis., and Hilton Boynton, extension dairyman of the University of New Hampshire, at Durham.

Following is a list of awards:

SENIOR AND GRAND CHAMPION FEMALE

Little Falls Pharaoh's Pearl, Robert Parnell, Piffard.

RESERVE SENIOR AND GRAND CHAMPION FEMALE

Leader's Ja-Na-Ra Dolly, Nancy Howard, Canandaigua.

JUNIOR CHAMPION FEMALE

Broadview Farm Gladys, Louis W. Fish, Jr., Salt Point.

RESERVE JUNIOR CHAMPION FEMALE

Circleview Mo's Lorie, Gary Somes, Memphis.

JUNIOR HEIFER CALF

1, Smithfield Hepatica, Coon Brothers, Amenia; 2, Taskett's Golden Caromol, Eleanor Moore, Watertown; 3, Wileeda Arti Glenda, David J. Pengelly, Churchville.

SENIOR HEIFER CALF

1, Circleview Mo's Lorie, Gary Somes; 2, Nedrow Farms Pearl, Sharon K. Nedrow, Ludlowville; 3, Wandering Brook Mo Dorothy, Dawn Murphy, Tully.

HEIFER, 1 YEAR AND UNDER 18 MONTHS

1, Broadview Farm Victoria, Louis W. Fish III, Salt Point; 2, Broadview Farm Imogena, Melanie Fish, Salt Point; 3, Willow Brook Fortune's Jewel, Richard A. Church, Moravia.

HEIFER, 18 MONTHS AND UNDER 2 YEARS
(Not in milk)

1, Broadview Farm Gladys, Louis W. Fish, Jr.; 2, Willow Run Su Mo, Delbert Johnson, Silver Springs; 3, Chri-Bro Favorite Fortune, Christel Brown, Jamesville.

COW, 2 YEARS AND UNDER 3

1, Forge Hill Chal Aclouise, New York State Agricultural and Technical Institute, Cobleskill; 2, Smithfield Kitty, Coon Brothers; 3, Iris' Ja-Na-Ra Beautiful, Raymond A. Howard, Canandaigua.

COW, 3 YEARS AND UNDER 4

1, Leader's Ja-Na-Ra Dolly, Nancy Howard; 2, Chri-Bro Mo Feline, Christel Brown; 3, Emroy Moli, Roy J. Kamm, Marietta.

COW, 4 YEARS AND UNDER 5

1, Lycadia Farms Mo Sharon, Robert Tyler, Lyons; 2, Guernsey Land P. S. Mistress, James E. Sullivan and Sons, Holcomb; 3, Maple Row Pharaoh's Babe, Edgar Chapman, Conewango Valley.

AGED COW

1, Lycadia Farms Pharaoh Sun Beam, James E. Sullivan and Sons; 2, Wileeda Arti Libby, David J. Pengelly; 3, Matteson's Dawn, Stanley Murphy, Tully.

GRANDMOTHER CLASS

1, Artifition Tilly of Wells, Harold Thomas and Son, Stanley; 2, Wandering Brook Valcinderella, Stanley Murphy; 3, Little Falls Pamela, Stewart Parnell, Piffard.

DRY COW, 3 YEARS AND OVER

1, Little Falls Pharaoh's Pearl, Robert Parnell; 2, Leaders Brookside Effie, Alex E. Huntley, North Chatham; 3, Nan's Bertha of Covglen Farm, Judith A. Sine, Ithaca.

JUNIOR GET OF SIRE

1, Louis W. Fish, Jr., Christel Brown and Richard A. Church on get of Yellow Creek S. Fortune; 2, Dawn Murphy, Sharon K. Nedrow and Charles Cuykendall, Auburn, on get of Moreau Farms Chief; 3, Ronald Wetherwax, Wyoming, Coon Brothers and Louis W. Fish III on get of Yellow Creek S. Fame.

SENIOR GET OF SIRE

1, James E. Sullivan and Sons on get of Fra-Mar Pharaoh; 2, Edgar Chapman, Louis W. Fish, Jr., and Robert Parnell on get of Fra-Mar Pharaoh; 3, Nancy Howard, Sher-

man Lake, Lyons, and Martha Pengelly, Churchville, on get of McDonald Farms Pre Leader.

PRODUCE OF DAM

1, Robert and Stewart Parnell on produce of Little Falls Pal's Pansy; 2, Nancy Howard on produce of Mollie of Flint View; 3, Earl S. Williams, North Chatham, on produce of General's Fay of Brookside.

BEST THREE FEMALES
(Bred and owned by exhibitor)

1, Stewart Parnell and Sons; 2, Louis W. Fish, Jr.; 3, Nancy Howard.

COUNTY HERD

1, Ontario County; 2, Wayne County; 3, Dutchess County.

Rhode Island Guernsey Show

BY JOHN W. ATWOOD

THE 1960 Rhode Island Guernsey Show was held on Saturday, August 6, at the University of Rhode Island, Kingston. Fifty head were led out for Dave Younger, manager of Hanover Hill Farms, Yorktown Heights, N. Y., to judge.

The quality of the show was good, although the number of entries was down from previous years. Missing were entries from Wee Hoose Farm, Exeter, that was recently sold, and North Farm, Bristol, that did not show due to the recent death of the owner, Clifford McBride. No bulls were shown.

The senior and grand champion was a four-year-old, Horse Shoe G. Thule, owned by George P. and Vera J. Clark, Shannock. The junior champion was the winner of the senior yearling class, Hammersmith Farm Clarabelle, owned by Hugh D. Auchincloss, Newport.

This is the first year that the show has not been held in Newport County by the Newport County Guernsey Breeders Association. However, this year they voted to have their trophies awarded at the State Show. All four of these trophies were won by George P. and Vera J. Clark, Horse Shoe Falls Farm, as follows: the Newport County Guernsey Association Produce of Dam Trophy to the produce of Law Will Countess Thyme; the Rhode Island Department of Agriculture and Conservation Get of Sire Trophy on the get of Mel Majesty Lord of the Meads; the Bob McKenzie Trophy for two best uddered cows, five years and over, and the Newport Kiwanis Club Premier Breeder Trophy. The first three trophies were retired, as this was the third consecutive year each had been won by Horse Shoe Falls Farm.

A trophy given by the Beacon Milling Company to the champion of the 4-H show was won by Richard Graham, East Greenwich, showing Horse Shoe G. Sadie. Guernsey pen and pencil sets were given to all of the boys and girls in the showmanship classes.

Judge Younger did an excellent job in placing the classes and giving his reasons. The showmanship classes were very good, and winners each received a Guernsey plaque.

Merrill P. Richey, New England Golden Guernsey field representative, passed out the ribbons and assisted John W. Atwood with the show. County Agent John T. Hannah, East Greenwich, made the announcements.

Following is a list of awards:

SENIOR AND GRAND CHAMPION FEMALE

Horse Shoe G. Thule, George P. and Vera J. Clark, Shannock.

JUNIOR CHAMPION FEMALE

Hammersmith Farm Clarabelle, Hugh D. Auchincloss, Newport.

HEIFER CALF, UNDER 1 YEAR

1, Rhody Flash Regal, University of Rhode Island, Kingston; 2, Horse Shoe C. Pimento, George P. and Vera J. Clark; 3, Hammersmith Farm Sally, Hugh D. Auchincloss.

HEIFER, 1 YEAR AND UNDER 18 MONTHS

1, Hammersmith Farm Clare, Hugh D. Auchincloss; 2, Rhody Charity Cheerful, University of Rhode Island; 3, Horse Shoe P. Amy, George P. and Vera J. Clark.

HEIFER, 18 MONTHS AND UNDER 2 YEARS

1, Hammersmith Farm Clarabelle, Hugh D. Auchincloss; 2, Fairholm's King's Melinda, Daniel Briggs, Portsmouth; 3, Fairholm's Daisy May, Ronald W. Ulmschneider, Barrington.

COW, 2 YEARS AND UNDER 3
(Not in milk)

1, Horse Shoe G. Fore, George P. and Vera J. Clark; 2, Horse Shoe P. Nancier, George P. and Vera J. Clark; 3, Fairholm's Lucky Melody, M. C. Briggs and Son, Portsmouth.

COW, 2 YEARS AND UNDER 3
(In milk)

1, Hammersmith Farm Mamie, Hugh D. Auchincloss; 2, Ashton Keynes Cherub's Petunia, William J. Barnes, Portsmouth.

COW, 3 YEARS AND UNDER 4

1, Fairholm Lucky Constance, M. C. Briggs and Son; 2, Hammersmith Farm Princess, Hugh D. Auchincloss.

COW, 4 YEARS AND UNDER 5

1, Horse Shoe G. Thule, George P. and Vera J. Clark; 2, Rhody Phylliston Regina, University of Rhode Island; 3, Fairholm Favor, Robert Silvia, Middletown.

COW, 5 YEARS AND OVER

1, Hammersmith Farm Caroline, Hugh D. Auchincloss; 2, Horse Shoe P. Butterfly, George P. and Vera J. Clark; 3, Horse Shoe G. Rosebriar, George P. and Vera J. Clark.

GET OF SIRE

1, George P. and Vera J. Clark on get of Mel Majesty Lord of the Meads; 2, Hugh D. Auchincloss on get of Mulhocaway Butterfat Diplomat; 3, George P. and Vera J. Clark on get of Horse Shoe Conrad's Pioneer.

PRODUCE OF DAM

1, George P. and Vera J. Clark on produce of Law Will Countess Thyme; 2, George P. and Vera J. Clark on produce of Farmlands Prediction Butternut; 3, M. C. Briggs and Sons on produce of Fairholm Consequence.

PAIR OF BEST UDDERED COWS
(Five years and over)

1, George P. and Vera J. Clark.

PREMIER BREEDER

George P. and Vera J. Clark.

4-H SHOW

CHAMPION FEMALE

Horse Shoe G. Sadie, Richard Graham, East Greenwich.

HEIFER CALF, UNDER 1 YEAR

1, Horse Shoe G. Sadie, Richard Graham; 2, Charm's Beautena, Jesse Rodrigues, Portsmouth; 3, Priory Convoy, Anthony Faria, Jr., Middletown.

YEARLING HEIFER

1, Horse Shoe D. Alice, Richard Graham; 2, Fairholm's King's Melinda, Daniel Briggs; 3, Fairholm's Daisy May, Ronald W. Ulmschneider.

COW, 2 YEARS AND OVER

1, Ashton Keynes Cherub's Petunia, William J. Barnes, Portsmouth; 2, Fairholm Favor, Robert Silvia, Middletown; 3, Hammersmith Farm Bess, Robert Silvia.

JUNIOR FITTING AND SHOWMANSHIP
(Under 14 years)

1, Thomas Sandham, Portsmouth; 2, Jesse Rodrigues; 3, Anthony Faria, Jr.

SENIOR FITTING AND SHOWMANSHIP
(14 years and over)

1, Ronald W. Ulmschneider; 2, Barclay M. Briggs, Jr., Portsmouth; 3, Kenneth Cooper, Middletown.

Southwestern Michigan District Show

BY M. L. DAWDY

THE 23rd Annual District Show of the six counties comprising the Southwestern District of the Michigan G. B. A. was held on Saturday, August 6, at the Berrien County Fairgrounds, Berrien Springs. A good show of 76 head, up from the last two years, was placed by C. E. Meadows, Extension Dairyman, Michigan State University, East Lansing.

The bull show was light, as expected, and the senior and grand champion was the two-year-old, Hillview Flash, shown by Andrew Zech, Berrien Springs, who also had the junior and reserve grand champion, Hillview Toby, a yearling.

The female show presented some nice classes. Mr. Zech was successful with another championship, having the junior champion with his first place senior yearling, Hillview Sallyanna's Judy, a daughter of the champion bull. He also took another blue in the senior calf class with Hillview Christina, and the "Flash" bull sired the first place junior get of sire.

Charles H. Smith and Son and grandson, Rex, Galien, scored three times in the senior female classes. Maple Lawn Farm Jean, at 10 years of age, with dairy character and udder quality, topped the aged cow class and was senior and grand champion. Maple Lawn Jewelyn led the four-year-olds, and Maple Lawn Tohma was the top three-year-old. However, the reserve grand champion female came out in the two-year-old class, Carol's Lyrene Patricia, a good-uddered daughter of Lyrene King's Emory, shown by Victor Toney, Eau Claire. This same heifer was also best uddered cow, followed by the grand champion. In a class for two-year-olds, not in milk, Westwind S. Marie headed the class for F. W. Bruce and Son, Berrien Center.

The champion cow and the first four-year-old were out of Maple Lawn

Farm Jewel and headed the produce of dam line-up for Charles Smith and Son. They also represented two thirds of the group for the best three females entry for Smith and Son to collect another blue. Meadow Lane Nobleman had the winning get for a Hudson Brothers' blue.

Miss Judy Brown, Baroda, acted as Queen of the show and passed out the ribbons. She is also Berrien County Dairy Princess.

In a judging contest for juniors, two winners tied for top spot, Queen Judy Brown and Mike Zech, Berrien Springs.

Following is a list of awards:

SENIOR AND GRAND CHAMPION BULL
Hillview Flash, Andrew Zech, Berrien Springs.

JUNIOR AND RESERVE GRAND CHAMPION BULL
Hillview Toby, Andrew Zech.

SENIOR AND GRAND CHAMPION FEMALE
Maple Lawn Farm Jean, Charles H. Smith and Son, Galien.

RESERVE GRAND CHAMPION FEMALE
Carol's Lyrene Patricia, Victor Toney, Eau Claire.

JUNIOR CHAMPION FEMALE
Hillview Sallyanna's Judy, Andrew Zech.

JUNIOR BULL CALF
1, Westwind Julius, F. Wendell Bruce and Son, Berrien Center; 2, Entry, Keith Nye, St. Joseph.

BULL, 1 YEAR AND UNDER 2
1, Hillview Toby, Andrew Zech; 2, Westwind Mark, F. Wendell Bruce.

BULL, 2 YEARS AND OVER
1, Hillview Flash, Andrew Zech; 2, Meadow Lane Judd, Clarence and Paul Villwock, Niles.

JUNIOR HEIFER CALF
1, Meadow Lane Roseanne, Hudson Brothers, Berrien Center; 2, Iris of Walnut Manor, Dale Kirklin, Kalamazoo; 3, Hillview Rubyetta, Andrew Zech.

SENIOR HEIFER CALF
1, Hillview Christina, Andrew Zech; 2, Westwind S. Lela, F. Wendell Bruce and Son; 3, Meadow Lane Jilda, Hudson Brothers.

HEIFER, 1 YEAR AND UNDER 18 MONTHS
1, Hannah of Walnut Manor, Dale Kirklin; 2, Meadow Lane Mendetta, Hudson Brothers; 3, Golden Glade Magar's Rose, Victor Toney.

HEIFER, 18 MONTHS AND UNDER 2 YEARS
1, Hillview Sallyanna's Judy, Andrew Zech; 2, Meadow Lane Pendella, Hudson Brothers; 3, Collinwood Prize Mo, Dale Kirklin.

COW, 2 YEARS AND UNDER 3
(Not in milk)
1, Westwind S. Marie, F. Wendell Bruce and Son; 2, Meadow Lane F. Tamarack, Clarence Dickey and Cecil McCollum, Galien; 3, Meadow Lane Leadele, Hudson Brothers.

COW, 2 YEARS AND UNDER 3
(In milk)
1, Carol's Lyrene Patricia, Victor Toney; 2, Golden Glade S. Connie, Victor Toney; 3, Claramy's Si Muchacha Flor, Donald Villwock, Niles.

COW, 3 YEARS AND UNDER 4
1, Maple Lawn Tohma, Rex C. Smith, Galien; 2, Hillview Lindy, Andrew Zech; 3, Farmer Creek Peg's Jill, R. W. Keigly, Eau Claire.

COW, 4 YEARS AND UNDER 5
1, Maple Lawn Jewelyn, Charles H. Smith and Son; 2, Meadow Lane Leadella, Hudson Brothers; 3, Claramy's Betsy, Clarence Villwock and Sons.

COW, 5 YEARS AND OVER
1, Maple Lawn Farm Jean, Charles H. Smith and Son; 2, Meadow Lane Rosa Ann, Hudson Brothers; 3, Meadow Lane Lola, Hudson Brothers.

BEST UDDERED COW
1, Carol's Lyrene Patricia, Victor Toney; 2, Maple Lawn Farm Jean, Charles H. Smith and Son; 3, Claramy's Si Muchacha Flor, Donald Villwock.

JUNIOR GET OF SIRE
1, Andrew Zech on get of Hillview Flash; 2, Hudson Brothers on get of Meadow Lane Levity Pal; 3, F. Wendell Bruce and Son on get of Yellow Creek Jewel Supreme.

SENIOR GET OF SIRE
1, Hudson Brothers on get of Meadow Lane Nobleman.

PRODUCE OF DAM
1, Charles H. Smith and Son on produce of Maple Lawn Farm Jewel; 2, Hudson Brothers on produce of Meadow Lane Charlotte; 3, Clarence and Tom Villwock on produce of Maiden's Holly of Dayton.

BEST THREE FEMALES
1, Charles H. Smith and Son; 2, Hudson Brothers.

Maine Guernsey Breeders Field Day

BY JOSEPH PENDERGAST

THE Maine Guernsey breeders field day, held at Oakland Farm, owned by Mr. and Mrs. Robert Gardiner, on Wednesday, August 10, at Gardiner, Maine, was an outstanding event. The weatherman tried to dampen the occasion, but he could not dampen the spirit of some 182 Guernsey breeders and guests who were in attendance. James Shore, manager of Oakland Farm and chairman of the Field Day Committee, had everything well organized by the time folks began to arrive. Things were so well organized, that when the rain started everyone pitched right in and moved the tables, chairs, barbecue equipment, etc., from the spacious lawn of the Gardiner home to the hay drying barn without any interruption.

The first event of the day was a hoof trimming demonstration, conducted by Louis Snyder. Mr. Snyder did a fine job, and there appeared to be considerable interest in the demonstration. Probably the most popular event of the day was at 12:30 when the call came that the chicken barbecue was ready.

The afternoon program got under way with a calf sketching demonstration and contest for the boys, girls and ladies. Joseph Pendergast, field representative of The American Guernsey Cattle Club, outlined some thoughts on the best procedure to use in sketching calves. He stated that it was important to include any unusual markings so that there would always be a positive identification. He also stressed the importance of accuracy in filling out applications for registration. Paul Browne, Ralph Knowles and Joseph Pendergast acted as judges for the contest, which was won by Ellen Smith, with Mrs. Gerald Pickard in second place. Others who placed well up in the contest were Eloise Goss, Linda Smith and Thomas Smith.

When the visitors arrived for the field day they were asked to register and make a guess on the 1959 Oakland Farm herd average in both milk and fat, the winner to receive a heifer calf, out of a dam with a record of over 10000 lbs. of milk, 305—2x, donated by Oakland Farm. Mr. and Mrs. Clement Smith came within four lbs. of milk and one half lb. of fat and went happily home with a beautiful Guernsey calf.

A contest to stump the experts took place in the dairy barn where daughters of three sires were lined up. The object was to see how many could pick out three daughters for each bull. High scorers were Harold Millay, Garry Goss, Don Mason, Parker Smith, Marylen Rich and Tom Foster.

The final event, and one of the most exciting for the children, was the "catch the pig" contest. A young pig was let out of a crate some distance from where the children were lined up. The minute the little pig showed himself, about 30 kids took off. After sliding through several hands he was finally caught. All the contestants came through without a scratch, much to the wonderment of the spectators.

Southeastern Michigan Parish Show

BY M. L. DAWDY

DUE to the late season and favorable farming weather, a small show took place at the Southeastern Michigan Parish Show at the County Fairgrounds, Hillsdale, on August 13. The show was judged by Lyle Hunsberger, owner of Lyrene Farm, Ionia.

All but one of the championships were taken by H. M. Dancer and Son, Jackson. These included junior and grand championship for bulls on a senior calf, Cowham Farm Magar's Chum, and junior and grand championship for females on a big, straight, strong, senior yearling heifer, Cowham Farm Melba's Alice. The senior champion female was the first place three-year-old, Trott's Adora's Creamgirl, shown by Alvin Trott, Reading.

The junior heifer calf class was won by H. M. Dancer on C. F. Wistar's Gretchen, and in a good senior calf class, the 4-H entry of Stephen Shook, Quincy, Maylee Manor Pixie, was a good top. Cowham Farm Melba's Gail was top junior yearling for Dwain and Eunice Dancer. Only two two-year-olds were shown, one not in milk, Pickwick Dryad's Water Sprite, shown by Jackie Reynolds, Reading, and one in milk, Wal-Green Joyce, a top junior

yearling last year, shown by Kenneth R. Vogt, Albion. In addition to winning the three-year-old class and senior female championship, Alvin Trott also led the class for cows four years old and over with Burge Hill Emalee's Blythe. The get of sire was won by the offspring of Elmwood Emory's Mahomet, shown by H. M. Dancer, and a pair out of Trott's Candy Master Pauline, shown by Alvin Trott, won the produce of dam class. Jackson County won in the county herd class.

In a judging contest, Gene Sellers, Reading, was top judge with a perfect score for the senior division, 16 years and over, while Estella Patton, Albion, won in the junior section for those under 16 years, followed by Gary Hicks, Hudson, and Rita Shook, Quincy, tieing for second, and Jerri Reynolds, Reading.

A showmanship contest for junior exhibitors, 16 years and under, was won by Glenalie Titus, Mason, with Jerri Reynolds the contender. For juniors over 16, Kenneth R. Vogt, Albion, was top showman, with Gary Hicks the runner-up.

Glenalie Titus, Mason, a former exhibitor in the National Junior Guernsey Show, was selected as Parish Guernsey Queen and passed out the ribbons. She will compete for State Guernsey Queen.

Following is a list of awards:

JUNIOR AND GRAND CHAMPION BULL
Cowham Farm Magar's Chum, H. M. Dancer, Jackson.

JUNIOR AND GRAND CHAMPION FEMALE
Cowham Farm Melba's Alice, H. M. Dancer.

SENIOR CHAMPION FEMALE
Trott's Adora's Creamgirl, Alvin Trott, Reading.

BULL CALF
Cowham Farm Magar's Chum, H. M. Dancer.

YEARLING BULL
Trott's Jewel Jake, Alvin Trott.

JUNIOR HEIFER CALF
1, C. F. Wistar's Gretchen, H. M. Dancer; 2, Cowham Farm Wistar's Tress, Glenalie Titus, Mason (4-H); 3, Trott's B. Patsy, Jack Trott, Reading (4-H).

SENIOR HEIFER CALF
1, Maylee Manor Pixie, Stephen Shook, Quincy (4-H); 2, Cowham Farm Melba's E. Tress, H. M. Dancer; 3, Lockshore Supreme Oneta, Paul Titus, Mason (4-H).

HEIFER, 1 YEAR AND UNDER 18 MONTHS
1, Cowham Farm Melba's Gail, Dwain & Eunice Dancer, Jackson; 2, Trott's Candy L. Maggie, Alvin Trott; 3, Pickwick Christine's Quaint, Leon Reynolds & Paul Cahow, Reading.

HEIFER, 18 MONTHS AND UNDER 2 YEARS
1, Cowham Farm Melba's Alice, H. M. Dancer; 2, Wal-Green Patricia, Kenneth R. Vogt, Albion (4-H); 3, Cowham Farm Imperial Tressie, David McCormick, Jackson (4-H).

COW, 2 YEARS AND UNDER 3
(Not in Milk)
1, Pickwick Dryad's Water Sprite, Jackie Reynolds, Reading.

COW, 2 YEARS AND UNDER 3
(In Milk)
1, Wal-Green Joyce, Kenneth R. Vogt.

COW, 3 YEARS AND UNDER 4
1, Trott's Adora's Creamgirl, Alvin Trott; 2, Pickwick Hope's Kyland, Leon Reynolds; 3, Sycamore Vale Betina, Terry L. Hicks, Hudson.

COW, 4 YEARS AND OVER
1, Burge Hill Emolee's Blythe, Alvin Trott; 2, Pickwick Laura's Jubilee, Leon Reynolds; 3, Golden Flow Leader Enterprise, Glenalie Titus.

GET OF SIRE
1, H. M. Dancer on get of Elmwood Emory's Mahomet; 2, Kenneth R. Vogt on get of Lyrene Emory's Laddie.

PRODUCE OF DAM
1, Alvin Trott on produce of Trott's Candy Master Pauline; 2, Kenneth R. Vogt on produce of Wal-Green Marie.

COUNTY HERD
1, Jackson County; 2, Hillsdale County.

SHOWMANSHIP—JUNIOR DIVISION
1, Glenalie Titus; 2, Jerri Reynolds.

SHOWMANSHIP—SENIOR DIVISION
1, Kenneth R. Vogt; 2, Gary Hicks, Hudson.

JUDGING—JUNIOR DIVISION
1, Estella Patton, Albion; 2 and 3, tie, Gary Hicks and Rita Shook, Quincy; 4, Jerri Reynolds.

JUDGING—SENIOR DIVISION
1, Gene Sellers, Reading.

South Central, Md., Field Day

Howard County Fairgrounds, August 13

JUDGE: Seth Schnebly

60 Head Shown

EXHIBITORS: Edward S. Bender, Silver Spring; Eugene Bendig, Ellicott City; George Bewley, Woodbine; James Bewley, Woodbine; P. A. Carroll Estate, Ellicott City; Ashton M. Garrett, Rockville; Garrett Brothers, Rockville; Jeff M. Garrett, Rockville; Nancy Lou Garrett, Rockville; Sharon A. Garrett, Rockville; Leroy J. Hersey, Edgewater; Paul K. Hersey, Edgewater; William R. Powel and Sons, Ellicott City; Francis Thompson, Clarksville; Terry E. Thompson, Clarksville; Julie Turner, Silver Spring; Bonnie Louise Wachter, Germantown; Norma Lea Wachter, Germantown; Ruth Ann Wachter, Germantown; G. Edward Wessel, Lisbon; Melvin H. Wessel, Lisbon; Ronald M. Wessel, Lisbon, and Percy Willett, Jr., Gaithersburg.

GRAND CHAMPION BULL
Manor Lillian's Benedict, William R. Powel and Sons.

SENIOR AND GRAND CHAMPION FEMALE
Manor Convert, William R. Powel and Sons.

JUNIOR CHAMPION FEMALE
Mountain View Bonne Cathy, Garrett Brothers.

BULL CALF, 4 MONTHS AND UNDER 12
Manor Lillian's Benedict, William R. Powel and Sons.

BULL, 1 YEAR AND UNDER 2
Ollasses Champion Comet, Garrett Brothers.

JUNIOR HEIFER CALF
Maple Spring Foreman Loretta, Jeff M. Garrett.

SENIOR HEIFER CALF
Plain View's Miss Buttercup, Ronald M. Wessel.

HEIFER, 1 YEAR AND UNDER 18 MONTHS
Manor Q. Idalia, P. A. Carroll Estate.

HEIFER, 18 MONTHS AND UNDER 2 YEARS
(Not in milk)
Mountain View Bonne Cathy, Garrett Brothers.

COW, 2 YEARS AND UNDER 3
Manor Convert, William R. Powel and Sons.

COW, 3 YEARS AND UNDER 4
Manor Super R. Ingenious, P. A. Carroll Estate.

COW, 4 YEARS AND UNDER 5
Maple Spring Pre Kelvin Bella, Sharon A. Garrett.

COW, 5 YEARS AND OVER
Manor Just Valeria, William R. Powel and Sons.

BEST THREE FEMALES
P. A. Carroll Estate.

JUNIOR SHOW

SENIOR AND GRAND CHAMPION FEMALE
Maple Spring Pre Kelvin Bella, Sharon A. Garrett.

JUNIOR CHAMPION FEMALE
Maple Spring Foreman Loretta, Jeff M. Garrett.

JUNIOR HEIFER CALF
Maple Spring Foreman Loretta, Jeff M. Garrett.

SENIOR HEIFER CALF
Plain View's Miss Buttercup, Ronald M. Wessell.

HEIFER, 1 YEAR AND UNDER 18 MONTHS
Maple Spring Sally Bell, Sharon A. Garrett.

COW, 2 YEARS AND UNDER 3
Maple Spring Jolly Ann, Ashton M. Garrett.

COW, 3 YEARS AND UNDER 4
Pre Kelvin Debbie, Ronald M. Wessel.

COW, 4 YEARS AND UNDER 5
Maple Spring Pre Kelvin Bella, Sharon A. Garrett.

COW, 5 YEARS AND OVER
Maple Spring Pre Kelvin's Anna, Ashton M. Garrett.

Lancaster County, Pa., Field Day

BY LLOYD EYLER

THE annual field day of the Lancaster County G. B. A., was held at Maple Spring Farm, owned by Mr. and Mrs. David Breckbill, on Thursday, August 18. The Breckbills have lived on this farm their entire lives, have raised a fine family of six children, and have developed a herd of Guernseys that present a challenge to all who are interested in breeding and production. The farm is limited to 25 acres, however, and about 35 head have been maintained on this farm for the past several years. In 1959 the herd average was 526 pounds of fat. Not to be overlooked is the herd average of 421 pounds of fat over the last 20-year period.

The day's activities got under way with a demonstration by Ken Berry, manager for Spat Hill Farm, of what to look for in judging. Three classes, including aged cows, two-year-olds, and senior heifer calves were judged. Almost everyone competed for the large selection of prizes.

President Paul Ankrum conducted the afternoon program and started off by introducing the hosts, Mr. and Mrs. Breckbill. He followed by announcing the donors of prizes to be awarded to the winners of the Judging Contest. Hervy Ferguson had the highest score, and was entitled to first choice of the many prizes. Leading the ladies was Louise Witmer, with Marian Graybill topping the youth group. Judge Ken Berry spoke briefly and complimented the Breckbills on their many accomplishments.

County Agent Max Smith gave some valuable information on what the farmer should currently be doing. The guest speaker, William Carroll, from the Pennsylvania State University, Department of Agriculture Economics, spoke on the subject, "County Land Use Planning."

Representing the State Association was Lloyd Eyler, who invited everyone to attend the Open House on September 13, at the new office building. He also spoke on recent activities of the State Association.

North Carolina Field Day

By C. J. Jacobs

The North Carolina G. B. A. held its State Field Day on July 12. Host farm for the occasion was Pinnacle View Farm, Kings Mountain, owned by J. C. Randle and his son, Howard. Upwards of 100 people were in attendance as the festivities progressed throughout the day, and everyone enjoyed the wholesome hospitality of the Randles, as well as the program, which was both interesting and unusual.

Pinnacle View Farm, and the herd of over 100 head of purebred Guernseys, is the pride and joy of J. C. Randle and his family. As the group heard Mr. Randle's welcome, and his wonderful discussion of the history of the farm, it was easy to see that here was a farm family working together in harmony and with a great deal of love for Guernseys. Mr. Randle's history was most interesting, as well as amusing, as he related the trials, tribulations and joys of developing a herd of purebred Guernseys and rearing his family. He gave credit to all the extension agents, breeders, and others who contributed to the success of Pinnacle View Farm.

Albert Voss, Belew Creek, president of the North Carolina G. B. A., called the group to order at 10:00 a. m. and introduced John Burns, vice-president of the Cleveland County Association, who welcomed the group to the County and to Pinnacle View Farm. Following this, C. J. Jacobs, field representative for The American Guernsey Cattle Club, explained the purpose of a field day, and in particular this field day. He stated that for sometime Carlton Blalock, who is in charge of Dairy Extension work in North Carolina, had wanted to do a herd analysis. Mr. Blalock, with his colleague, J. D. George, together with Howard Clapp and Doug Clawson, Extension Agents in Cleveland County, and Buddy Jacobs, a complete investigation of the herd history was made in early June. Production, breeding efficiency, sires used, and type, were among the factors carefully studied, as well as the female families originating from Mr. Randle's foundation cows.

Carlton Blalock made a very interesting and informative presentation on "The influence that the females have had in the Pinnacle View herd." He showed, in chart form, how foundation females had passed on to daughters, granddaughters, and great granddaughters good type and production in some cases, and poor type and production in other cases. Mr. Blalock also showed a group of females which demonstrated the points he made.

Following a delicious dutch barbecue luncheon, M. H. Alman, Field Secretary for the North Carolina G. B. A., introduced the guests and made some interesting observations regarding the Pinnacle View herd. J. D. George, Extension Dairy Specialist, whose topic was, "Bulls—Past-Present," discussed the sires that had been used in the herd, and demonstrated the influence each had made on type and production. He then showed, in tabular form, the trends the herd had taken following the use of each sire, and showed cattle which demonstrated his points. Howard Randle, Howard Clapp, and Buddy Jacobs discussed the future of the herd.

Much credit is due the Randle family, Doug Clawson, and Howard Clapp for their excellent cooperation and work in making this one of the most interesting field days ever held in North Carolina. Many thanks, also, to the Extension Dairy Staff for their wonderful cooperation and the idea which made this type of program possible.

At the North Carolina Field Day; Buddy Jacob's field representative; T. C. Blalock, in charge Dairy Extension; J. C. Randle, host; Albert Voss, president of the North Carolina G. B. A., and Howard Randle holding Karat's Blossom that has a lifetime production of 126 131 lbs. of milk and 5,236 lbs. of fat.

Michigan State Guernsey Picnic

By Mrs. H. M. Dancer

About 80 people from over the State of Michigan gathered for the annual picnic at the Elton Smith Farm, Caledonia, on August 20. One of the highlights of the day was the crowning of Michigan Guernsey Queen, Glenalie Titus, Mason, by Bernard Ondersma, Harmony Golden Guernsey Dairy, Grand Rapids. Glenalie had top priority as Queen, based on her farm background, appearance, poise, intelligence and personality, and participation in community activities. She had an outstanding record of showing at the county fair, parish shows, state shows and the National Dairy Show.

A guessing contest was arranged by Bob Niesley, Kent County Extension Director, and Clinton Meadows, dairy specialist of Michigan State University, whereby four dams and daughters were placed in a lot and the daughters were matched to the dams. First place was a tie between Ed Wright, Saginaw, and Nancy Watson, nine-year-old daughter of Warren Watson, Hemlock. Lyle Hunsberger, Ionia, was second place winner.

Harmony Dairy furnished milk for the potluck dinner, after which a short program was held, with Ed Wright, president of the Michigan G. B. A., presiding. Elton Smith, host of the day, gave his wife credit for arranging the many details connected with the event. He also introduced Roy Smith, who is in business with him. Elton Smith farms about 360 acres, and has been on this homestead all his life. In the beginning of his farming operations he could only feed 25 cows on the land, but now he feeds 100. He believes it is a challenge to the dairy scientist to increase milk per cow to the level and efficiency that land production has increased.

Vernie Ondersma told of the battle in the milk business in keeping the public drinking more milk. Individuals introduced were John Hecker, of the Michigan Artificial Breeders Association; Clinton Meadows, Michigan State University Dairy Specialist; Dennis Armstrong, a new member of the University Dairy Staff; Mrs. Alfreda McGuire, Home Demonstration Agent from Kent County, and Richard Arnold, Assistant Farm Director, WKAR Radio, MSU, East Lansing. Mr. Wright reviewed the Golden Guernsey program in Michigan, and an advertis-

ing program for the State Association and its breeders was discussed.

A tour of the farm revealed that it was one of the most modern in the State. As the cows leave the milking parlor, an electric eye automatically governs fly spraying; a paved barnyard borders the barn for cleanliness; the open hay shed joins the area for easy feeding, and an ultra modern device is a Lazy Susan Silo, 20 x 60, for feeding ensilage. Mr. Smith has a lot for dry cows next to his house, which he feels is his most valuable asset as the cows can be watched for freshening night and day. An interesting feature of the farm display was four lots which housed daughters of four bulls used in the breeding program.

Dutchess County, N. Y., Show

By Tom Gilbert

The Dutchess County, N. Y., G. B. A. held their annual parish show and picnic at the Rhinebeck Fairgrounds on August 13. Sixty head of fine quality Guernseys were paraded before Judge Larry Murphy, NYABC fieldman.

In the junior showmanship class, under 13 years, Timothy Marshall placed first, with Lennie Morrison second. First place for senior showmanship, over 13 years, went to Gilbert Baright, with Tad Parker placing second and Beverly Cookingham third.

The grand champion cow of the show was Maplewood Royalist's Blanche, owned by Roger Corbetta, Millbrook, and Louis Fish, Jr., Salt Point, exhibited the junior champion, Broadview Farms Gladys.

Louis Fish, Jr., had the first place bull calf under 18 months, the senior yearling heifer, and the three-year-old cow; Coon Brothers, Amenia, exhibited the first place junior heifer calf; Louis Fish III, Salt Point, had the first place senior heifer calf in both the open and junior show; Melanie Fish exhibited the winning senior calf and junior yearling in both the open and junior show, while Attebroc Farm, Millbrook, had the first place two-year-old and aged cow, and Willowby Farm, Yorktown Heights, won the blue in the junior get of sire class. L. Klaus, Jr., Clinton Corners, exhibited the winning junior heifer calf and Gilbert Baright, Poughkeepsie, was the exhibitor of the winning senior yearling in the junior show.

Washington County, Pa., Show

By John Blyholder

The Washington County Guernsey Show was held in connection with the Washington County Free Fair on August 18 at Washington, Pennsylvania. About 70 head of Guernseys

Glenalie Titus, Mason, Mich., who was crowned Michigan Guernsey Queen at the recent State Guernsey picnic. Glenalie is shown with her champion, Golden Flow Leader's Enterprise.

were paraded before judge Leroy Campbell, Grove City.

The bull show was unique in the fact that the grand champion and reserve champion were the first and second place bull calves. Twinbrook S. Rocket, shown by John Marchezak, Bentleyville, was the grand champion, and the reserve champion was Holiday Hill B. King, owned by Philip F. Clark, Scenery Hill.

After a long and interesting contest, the grand championship for females was finally given to Twinbrook K. S. Mayona, also shown by John Marchezak. The reserve champion was Prairie Lawn Levity Glee, exhibited by Al Celestine, Scenery Hill. These were both aged cows, with the Celestine entry being a ten-year-old that looked exceptionally well.

A beautiful trophy is presented each year to the outstanding animal bred and owned by the exhibitor, and this year John Marchezak bred the grand champion so he took the trophy for the third year, thus winning it permanently.

Mohican, N. Y., Field Day

By George Clark, Jr.

Guernsey breeders and friends gathered at Mr. and Mrs. Henry H. Vidal's Hill-n-Dale Farm, Walton, N. Y., for a summer get-together on August 13. Starting some three years ago, the herd presently numbers 50 milkers and some 30 odd head of young stock. A completely new and modern stanchion barn was built to house the cattle. A bulk milk tank, a milk transfer system, and a bale conveyor in the hay storage area are several of the devices used to reduce the amount of labor required to operate the dairy. Two large concrete stave silos hold 300 tons of silage.

After a basket lunch under the shade trees on the pleasant lawn, a tour of the farm fields was taken via a diesel tractor and a large hay wagon.

Howard Loomis, Associate County Agent from Schoharie County, acted as official judge for a class of two-year-old cows and a class of aged cows. Judge Loomis selected a daughter of Churn Creek Royal Valiant, with a 9000-lb. record, to start the two-year-old class. Agreeing with the judge completely was Mrs. Joseph Pendergast, who took first place, while David Pendergast placed second in the same class.

A daughter of Caumsett Ajax headed the aged cow class with an 11000-lb. record. David Dutton, from Long Island, and Richard Hansen, from Otsego County, tied for first place. Rudy Hillman, Associate Agent from Delaware County, was awarded second place.

The Blair County, Pa., 4-H Show

By John Blyholder

The Blair County, Pa., 4-H Show was held as part of the Tenth Annual Morrisons Cove Dairy Cattle Show, Inc., on August 17. A beautiful group of Guernsey heifers, led exceptionally well and shown with enthusiasm, were paraded before Judge John Smith, York County Agent.

The grand champion was the two-year-old, McDonald Farms Rival Adelia, owned by Jean Furry, Martinsburg. The reserve champion, also a two-year-old, Hillside Spartan's Jessie, was owned by Margaret L. Morrow, Tyrone.

These animals were judged on the Danish system, with all blue ribbon winners eligible to go to the State District Show.

John Blackwelder

Tragedy struck Clear Springs Farm, Concord, N. C., when a just-filled silo toppled, crushing the life from John Blackwelder, 35, as he was caught between the silo and its 100-ton load. The silo crashed through an adjoining cattle barn, almost slicing the two-story structure in half.

Fellow workers reported that the silo had just been filled when it began to creak and groan. John Blackwelder, farm foreman, was standing atop the tower and while attempting to get down the ladder from the 40-foot structure tragedy struck, causing the loss of his life and the complete demolition of one third of the barn on the Clear Springs Farm.

Anyone wanting complete details and prices of the Watson lactometer and the WEDCO Field Testing Lactometer Kit can obtain these by writing to Wedco, Inc., P. O. Box 223, Silver Spring, Maryland.

158th Special Sale

Lancaster, Pa., August 18

Sale managed by the Pennsylvania Guernsey Breeders Association, Camp Hill, Pa.

SUMMARY:

60 Head	$17,540	Average $292.33
2 Bulls	$320	Average $160.00
58 Females	$17,220	Average $296.90

Top Bull:
Fair Field Butterfat Predictor $175
Sire: Fair Field Majesty Butterfat
Dam: McDonald Farms Le Pam
Consignor: Harry B. Shenk Estate, Strasburg, Pa.
Purchaser: Leroy R. Light & Son, Cochranville, Pa.

Top Female: Monterey Fore Merry $550
Sire: McDonald Farms Fore Noble
Dam: Monterey Merrymaker
Consignor: Harold S. Schutt, Chadds Ford, Pa.
Purchaser: John N. & Louise H. Landis, Lancaster, Pa.

Other animals selling for $350 or more:
John S. Breneman, Lancaster, Pa.
Rolling Acres B. P. Mayse $500
Ralph W. Gobrecht, Hanover, Pa.
Lost Coin's L. C. Hettie 350
John N. & Louise H. Landis, Lancaster, Pa.
Spar Hill Forsythia 530
Richard P. & Elma K. Maule, Quarryville, Pa.
Glen Lou Queen Lilly 500
Ned & Virginia M. McDonald, Imler, Pa.
Ague Farm Lady's Molly 450
R. R. Ritter, Mechanicsburg, Pa.
Fairland Zenita's Clementine 360
John Samworth, Carbondale, Pa.
Maple Knoll Colonel Elaine 400
Maple Knoll Zere Pansy 420
Woodside Hall Ideal Velrose 490
N. E. Wittmer, Dalmatia, Pa.
Fairland Sandy's Honesty 350

Eastern New York Sale

Rhinebeck, N. Y., July 23

Sale managed by the Capital District, Dutchess County and Mohican Guernsey Breeders' Associations.

SUMMARY:

25 Females $8,650 Average $346

No bulls.

Top Cow:
Attebroc M. Prince's Kathleen $1,350
Sire: Fairlawn Prince's Actor
Dam: Langmore C. Perfect Katie
Consignor: Roger H. Corbetta, Millbrook, N. Y.
Purchaser: Henry I. Christal, Yorktown Heights, N. Y.

Other animals selling for $350 or more:
Roger Corbetta, Millbrook, N. Y.
Fern-Wood Moonbeam $430
Wallace Dodd & Sons, Schuylerville, N. Y.
Silver Mt. O. Phelia 455
William Murphy, Stamford, N. Y.
Crum Elbow Hannah 655
Dallas Prouty, Fort Ann, N. Y.
Hanover Hill Midge 360
Alf Thygesen, Cossayuna, N. Y.
Rosendahl Vol. Shirley 400
Brookdell Jan's Hilaria 360

Swan Valley Dispersal

Grand Rapids, Minn., June 18

31 Head—$6,778—Av. $218.65

Top: Swan Valley Carmen ($565)
Born: January 4, 1957
Sire: Coldsprings Beauty Dictator
Dam: Swan Valley Carlotta
Consignor: John Pierzina, Grand Rapids, Minn.
Purchaser: Archie Hall, Warba, Minn.

SALES...

Georgia Fall Sale

By C. J. Jacobs

The Georgia G. B. A. held its Annual Fall Sale at the Fairgrounds, Macon, on August 24. A total of 33 head was consigned by breeders in Georgia, Florida, Tennessee, South Carolina and Virginia, and they sold for $11,040 to average $334.55. The State of Georgia, where Guernsey interest is abundant, but where breeders are well scattered over the largest state east of the Mississippi River, is still importing Guernseys, and it was with deep gratitude to breeders in neighboring states that the Georgia State G. B. A. secured out-of-state consignments to make this sale possible.

Herman J. Haga, owner of Clearbranch Farm, Fort Valley, served as Sale Chairman, and much credit is due Mr. Haga and his committee, composed of Dr. Grady N. Coker, Canton, R. H. Burford, Jackson, H. K. Welch, Athens, and James E. Pace, Sr., Rex, for the fine job they did. Thanks, too, to Jack Causey of the Macon Chamber of Commerce, Dewey Maxwell, County Agent, Macon, and all others who always help to make the Georgia Guernsey sales smooth-running affairs.

Top selling animal was a springing two-year-old, Bayville Jolly Margine, going to John West, Winter Park, Fla., for $575. "Margine" was bred and consigned by Bayville Farms, Inc., Norfolk, Virginia. Interest in this outstanding heifer was quite keen, and bids were placed by a number of breeders in the $400 to $500 range, narrowing down to bids from the contender, H. J. Haga, and Charles Johnson, who handled Mr. West's successful bid which bought this good heifer.

Fourteen different buyers purchased cattle in the sale. John S. Pittard, Atlanta, was heavy buyer of the day spending $1,880 for five head. Edwin E. Yoder, Montezuma, and Griffin Harris, Carrollton, each secured four head totaling $1,325 and $1,135, respectively.

The sale was managed by the Georgia G. B. A., with Sale Chairman Herman Haga and Secretary W. W. Denney, Canton, handling the major responsibilities. Alfred M. Brown, manager of Clear Springs Farm, Concord, N. C., served as auctioneer, and M. H. Alman, Secretary of both the Carolina Associations, read pedigrees. Assisting in the ring were Extension Dairyman H. K. Welch, Athens, and County Agent Dewey Maxwell, Macon. Mrs. E. Allan Poe, Chattanooga, Tenn., and Hamilton County Farm, clerked the sale, and Macon's amiable Chamber of Commerce representative, Jack Causey, passed the slips.

Following is a list of animals selling for $350 or more:

Mrs. R. H. Burford, Jackson, Ga.
Gippy O. Crystal $440
Dr. Grady N. Coker, Canton, Ga.
Clearbranch Flash Aleta 475
Griffin Harris, Carrollton, Ga.
Cline's Ideal 375
D. I. Parker, Dublin, Ga.
Bayville Jolly Alex (Bull) 460
Jimmy Pierson, Culloden, Ga.
Velda Val Victor Chance 485
John S. Pittard, Atlanta, Ga.
Nejasco K. M. P. Darleen 410
M. M. Weaver, Montezuma, Ga.
Bayville Lovely Una 400
John West, Winter Park, Fla.
Bayville Jolly Margine 575
Edwin E. Yoder, Montezuma, Ga.
Lakeside Ike's Theda 375
Rufus L. Yoder, Montezuma, Ga.
Parker Farms P. Susie 350
Velda Dictator Bee 490

Cleveland County, N. C., Fall Sale

By M. H. Alman

The weather was excellent for putting up hay, the corn was ready to go into the silo, and everyone was busy making feed, therefore the crowd at the Cleveland County Fall Sale, on August 26, at Shelby, N. C., was small. This was the first of the Annual Cleveland County Fall Sales sponsored jointly by the Cleveland County G. B. A., the North Carolina G. B. A., and the South Carolina Guernsey Cattle Club. A total of 43 head, 40 females and three bulls, sold for $13,030, an average of $303.02. Top in the sale was Pinnacle View Maxim Prim, consigned by Howard Randle, Kings Mountain, and selling to Carolina Dairy, Inc., Shelby, for $575, with Shoal Falls Farm, Inc., Hendersonville, the contending bidder. Shoal Falls Farm, Inc., was the top buyer at the sale, purchasing six head for a total of $2,015. Of the 43 head sold, 24 remained in this fast growing Guernsey center of Cleveland County.

Activities began on the night prior to the sale, when all the local dairymen, guests and consignors were served a delicious barbecue, compliments of the Cleveland County Guernsey Breeders Association. The sale was opened by J. C. Randle, Kings Mountain, who welcomed the group to the county. He expressed thanks and appreciation to Brooks Piercy, Boiling Springs, for serving on the selection committee and to the consignors for their support and cooperation.

Mack Alman read pedigrees, Alfred

(*Please turn to page 739*)

Dairymen and Leaders Honored By Dairy Shrine Club

MEMBERS of the internationally recognized Dairy Shrine Club honored eight outstanding dairy industry leaders at their 12th annual meeting in Waterloo, Iowa, on October 5. Portraits of six great dairy leaders were hung in the organization's Pioneer Room, where posthumous recognition is rendered selected individuals whose contributions have been of major and lasting importance in areas of dairy cattle improvement, science, education, medicine, and the development of improved dairy products. Portraits of two living dairy industry leaders were also unveiled in the Club's traditional "Guest of Honor" ceremony.

This year's "Guests of Honor" were Mr. James Cash Penney, prominent breeder of Guernsey cattle and founder of the chain of stores that bear his name, and Dr. William E. Petersen, internationally famous professor of dairy husbandry, University of Minnesota. Pioneers named included Daniel Wallace Barclay, Hugh J. Chisholm, Dr. Otto Frederick Hunziker, Gerrit Smith Miller, Percy H. Moore, and William S. Moscrip.

James C. Penney

GUESTS OF HONOR

James Cash Penney

J. C. Penney, often referred to as "The golden rule merchant," is a native Missourian whose contributions in fields of business, agriculture, and philanthropy are too many to enumerate. Founder in 1902 of the J. C. Penney Company, Inc., which operates over 1,700 department stores in 48 of the United States, Mr. Penney served as the corporation's President until 1917, at which time he became Chairman of the Board.

Born September 16, 1875, in Hamilton, Mo., Mr. Penney made his mark in agriculture through his devotion to the Guernsey cow. The founder of Emmadine Farms, outstanding for its breeding program, made numerable contributions to the breed and to the Associations serving the breed. He was active in the Missouri and New York Guernsey Breeders Associations, in The American Guernsey Cattle Club, and in the English Cattle Society. In 1956, he was accorded the Award of Honor by The American Guernsey Cattle Club.

Mr. Penney is the holder of Honorary Degrees conferred by 15 colleges and universities. In 1953, he was given the Horatio Alger Award by the American Schools and Colleges Association; and in 1950 and 1958 he received Freedoms Foundation Awards. He is an officer or director of 10 organizations, including the Agricultural Hall of Fame, American Royal Livestock Exposition, Eastern States Exposition, Southwestern Exposition, Foremost Dairies, Inc., Sterling Industries, Inc., Emmadine Farms, Inc. (President), and the James C. Penney Foundation, Inc. (President).

Active in religious work, the prominent public speaker and author of four books, founded in 1926 the Memorial Home Community at Penney Farms, Florida, for retired ministers and full time religious workers.

Dr. William E. Petersen

Dr. William E. Petersen is the internationally famous Professor of Dairy Husbandry at the University of Minnesota. His contributions to dairy research and teaching cover the past 40 years. "Doc Pete," as he is known to hundreds of his students, proved in 1929 that calcium deficiency was involved in milk fever, a finding that resulted in more effective treatment.

In his other research over the years, Dr. Petersen: (1) Found that the hormone oxytocin caused the milk "let down," and this resulted in the present rapid milking procedures used by all good dairymen. (2) He devised a "mechanical cow"—an artificial heart and lung unit that can keep a severed cow's udder functioning for hours. (This allowed a detailed study of how cows make milk.)

In cooperation with a former University medical school anatomist, Berry Campbell, Dr. Petersen advanced the principle that the cow's udder will produce disease antibodies in the milk when the udder is infused with disease producing organisms. Persons drinking the milk absorb the antibodies in the milk and thereby develop temporary immunity to the disease involved.

Dr. Petersen was born February 3, 1892, near Pine City, Minn., where he graduated from High School. He graduated from the University of Minnesota in 1916, received his MS degree in 1917 and his Doctorate in 1928—all in Dairy Husbandry. He was extension dairyman in Kansas from 1917 to 1920, Field Secretary of the Minnesota Holstein Association for a year, and in 1920 joined the Dairy Husbandry staff of the University of Minnesota, from which he retired at 68 years of age on July 1, 1960.

A highly articulate man, Dr. Petersen has lectured in almost every state in the union. He has made extended lecture tours in Great Britain, Europe, New Zealand and South American countries. In 1955, he was knighted by the King of Denmark. He has been honored with several awards by the American Dairy Science Association and other scientific groups.

DAIRY PIONEERS

Daniel Wallace Barclay
1872—1944

Daniel W. Barclay was self-educated, with an uncanny ability to influence people and appraise situations. He was a dry land wheat farmer in the Palouse country of Eastern Washington, an auctioneer at Walla Walla, and State Senator, but he was best known for his ability to breed and judge outstanding Guernsey cattle. Karl B. Musser described him as "one of the five best cowmen in America."

Mr. Barclay started breeding purebred Guernsey cattle in 1920 and developed a reputation for picking good ones, regardless of pedigree or ownership. He bred cattle with his eyes, along with emphasizing the depth of breeding made famous by A. L. Gile, Chicona Farms, whose breeding Mr. Barclay did much to popularize. In 1927, he moved to Chuckanut Farm in Skagit County, and immediately dominated the thinking of Guernsey breeders. He always had time to advise and counsel fellow breeders, plan breeding programs, and help them obtain and sell good cattle. He never had time for the mediocre ones.

He bred and developed several National class leaders. He discovered Dimples of Hughes Place in the back country, sold her to Adohr Farms, that showed her to National Grand Championship in 1939. He bought Grangeville Hopes Phyllis, carrying the service of Darigold Prince, a grandson of Langwater Traveler. The result was Chuckanut Phyllis, a National class leader in GGG, whose progeny has been very influential in the West. For years Mr. Barclay was chairman of the Pacific Northwest Sale Committee, emphasizing only quality consignments. Today, his philosophy and thinking are respected and followed by those who had the privilege of working with him.

Hugh J. Chisholm
1886—1959

Hugh J. Chisholm, owner of Strathglass Farm, Port Chester, N. Y., was born in Portland, Maine. He graduated from Yale University in 1908 and received a law degree from Harvard in 1911, and became Secretary to his father who was President of Oxford Paper Company, a position he held until 1956, when he became Chairman of the Board. He had many other business interests and was a director of Grace National Bank in New York City.

The Strathglass Herd of Ayrshire Cattle was established in 1911 on a foundation of imported Canadian and Scottish Ayrshires. Mr. Chisholm was elected to the Board of Directors of the Ayrshire Breeders' Association in 1914, and served continuously for 32 years. He was President of the Association for two terms.

Early in its existence, Strathglass Farm became the leading importer of Scottish Ayrshires, and this activity was continued during Mr. Chisholm's life. Strathglass Farm was a leading United States exporter of Ayrshire cattle.

Mr. Chisholm was a Trustee of Eastern States Exposition, a life member of the Scottish Herd Book Society and an honorary member of the Ayrshire Breeders' Association of Canada. A Strathglass Memorial Herd of Ayrshire cattle has been presented by Mrs. Hugh J. Chisholm to the Virginia Polytechnic Institute.

Otto Frederick Hunziker
1873—1959

Otto Frederick Hunziker was truly one of the pioneers of the modern American dairy industry. He was in a class with such "greats" as Babcock, Hoard, Eckles, DeLaval, McCollum, Borden and Henry. He was an eminently successful lecturer, educator and author, and his industrial accomplishments equalled his academic attainments. He spent most of his working life in the American Middle West, but he began as a Swiss immigrant to the United States.

Dr. Hunziker was born in Zurich, Switzerland, December 25, 1873. At age 18 he was graduated from the Agricultural College near that city. He emigrated to the United States in March, 1893, where he found work on a Massachusetts dairy farm. He learned English, returned to Switzerland, and came again to the United States to study dairy subjects at Cornell. Here he earned an undergraduate degree, with honors, and later a Master's degree. Meanwhile, a remarkable career had been launched. In 1905, Dr. Hunziker joined the Dairy Department at Purdue University and was appointed Head of the Department in 1907. His reputation as a researcher developed steadily. In 1916 he became associated with the Blue Valley Creamery Company, Chicago, Ill., as Head of Manufacturing and Director of Research. This experience provided much of the background for Dr. Hunziker's authoritative textbooks, The Butter Industry and Condensed Milk and Milk Powder, which had world-wide use in agricultural colleges.

Dr. Hunziker received an honorary doctoral degree in science at Purdue; he served as third President of the American Dairy Science Association, and was one of its charter members; he was selected as one of 10 Master Minds in Dairy, from a field of 123 names, and for many years he was a member of the National Dairy Council Board of Directors.

Gerrit Smith Miller
1845—1937

Gerrit Smith Miller, Peterboro, N. Y., is truly a pioneer in the introduction and establishment of the Holstein-Friesian breed in America. He made his first importation from Holland in 1869, being recognized as the second importer of this breed to contribute to its permanent establishment in this country. He maintained his Kriemhild herd until his death in 1937, at age 92.

Daniel W. Barclay

Mr. Miller was one of the organizers, in 1871, of the Association of Breeders of Thoroughbred Holstein Cattle, which was the first pedigree record association of the breed to be established anywhere in the world. He served as its president in 1879-80. He was also a charter member and one of the original directors when the Holstein-Friesian Association of America was organized in 1885.

Gerrit Miller attended Harvard University, which he had to leave before graduation because of ill health, but he is credited with organizing and captaining the first college football team. Also, he helped lay out Harvard's first baseball diamond.

Percy H. (Pete) Moore
1883—1959

Percy H. (Pete) Moore was born in Shubenacadie, Nova Scotia, October 15, 1883, but made his career at the opposite end of Canada in British Columbia, where he died December 18, 1959, at the age of 76. A colorful leader and educator, he has long been recognized as one of the all-time Master Breeders of dairy cattle. At Colony Farm, Essondale, B. C., he developed one of the internationally honored seed stock herds of the Holstein-Friesian breed.

He was graduated from Truro, N. S., Agricultural College in 1907; followed with two years and a BSA degree at Ontario Agricultural College, Guelph, in 1909. After a year of teaching in Dakota he returned to Canada as Dairy Commissioner of the Provincial Government in Victoria. He was next appointed to head the Dominion Experimental Farms at Agassiz, B. C., and in 1916 became Superintendent of Colony Farm, the supply farm for the Provincial mental hospitals. Here he found his real life work, and earned the acclaim and recognition that go with leadership in the art of animal breeding.

William S. Moscrip
1878—1959

William S. Moscrip was a recognized authority on dairying in all its phases, and particularly the judging of dairy cattle. A man of broad vision and untiring energy, he rendered dis-

(*Please turn to page 740*)

GOLD STAR GUERNSEY BREEDERS - - -

Virgil C. Weaver, Villa Crest Farm, Goshen, Indiana

VIRGIL C. WEAVER, Villa Crest Farm, Goshen, Ind., is the recipient of a Gold Star Breeder Award for 1959. The 36 cows with 39 records averaged 10123 lbs. of milk and 516 lbs. of fat, 305—2x—ME, and have a classification average of 85.2 per cent.

Villa Crest Farm is located in Elkhart County, Ind., a Guernsey "hot spot" in the Midwest. The buildings are of moderate construction, and the two dairy barns each accommodate 25 milking cows. The other buildings are the calf, heifer and bull barns. The farm consists of 160 acres, nearly all suitable for farming. It is a bit on the rolling side, and the sandy loam soil makes it ideal for dairying. The herd numbers about 100 head, 50 of which are milking.

All roughage is produced on the farm, and 100 acres are in hay and pasture at all times. A commercial dairy feed is used, and all the cows are fed as individuals, with special attention paid to their potential production, their appetites, stage of lactation, and other factors that need consideration. The cows are fed liberal amounts of hay, plus corn silage and beet pulp during the winter months. Hay is kept before them at all times.

The herd was established in 1939 with the purchase of four daughters of Green Meadow Ambler from Gwynllan Farm, Gwynedd Valley, Pennsylvania. While at Gwynllan Farm, Virgil saw 20 bred heifers by "Ambler," and inasmuch as they showed much of the upstandingness, quality and breed character that he was looking for in dairy cows, he was anxious to secure them for a foundation.

Virgil was given his choice from the group of 20 "Ambler" daughters, and when he got the four selections home he showed them to his neighbor, Dick Ulken, manager of Pine Manor Farm. Villa Crest was given the privilege of using the Pine Manor sires, and it was decided to mate the "Ambler" daughters to such sires as Coronation King of Pine Manor, Coronation Count and Pine Manor Levity King. From these matings were developed the "Vera," "Favor" and "Lily" families that comprise the present day herd.

The Lily Family

One of the original foundation heifers, Ambler's Lily of Gwynllan, was carrying a calf to Gwynllan Farm Pharaoh. This calf, Clarlon Pharaoh's Lily, 13016—555—A—2x (made on three quarters) sold to Lake Louise Farm at 10 years of age for $1,000. She is the dam of six tested daughters that include Villa Crest Supreme's Leona, 14575 — 717 — Sr3 — 748 TM; Villa Crest Lily, 14125—752—7yrs—365—2x, and Villa Crest King's Lady, 12116—568 — Jr3 — 365 — 2x, 12075—544—Sr4—305C—2x. A three-time Excellent cow, Lake Louise King's Lindy, 13810 — 766 — Jr4 — 365C — 3x, stems directly from this family, and several other foundation cows at Lake Louise are rich in Villa Crest blood.

The Vera Family

Ambler's Vera of Gwynllan, when mated to Coronation King of Pine Manor, produced Clarlon King's Vera, a cow that had a tremendous influence in the herd. When "King's Vera" was bred to Pine Manor Levity King they obtained the former herd sire, Villa Crest Levity King. 41 daughters, 94 records averaged 9650 lbs. of milk, 4.9 per cent, and 473 lbs. of fat, 305—2x—ME, 22 classified average 83.3 per cent. The Excellent cow, Villa Crest

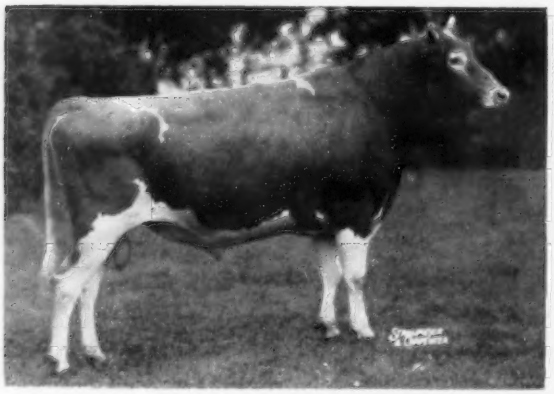

Villa Crest Levity King
A foundation sire from the Ambler's Vera family. When bred to the Favor family he produced Villa Crest King's Fancy, 6 times Excellent, 18349—923—Sr4—365C—3x.

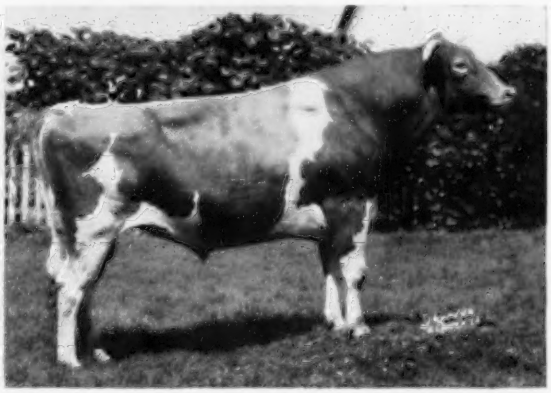

Villa Crest Financier
A double grandson of "Levity King," he is out of "King's Fancy," 32 daughters in the herd and a son, Villa Crest Finance, out of Villa Crest P. Valeta, 3 times Excellent, is in service.

Villa Crest P. Valeta
3 Times Excellent
11501—590—Sr2—365—2x
14300—755—Jr4—365C—3x
13060—673—5yrs—305C—3x
12020—647—7yrs—HIR—365—2x
From the Vera family.

Villa Crest King's Fancy
6 Times Excellent
18349—923—Sr4—365C—3x
Three sons have been used in the herd and a fourth son is in service at Monterey Farm, Middletown, Del.

P. Valeta (E 1957, 1958, and 1959), 14300 — 755 — Jr4 — 365C — 3x, 12020—647—7yrs—HIR—365—2x, is a daughter of Clarlon King's Vera.

The Favor Family

Ambler's Foam of Gwynllan, when mated to Villa Crest Supreme, a son of "King's Vera," produced Villa Crest Favor, three times VG, 12937—683—Jr4—336—2x, three tested daughters. "Favor," when mated to Villa Crest Levity King, produced Villa Crest King's Fancy, six times Excellent, 18349 — 923 — Sr4 — 365C — 3x, 13335 — 678 — Jr3 — 365 — 2x. After making three records and having three sons, "King's Fancy" was sold at private treaty to Dr. Howard J. White, Monterey Farm, Middletown, Del., for $12,100. Her three sons were all used at Villa Crest, and a fourth son, Monterey King's Fancier, is herd sire for Dr. White. "Fancier" was Honorable Mention All-American junior yearling bull in 1957, and is a maternal brother to Monterey L. Fanciful, Honorable Mention All-American heifer calf in 1958. Fancy's oldest son, Villa Crest Financier, was used in the Villa Crest herd and then sold to Mr. and Mrs. R. L. Holden, Columbia City, Indiana. After two years he was repurchased by Villa Crest and later sold to the Michigan Artificial Breeding Cooperative, Inc. The crossing and combining of the blood of the "Favor" and "Vera" families was most successful, and many of the tops in the present herd carry this inheritance.

In the present herd are 32 "Financier" daughters, and on their 1960 classification at the farm, one was Excellent, 17 Very Good and one Desirable. "Financier" is a double grandson of Villa Crest Levity King, a foundation sire that is exerting a lot of influence in the herd. At the 1960 Elkhart County Show, "Financier" sired the senior and grand champion cow, reserve grand champion cow, junior champion heifer, and seven blue ribbon winners.

A son of "Financier," Villa Crest Finance, is now in service in the herd. He is out of Villa Crest P. Valeta, three times Excellent, 14300—755—Jr4—365C—3x, 13060—673—5yrs—305C—3x, and 12020—647—7yrs—HIR—365—2x, she out of Clarlon King's Vera. More "Levity King" blood will be brought into the herd through Villa Crest King's Dictator, a bull in service in the Kentucky Artificial Breeders' Association, Inc., Louisville. "Dictator" is out of Villa Crest King's Dainty, four times VG, with six records including 13084—727—8yrs—365—2x and is a full brother to Villa Crest King's Delaine, Excellent, 1960, 11012 — 584 — Jr4 — HIR — 326 — 2x.

Another sire that is in service is Villa Crest May Rose King, he by Lake Louise May Rose King, 14 daughters, 18 records average 10354—527—305—2x—ME, 14 classified average 84.2 per cent, and out of Villa Crest King's Fancy, the six-times Excellent daughter of "Favor." This bull is a paternal brother to Villa Crest Rose Leola, Excellent, 1958 and 1960, that sold in the 1958 Green Meadow Sale to James D. Berry, Jr., Windy Hill Farm, Titusville, Pa., for $3,000.

The Villa Crest herd is built on the blood of these proved cow families, and the factors that have helped to achieve recognition as a GOLD STAR breeder are planned breeding, good management practices, and hard work.

Paul Beldon, Hildiemaid Farm
Van Wert, Ohio

PAUL BELDON, Hildiemaid Farm, Van Wert, Ohio, has received the Gold Star Breeder award for 1959. The 17 cows averaged 10826 lbs. of milk, 4.5 per cent and 490 lbs. of fat, 305—2x—ME, and the classification average on 16 cows was 84.7 per cent.

The Hildiemaid herd was started in 1932 and has been built up through the years from the natural increase in progeny from three foundation cows. The original foundation, and the Beldon's first registered Guernsey, was purchased at the Van Wert County Sale in 1932 from F. J. Giessler for $55.00. This cow, Natural Grove's Norma, is a daughter of Meredith Supreme and has a record of 12555—638—AA—365C—3x. She is the dam of seven daughters and five sons. Five of her daughters were tested and include Hildiemaid Norma B., 10640—546—6yrs—365C—2x. "Norma" is the granddam of Hildiemaid Golden Lady B, Excellent 1957 and 1960, six records include 10919—562—6yrs—HIR—305—2x. "Lady B" is owned by Lockshore Farms, Hickory Corners, Michigan. The August, 1947, July—August issue of the Ohio Guernsey News Bulletin, carried a story on the Beldon herd, and at that time it was pointed out that from the original investment of $55.00, Paul had already sold $5,930 worth of female progeny from the "Norma" family.

The second cow purchased was McClellan's May Flower, 10187—548—AA—365—3x. She was sired by a son of Langwater Eastern King, and was the dam of four daughters and two sons.

The third cow, and foundation of many top cows in the herd, was Noble Lad's Jewel, 14263—608—AA—365C—3x. "Jewel" is by Brookmead's Noble Lad and was the dam of eight daughters and a son. Five of her

Achievement's Hildie, daughter of Noble Lad's Jewel, has six tested daughters including:

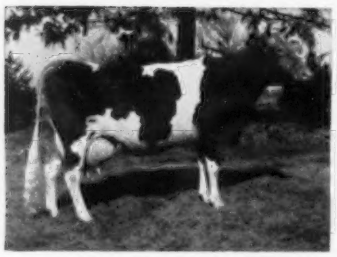

Hildiemaid C. Levity B.
(VG '57 '59)
7 official records including:
16807—820—7yrs—365C—2x
16681—791—5yrs—365—2x
15896—731—9yrs—HIR—365—2x

Hildiemaid Lotus B.
(VG '55 '57 '59)
6 official records including:
12927—564—9yrs—HIR—299—2x
13136—523—Jr4—305C—2x

Hildie's Clarenet B.
3 official records including:
11177—571—6yrs—365—2x

daughters have official records and include Achievement's Hildie, seven official records, four over 700 lbs. of fat on 2x, including a record of 16027 lbs. of milk and 777 lbs. of fat, 9yrs—365—2x. Achievement's Hildie is the dam of six tested daughters, three classified, two Very Good and the other Desirable. "Hildie" is the granddam of Hildiemaid Dainty B, Excellent three times, 11650 lbs. of milk and 548 lbs. of fat, Jr3—HIR—365—2x.

Ninety-five per cent of the present herd comes from Noble Lad Jewell through Hildiemaid C. Levity B. (VG), eight good records including 16807—820—7yrs—365—2x, she dam of 11 calves, four sons and seven daughters; Hildiemaid Lotus B, (VG), six records up to 12927—564—9yrs—HIR—299—2x, nine calves, two sons and seven daughters; Hildiemaid Pre Star B. (VG), five records including 19239—902—5yrs—365—2x, nine calves, five sons and four daughters, and Hildiemaid Pre Honora B. (D), four records including 17752—759—5yrs—365—2x, six calves, two sons and four daughters, two with HIR records.

Paul believes in continuous testing and has always tried to use good bulls in his breeding program. One of the greatest factors in his success is due to the fact that Paul is really a "cowman" and he knows his cattle and does a good job with them. Cows have individuality and personality just like people. Unless one has the natural inclination and the love for cattle to recognize this fact, the best cannot be expected from them.

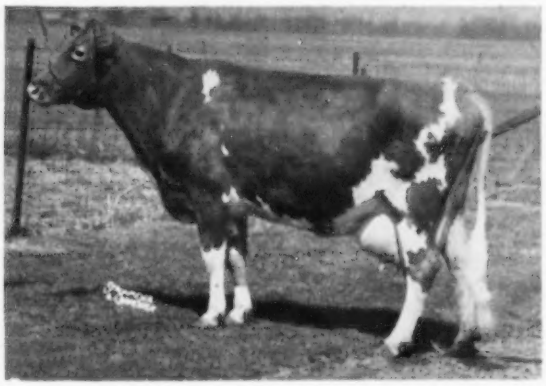

Natural Grove's Norma, 12555 — 638 — AA — 365C — 3x, was the first registered Guernsey owned by Paul Beldon.

The entire Beldon family is interested in the herd. Paul, his wife, Esther, their son, James Leroy, and daughter, Beth Ann, working together have made much of this possible. Paul says that the cooperation of breeders like the late Dick Ulken, Pine Manor Farm; H. F. Krimendahl, Sun-Blest Farm; Edward Brown, Raemelton Farm; H. C. Krannert, Normandy Farm; Bill Chilcoat, Deep Lake Farm; Darius Kingen, Kingendale Farm, and others who shared their good bulls with Hildiemaid, contributed much to the herd and program.

Paul has served as president of the Van Wert County G. B. A., and has always taken an active part in Guernsey activities.

Carroll County, Md., Twilight Meeting

By M. Howard Devilbiss

Carroll County Guernsey breeders held their annual twilight meeting on the farm of Mr. and Mrs. M. Howard Devilbiss, Westminster, Md., on Tuesday, June 21. The main center of interest was the foundation cow family of the Devilbiss herd. The cow, Chinquapin Helena, and a large number of her offspring were viewed, and Mr. Devilbiss explained his feeding and breeding programs.

John Morris, extension dairyman, University of Maryland; A. M. MacKay, National fieldman, and Robert McLaughlin, Maryland fieldman, gave the group some educational factors for consideration. Judging and selection of dairy cattle and record keeping were greatly emphasized.

About 40 persons, members of the local association, their families and friends, took part in a short social hour.

New Members

The following Guernsey breeders have been accepted as new members of The American Guernsey Cattle Club:

Iowa: Francis McGruder, Lawler, recommended by Jerome A. Rypka.

Mississippi: J. T. Flippin, Coldwater, recommended by Robert P. Thompson.

Washington: Fred Rehm, Lynden, recommended by C. M. Vander Griend.

Chat . . .

Dr. T. J. Miles, former head of the Dairy Department, Mississippi State University, Starkville, has resigned to accept the Department Head at the University of Tennessee. Dr. Miles has added much to dairy programs in the State of Mississippi and will be missed by dairymen throughout the State. We wish Dr. Miles every degree of success in his new position.

Changes Among the Class Leaders

A National Milk Champion A Repeat Class Leader At Hob Nob Farm

IDEAL'S WHITCOMB'S ETHEL

1st Milk Production
2nd Fat Production
Sr4—HIR—365—2x

IDEAL'S WHITCOMB'S ETHEL, owned by Mabel C. Franklin, Hob Nob Farm, Dover, N. H., and bred by Jacob Tanis, Augusta, N. J., has again made a class leading record. As a Jr3—HIR—365—3x she finished with a class leading record, eighth for milk and second for fat, of *18933—*1028, and this year she came right back and made a National record, first place for milk and second for fat, with *19519—*1069—Sr4—HIR—365—2x. Two other stablemates to "Ethel" have made National class leading records. Ideal's Superior's Ninon, a "Superior" daughter out of Ideal's Beacon's Nina, nine records average 17479 lbs. of milk and 1006 lbs. of fat, five over 1000 lbs. of fat, including 20385—1223—5yrs—365—3x, finished a National, first place fat record of 17009—*1020—Jr2—365—3x. Ideal's Superior's D. Sue made 18361—1035—Sr3—HIR—365—2x, first in fat, National record, and third in milk.

"Ethel" is by Ideal's Whitcomb, he by the noted production sire, Ideal's Lettie's Duke, and out of Spot's Whittie, 20606—*1109—7yrs—365—3x, *21832—*1206—8yrs—365C—3x, 20343—*1163—9yrs—365C—3x, three PR sons, two tested daughters.

"Ethel" is out of Ideal's Beacon's Ethel, 16398—811—Jr2—365—3x, 18798—907—Sr4—365C—3x, she by Ideal's Beacon out of Ideal's Petros' Ethel, 18890—950—Sr4—365, dam of four tested daughters.

Sire: Ideal's Whitcomb.
Dam: Ideal's Beacon's Ethel.
B.: Jacob Tanis, Augusta, N. J.
O.: Mabel C. Franklin, Dover, N. H.
Born: Oct. 27, 1954. Calved: June 13, 1959.
Supervised by University of New Hampshire, Durham, N. H.

	Milk	Fat	Days On Test
Record:	19519	1069	365

HIR LEADERS

RIVERVIEW CASCADE'S DRUSA

12095—672—Sr2—HIR—305—2x
9th Fat Production

Sire: Riverview Cherub's Cascade.
S.: Wyno Beau's Cherub.
D.: Riverview General's Mindella.
Dam: Surprise Valley Dutchess.
S.: Cloverleaf Destiny's Duke.
D.: Surprise Valley Beauty.
B.: John C. Dynes, Mount Vernon, Wash.
O.: Irene Dynes, Mount Vernon, Wash.
Born: Feb. 15, 1957. Calved: Sept. 19, 1959.
Supervised by Washington State University, Madison, Wash.

COLBYS GLENNIE

17380—894—Sr4—HIR—365—2x
8th Milk Production
8th Fat Production

Sire: Langmeadow Magar.
S.: Flying Horse Master's Monarch.
D.: Langmeadow Agnes.
Dam: Langmeadow Minnie.
S.: Flying Horse Master's Monarch.
D.: Langmeadow Ambi.
B. & O.: Howard H. Colby, Romeo, Mich.
Born: Oct. 18, 1954. Calved: June 27, 1959.
Supervised by Michigan State University, East Lansing, Mich.

Colbys Glennie
17380—894—Sr4—HIR—365—2x

IDEAL'S S.R.K. PEARL

13716—841—Jr3—HIR—365—2x
10th Fat Production

Sire: Ideal's Susie's Rose King.
S.: Fairlawn Actor's Rose King.
D.: Ideal's Emperor's Susie.
Dam: Ideal's Beacon's Pearl.
S.: Ideal's Beacon.
D.: Ideal's Satellite's Pearl.
B.: Jacob Tanis, Augusta, N. J.
O.: Harold C. Yoder, Syracuse, Ind.
Born: Dec. 28, 1955. Calved: June 13, 1959.
Supervised by Purdue University, Lafayette, Ind.

Westmoreland County, Pa., Show

Westmoreland County Fair, August 17

EXHIBITORS: Joseph Kuma, Belle Vernon; Robert A. Mayhew, Belle Vernon; Leonard McChesney, Blairsville; Howard B. Riddle, Irwin; Rita Jane Riddle, Irwin; Earl Stewart, Belle Vernon; Connie Stoneman, Belle Vernon; William Stoneman, Belle Vernon; J. M. Strumsky, Mt. Pleasant.

GRAND CHAMPION BULL
Entry, William Stoneman.
JUNIOR CHAMPION BULL
Entry, William Stoneman.
SENIOR CHAMPION FEMALE
Entry, Earl Stewart.
RESERVE CHAMPION FEMALE
Entry, Howard B. Riddle.
JUNIOR CHAMPION FEMALE
Entry, Howard B. Riddle.
JUNIOR BULL CALF
Entry, William Stoneman.
BULL, 18 MONTHS AND UNDER 2 YEARS
Entry, J. M. Strumsky.
COW, 2 YEARS AND UNDER 3
Entry, Earl Stewart.
BEST UDDERED COW
Entry, Earl Stewart.
GET OF SIRE
Earl Stewart.
PRODUCE OF DAM
Joseph Kuma.

4-H SHOW
CHAMPION FEMALE
Entry, Howard B. Riddle.
RESERVE CHAMPION FEMALE
Entry, Howard B. Riddle.
JUNIOR HEIFER CALF
Entry, Robert A. Mayhew.
SENIOR HEIFER CALF
Entry, Rita Jane Riddle.
HEIFER, 1 YEAR AND UNDER 18 MONTHS
Entry, Howard B. Riddle.
HEIFER, 18 MONTHS AND UNDER 2 YEARS
Entry, Howard B. Riddle.
COW, 2 YEARS AND UNDER 3
(Not in milk)
Entry, Connie Stoneman.
COW, 2 YEARS AND UNDER 3
(In milk)
Entry, Leonard McChesney.

Cleveland County Sale...

(*Continued from page 733*)

M. Brown served as auctioneer, and assisting in the ring were Bobby K. Sturgis and M. E. McGuinn. C. R. Freed clerked the sale and Tony Blanton passed the slips.

Following is a list of animals selling for $350 or more:

Est. A. L. Brown, Concord, N. C.	
Edisto Farms M. Ella	$400
Carolina Dairy, Inc., Shelby, N. C.	
Pinnacle View Maxim Prim	575
Clear Springs Leader's Mart (Bull)	350
Grand View Model's Lizzie	375
Grand View Royal's Gretchen	375
John M. Hamilton, Chester, S. C.	
Edisto Farms J. Nyca	350
George W. Harris, Jr., Carrollton, Ga.	
Clear Springs Knight's Clover	350
Clear Springs Royal Bea	350
John E. Shealy, Newberry, S. C.	
Eskdale France's Sandy	350
Shoal Falls Farm, Inc., Hendersonville, N. C.	
Ogedanke's Minnamae	350
Quail Roost Chief's Magic	360
Gippy Climax Morning Glory	450

Grain Feeding . . .

(*Continued from page 712*)

amount of mammary edema or "caking."

The relatively heavy grain feeding during the dry period did not produce significantly greater amounts of swelling in the udder at calving time. Of course, the customary difference between first-calf heifers and older cows in the matter of caking was very evident. There was a very highly significant difference between older cows and first-calf heifers in this regard; the heifers showing a much greater amount of swelling. This certainly supports the observations of practical dairymen all over the country. Visual ratings and actual udder measurements were used.

Feeding Had No Effect On Caked Udder

It would appear from this experiment that it makes little difference upon either milk production, or the amount of swelling in the udder, whether cows are heavily fed on grain during the dry period or whether the grain is omitted entirely. Again, it should be stressed that in this experiment it was a matter of "overfeeding" nutrients during the dry period to cows which were already in good body fleshing and not in a gaunt or run-down condition. True enough, the extra grain feeding brought about greater body weight gains, but these gains were not reflected in increased milk yields, at least during the first 12 weeks of lactation. It is a rather well-accepted fact that it is normally not an economic procedure to fatten dairy cows unduly in order to milk this excess condition off in the following lactation. The dairy cow is an extremely efficient converter of roughages, as well as concentrate, into milk nutrients, but efficiency is lost when nutrients are converted into body fat and then reconverted back into milk nutrients.

It should be noted that no one has yet developed a satisfactory means of preventing mammary edema or caked udder. Studies here at the University of Illinois indicate that the swellng is brought about by differences in osmotic pressure between the circulating blood and the tissues of the udder.

By increasing the osmotic pressure of the blood through the use of protein injections, it has been possible to cause the more dilute solution of the tssues to move back into the blood stream and hence reduce the swelling. This is an experimental technique rather than one which has, so far, been of practical use in dairy herd management. Certainly, no changes in the diet of the dairy cow have yet been proved successful in correcting this condition.

At least, contrary to rather common opinion among many dairymen, there seems to be little evidence from this particular study that heavy concentrate feeding increases the amount of this accumulation of lymphatic fluid in the mammary tissue or in the spaces beneath the skin.

Pasture for Young Calves . . .

(*Continued from page 713*)

Results and Discussion To 60 Days of Age

The average whole milk consumption was 244.9 lbs. for the three groups. The whole milk feeding system was designed to supply a larger proportion during the so-called critical period, which ends at approximately 30 days of age.

Each group was allowed the same amount of grain, but the pasture group 2, consumed an average of 21.1 pounds less grain than the barn-fed group 1, and the pasture-hay group 3, averaged 27.7 pounds less grain than the barn calves. However, there was considerable variation in the average grain intake of the calves in groups 2 and 3. This varied from 16 to 74 pounds, which indicates that some calves can obtain more nutrients from pasture than others. Although the pasture groups did consume less grain they made consistently better weight gains than the barn-fed calves. The average daily gain was .97, 1.14 and 1.10 pounds for groups 1, 2 and 3, respectively.

The extra consumption for the barn group was due to allowing a maximum of four pounds to 90 days of age. During this same period, the calves in the pasture-hay group consumed an average of 20.5 pounds of hay compared to 256.2 pounds for the barn-fed calves. The increased hay consumption by the pasture-hay groups may have been due to the lower availability of pasture.

At the conclusion of the experiment, the general appearance of the pasture-hay groups was superior to that of the other two groups. A second experiment was conducted on the same pasture with very similar results.

Summary

Under the conditions of this investigation, young calves were able to make satisfactory growth on pasture, and pasture substituted, in part, for grain and hay. The feeding of good hay is recommended and appears to be beneficial to calves on pasture by reducing its laxative effect.

Dairy Shrine . . .

(*Continued from page 735*)

tinguished service to agriculture. Born on a Wisconsin farm September 22, 1878, he was brought to Minnesota as a small boy and grew up on the family dairy farm. He developed his own milk route at the age of 14 and operated it while attending high school. In 1902 he began breeding Holsteins and soon purchased the farm that became famous throughout the country as North Star Holstein Farm at Lake Elmo, Minnesota.

Bill Moscrip was an able and forceful leader of the dairy and livestock industry of Minnesota and the Nation, and served in many state and national organizations. He was Secretary-Treasurer or President of the Twin-City Milk Producers Association for 32 years, long-time President of the Minnesota Livestock Breeders Association and served on the State Livestock Sanitary Board for more than 30 years. He was a member of the Board of Directors of the National Milk Producers Federation for years and was one of the founders and Directors of the American Dairy Association. He served the Holstein-Friesian Association of America as a Director for 16 years and was President for five years.

Chat . . .

During the month of August, there were 16 driver sales meetings conducted for the distributors of Golden Guernsey milk in NORTH AND SOUTH CAROLINA. Through these meetings it is hoped to get a sales increase which, in turn, will get the producer a higher price for his milk, and create more demand for Guernsey cattle.

Fire of undetermined origin completely destroyed the large barn, the cow barn and loading platform of LONGWOOD FARM DAIRY, owned by Aaron C. Smith, Meredith, New Hampshire. Only quick work by some 100 firemen saved the large 10-room farmhouse attached to the dairy building. The loss is estimated at some $30,000.

Dr. Wallis Answers

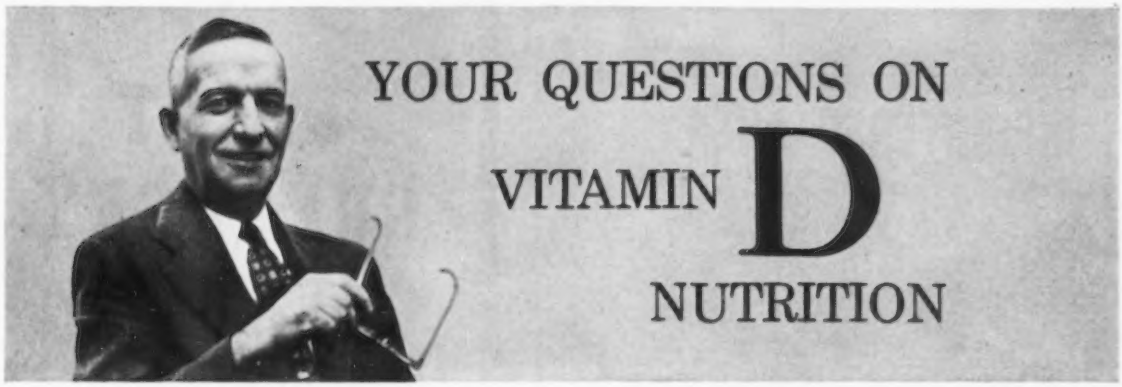

Q: How can I be sure each pound of my feed has the same amount of vitamin D as the next pound will have?

A: Uniform distribution depends mainly upon the physical properties of the vitamin D concentrate, proper mixing methods and efficient equipment. By careful management, mixing, adequate for all practical purposes, can be readily achieved. The extremely small particle size and free-flowing characteristics of Fleischmann's FIDY Irradiated Dry Yeast help tremendously in getting good distribution.

Q: At what age of animal is vitamin D most important?

A: Lack of adequate vitamin D can be disastrous at most any age. Formerly, vitamin D deficiency was thought to occur only in young growing animals. Research has now shown that mature dairy cows need vitamin D. Difficulties from inadequate vitamin D have also been observed in older beef cattle, sheep and swine.

Q: Is there a relationship between the daily feeding of a higher level of vitamin D, 8,000 units per pound of feed or more, and the possible control of milk fever without having to feed the massive doses recommended for the short period before freshening?

A: Recent careful research provides reasons why benefits from year around feeding of higher levels of vitamin D might be expected. Older cows have previously unrecognized difficulties in absorbing and utilizing calcium. Extra vitamin D helps. The results of clinical and practical studies on the control of milk fever by fortifying regular dairy rations at higher levels are very encouraging.

Q: Does artificial drying lessen the vitamin D content of hay?

A: Figured on a dry matter basis, the vitamin D content of artificially dried hay is probably about the same as was in the green forage before drying. During field curing vitamin D tends to increase but the amount is not as great as commonly supposed. Reports on 13 samples showed an average increase of only 115 units per pound during field curing. Such an increase in vitamin D in a whole ton of hay would be worth only about ½ cent.

Q: What is the difference between brewers dried yeast and irradiated dry yeast?

A: Brewers dried yeast is a by-product from the brewing of beer and ale which is used in feeds mainly as a source of the B-complex vitamins and protein. FIDY Irradiated Dry Yeast is a primary grown yeast which has been subjected to ultraviolet irradiation under carefully controlled conditions to produce vitamin D_2. It is used in four-footed animal feeds solely as a source of vitamin D.

G. C. Wallis

For more complete answers to any of these questions write to Dr. G. C. Wallis, Director of Nutrition, Agricultural Department, Standard Brands Incorporated, 625 Madison Avenue, New York 22, N. Y.

Fleischmann's Fidy Irradiated Dry Yeast rich in vitamin D for four-footed animals
another fine product of

Standard Brands Incorporated

Make this your 365 Day Salesman

GIANT GUERNSEY FARM SIGN

3½ ft. by 4 ft.

- Authentically Colored
- Tough 18 Gauge Steel
- Association Approved
- Double-Sided
- Your Name and (or) Farm Name at No Extra Cost

These new giant sized farm signs are truly a tremendous bargain at only $24.95. We've had reports that the same sign made elsewhere runs anywhere from $75.00 to $150.00. Take a look at these features: True type Guernsey animal set in full color on a pleasantly blended background; rigid 18 gauge steel — crimped at right angles on top and bottom to add a tremendous wearing quality. Colors are long-lasting DuPont sign enamel and are fire-baked on to insure long life — large panel on the bottom of the sign provides adequate space for imprinting your name or ranch name, or both (at no extra cost to you). Comes ready to mount. Shipped collect. F.O.B. Factory.

These are signs that passers-by can't help but notice and admire. Truly fine representatives of your breed and your farm. You'll know how have a year-round salesman in the Nasco Guernsey sign.

GU40 Guernsey Sign.....$24.95

ORDER DIRECTLY FROM THIS PAGE

NASCO INC.

FT. ATKINSON, WIS.
PHONE JO 3-2446

Please Send Me A . . .

FREE GUERNSEY BREEDER CATALOG NO. 70

Name .....

Address .....

City .....State.....

Please Send ☐ GUERNSEY FARM SIGNS

Check Enclosed ☐ Account ☐ C. O. D. ☐

Name .....

Address .....

City .....State .....

Shipped Collect

SPECIAL SUCKLE BOTTLE OFFER

only $1.00

1. Feed Calf Manna from the first day—teams with colostrum to give quick nourishment and disease resistance.

2. Feed Suckle from bottle when colostrum is gone. It smells, tastes like Calf Manna – calves go on dry feed easier.

3. Continue Calf Manna for 6 months – builds early appetite for roughage, makes weaning at 4 or 5 weeks possible.

Suckle bottle feeding is the natural "heads up" way for calves to nurse. This unbreakable plastic Suckle bottle withstands freezing and boiling, is convenient to use and carry. It's the sanitary way to feed, too, because there are no seams or cracks to collect germs. Suckle bottles prevent the "gulping" that causes digestive upsets and scours. Most important, there's no waste–all vital nutrients in the Suckle mixture flow into the calf.

FOLLOW THIS CARNATION-ALBERS HERD REPLACEMENT PROGRAM

Write today for your 2-quart Albers Suckle Bottle, complete with rubber nipple. Take advantage of this offer – save nearly half on the retail price of this bottle, save half the cost of pails. Offer closes Dec. 1, 1960.

Calf Manna

Suckle

ALBERS MILLING COMPANY, Dept. DBG—100
1016 Central Street
Kansas City 5, Missouri

Please send me postpaid 2-quart Suckle Bottle with rubber nipple. I enclose $1.00 in check, cash or money order. Holder $1.00 additional. Limit of one.

Name_____
(Please Print)

Street or R.F.D._____

City or Town_____ State_____

(OFFER CLOSES DECEMBER 1, 1960)

UPBREED YOUR HERD WITH ABS PROVED SIRES

TARBELL ROMULUS "MAY PRINCE"

27 dams, 85 rec., avg.	10,045 M	4.80%	482 B.F.
27 dtrs., 44 rec., avg.	10,402 M	5.02%	522 B.F.
Difference (14-17-18)	+357 M	+.22%	+40 B.F.
Amer. Index, 27 pairs	10,759 M	5.24%	564 B.F.

Sire: Coldspring's Romulus Anchor

Dam: Tarbell Farms Peerless Margo

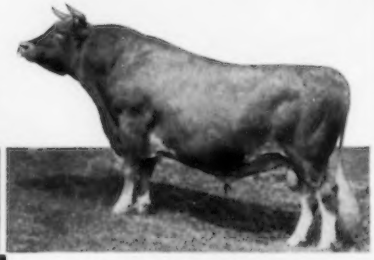

MEADOW LANE "NOBLEMAN"
GOLD STAR SIRE

16 dams, 67 rec., avg.	10,361 M	5.10%	528 B.F.
16 dtrs., 22 rec., avg.	11,626 M	5.09%	592 B.F.
Difference (11-7-12)	+1,265 M	—.01%	+64 B.F.
Amer. Index, 16 pairs	12,891 M	5.08%	655 B.F.

Sire: Curtiss Candy Noble Curtiss

Dam: Paulette of Meadow Lane

Upbreed your herd with Great Proved Sires from ABS such as "May Prince" and "Nobleman." Their proofs illustrate the philosophy so ably expressed by Dr. H. A. Herman, Executive Secretary of N.A.A.B. when he said, *"The only way the true worth of a great bull is ever determined is to mate him to high-producing cows and test his daughters in the same environment."* This is exactly what has been done with the results shown above.

Give your herd average a lift by switching to the ABS Proved Sire Breeding Program. You get the service of an outstanding proved sire *every time* . . . your cow stands the best chance to settle with ABS Frozen Semen (national average 72%) and you run minimum risk of introducing disease into your herd because of the effective ABS disease control program.

Contact your local ABS Distributor for further information or write:

ABS
EVERY SIRE PROVED GREAT

AMERICAN BREEDERS
325 North Wells Street, Chicago 10, Illinois

GRANGER SALES CO.

E. M. GRANGER, JR., Sale Mgr. and Auctioneer

THOMPSONVILLE, CONN.

Phones { Office RIverview 5-4057
Home RIverview 5-4000

My life work has been the Auction Business — Managing and Selling Sales.

I can give you a complete, business-like Sale Management Service. I solicit your attention, and an interview will cost you nothing.

FRANK K. ERWIN
"Your Friendly Trucker"
LIVESTOCK TRUCKING ANYWHERE
HUDSON, N. H.
Tel.: TUxedo 2-4782 or TUxedo 3-5221
TUxedo 2-0529

Advertise your herd and program in the Nov. 23 Sire Issue.

Chat . . .

The Home Office has received a notice from the ROYAL GUERNSEY AGRICULTURAL AND HORTICULTURAL SOCIETY on the Island of Guernsey announcing that MR. H. C. LEPAGE has retired as Secretary of the Society and that Flt. Lt. GEORGE BARRETT is the new Secretary of the Society on the Island. A letter from Lt. Barrett states that he looks forward to renewing acquaintances with Guernsey breeders from the United States whom he met in England and the East.

Members of The American Guernsey Cattle Club and Guernsey breeders throughout America join in wishing Mr. LePage many years of happiness in his retirement and Mr. Barrett success and happiness in his new work.

Open House . . .

(Continued from page 706)

breed and the Golden Guernsey trademark program.

The following men have served as President of the Pennsylvania G. B. A.: Walter Smedley, Media, 1931 to 1936; J. Will Mayes, Howard, 1937, succeeded because of his death by H. K. McCullough, Newville; George C. Klauder, Penllyn, 1938 to 1939; William A. Frew, Paradise, 1940 to 1947; S. C. Price, Hazleton, 1947 and 1948; Loyal B. Spang, Butler, 1949 to 1952; Donnell Marshall, Pottstown, 1952 to 1954, followed by the late James B. Robertson, Paoli, who served from 1954 until his death in 1956; Alvin C. Bush, Muncy, who served until January, 1960, and Raymond Goeringer, Dallas, who is now serving as president for the Association.

The other officers and directors now serving are: LeRoy Campbell, vice-president; W. Clayton Jester, secretary; directors, John Brackman, Gene Harding, S. C. Martin, Robert Neff, Mark N. Witmer, J. Thomas Carman, Jacob N. Smith, Dr. Edw. A. Webb and J. Norman Leedom.

For many years Pennsylvania has been the leading Guernsey state in the nation. The other states join the national association and the Home Office in congratulating them on the dedication of the new office building.

On-the-spot feeding news *by a Kraft Flying Farm Reporter*

Kaff-A milk by-product feeds have done an outstanding job at Liseter Farm, Newton Square, Pennsylvania, according to herd manager Winslow Towle (left) shown with Kraft Reporter Warren Powell.

KAFF-A LIFETIME FEEDING PROGRAM "DOES THE JOB FOR ME"!

"We have fed our calves Kaff-A Milk Replacer and Kaff-A Booster Pellets since 1957," reports Win Towle, "and Kaff-A does everything Kraft says about it—at great savings. For instance, the animals have better appetite . . . consume more roughage . . . have exceptional bloom . . . and our heifers can be bred earlier due to size and weight. Of course, we also profit by selling whole milk instead of feeding it.

"But Kaff-A does *more* than that, "Mr. Towle says. "Recently, we've been feeding the pellets to cows before freshening. And I believe this has lessened the troubles at calving time—milk fever, ketosis and retained placentas. This is important, too."

Let Kaff-A milk by-product feeds help you to bigger profits, greater production, and improved animal health. See your dealer.

KAFF-A Milk Replacer and Booster Pellets by **KRAFT**

the same people who bring you Velveeta cheese spread and Miracle Whip salad dressing

KRAFT FOODS AGRICULTURAL DIVISION • CHICAGO • NEW YORK • GARLAND, TEXAS • SAN FRANCISCO

SAVE UP TO HALF THE COST EACH YEAR!

Cut Operating Costs . . .
Increase Profits . . . With

Automatic Non-Syphoning
RITCHIE WATERERS

Tests show that **RITCHIE WATERERS are misers** when heating and operational costs are compared. All-steel galvanized RITCHIE WATERERS cut costs to the bone . . . **you pocket the savings.** Rugged, trouble-free. No ice chopping . . . no winter freeze-ups. They work 24 hours a day, unattended. Cut chore time. Keep water warm in winter, cooler in summer. Non-syphoning design meets Grade A milk requirements. Guaranteed workmanship and materials.

FREE! Water is your cheapest dairy feed. Colorful folder describes importance of automatic watering for top milk production. Also pictures all 16 RITCHIE WATERERS. Good reading. Write for a copy.

27 Conveniently-Located Warehouses

RITCHIE MFG. CO.
445 WALNUT STREET - CONRAD, IOWA

Since 1921 America's Most Complete Line of Waterers

"on the Sunny Side of the Arbuckles"

We Buy 'Em — We Sell 'Em
"on the Sunny Side of the Arbuckles"
Private Sales
Promotional Sales
Dispersal Sales and
Advisory Service

Mort Woods, Guernseys Since 1917
Box 187, Ardmore, Oklahoma

E. E. (Al) Vary
Private Treaty Herd Dispersals
Consultation on Herd Problems

THE GUERNSEY SERVICE BUREAU
P. O. Box 68
Sterling, Ill.
Phone: MA 5-1830 - MA 6-3711

Started Testing

The following breeders have started their herds on Official Test:

HERD IMPROVEMENT REGISTRY

George W. Fowler, Butler Hill Guernseys, R. No. 1, Saluda, S. C.

Gottlieb Gonske, Pinecrest Acres, Rice Lake, Wis.

Henry Krum, 600 No. Hayes, Fresno, Calif.

L. C. Loveall, R. F. D. No. 1, Lynden, Wash.

Rockview Milk Farms, 7011 Stewart & Gray Road, Downey, Calif.

H. D. Singley, Singley Guernsey Farm, R. No. 4, Box 570, Little Rock, Ark.

DAIRY HERD IMPROVEMENT REGISTRY

Verne A. Adams, Elmbrook Farm, Putney Road, Box 168, Brattleboro, Vt.

Helen R. Benson, Coventry Farm, Great Road, Princeton, N. J.

Melvin E. Freeze, Meadow Branch Farm, R. No. 4, Morrison, Tenn.

Ivan C. Giesy & Son, Manor Dale Farms, R. F. D. No. 1, Lyons, N. Y.

J. M. Green, Greenacres Farm, R. F. D. No. 1, Ramseur, N. C.

C. W. King & Son, R. F. D. No. 1, Union City, Mich.

J. E. Latta, Ogedanke Farm, R. F. D. No. 1, Hillsboro, N. C.

Lavon Farms, Att: Hack Creel, Manager, R. No. 2, Plano, Tex.

W. L. Lee & Son, Leeola Farm, Loyal, Wis.

D. O. & J. F. Lovelace, Lacar Farm, R. No. 3, Prosperity, S. C.

George W. Moss, Moss Dairy Farm, R. No. 1, Church Hill, Tenn.

Mr. and Mrs. Fred C. Page, Mascoutin Farm, R. No. 2, Berlin, Wis.

Robert A. Probst, Stonecrest Farm, R. D. No. 1, Clarendon, Pa.

Malcolm W. Roberts, Elm Crest Farm, Alfred, Maine.

O. Vance Roby, Maple Vue Farm, Ionia, N. Y.

Harley E. Rudesill, Maple Grove Farm, Baldwin, Wis.

Gordon and Katharine Shortsleeves, Weslind Farm, R. D. No. 1, Mansfield, Mass.

Frank Sivesind, R. R. No. 3, Waukon, Iowa.

Hubert L. Snodgrass & Son, Heritage Hill Farms, Street, Md.

Leon Van Quekelberg, Corner View Farm, Newark, N. Y.

Hans Wiederkehr, Jr., Hansdale Farm, R. F. D. No. 2, Box 56, Sarasota, Fla.

Wallace E. & Paula F. Wilson, Wychmere Farms, 2756 Lake Road, Ontario, N. Y.

ADVANCED REGISTRY

Marguerite S. Tyson Trust, James Canyon Ranch, Genoa, Nev.

HERD TRANSFERRED FROM HERD IMPROVEMENT REGISTRY TO ADVANCED REGISTRY

Estate Clifford A. McBride, Wheeler Farm, Wheeler Avenue, Riverside, R. I.

Clip Cows Regularly With
Sunbeam
STEWART
CLIPMASTER
ANIMAL CLIPPER

More Powerful Motor . . .

CLIPS Cows, Horses Mules, Dogs, *faster, better*

Nationally known Dairy and Health Authorities say: Clipping prevents dirt accumulation—the chief source of sediment. Clipped cows are easier to keep clean, produce more desirable milk with low bacteria count, less sediment. Overall clipping helps control lice infestation. For best results use Clipmaster animal clipper. Preferred for its size, ease of handling and lasting durability. No. 51, $49.95. (Colorado & West, $50.25.)

Sunbeam CORPORATION
DEPT. 159, 5600 W. Roosevelt Rd.
Chicago 50, Ill.
®Sunbeam, Stewart, Clipmaster

LEARN AUCTIONEERING
Two Week Term, Or Home Study.
Nationally Recognized, Diploma.
FREE CATALOG !
MISSOURI AUCTION SCHOOL
Box 9252x15 Kansas City, Mo.

FRED C. WETMORE CO.
Livestock Photographers
4323 W. 143rd St., Cleveland 35, O.
Phone: Winston 1-8095

WESTON'S ORIGINAL LIFETIME NECK TAG

The favorite of most stockmen, and the most copied tag on the market. Made of rustproof aluminum steel alloy (3 1/8" long, 2 1/4" thick). Durable, lightweight, easy-to-see and stays bright. Chain is brightly finished steel with cadmium plated key ring fastener. Black numbers are baked on to last. Order your chain, tag and fastener sets now!
FREE: Key ring pliers with each order of 25 or more complete chains. Complete set with any numbers (1 to 100) $1.50

WESTON Manufacturing & Supply Co.
1033 Speer Boulevard, Denver, Colorado

PHOTOGRAPHERS OF ANIMALS

H. A. Strohmeyer, Jr.
Box 788, White Plains, N. Y.
Tel. WHite Plains 9-1188

J. T. Carpenter, Jr.
8 Highclere Lane, Valhalla, N. Y.
Tel. WHite Plains 8-2086

Harry and John still take the pictures and furnish the original set of photographs. After the originals, duplicate prints, enlargements, etc., are obtained from
The Van Dervort Studio
Cobleskill, N. Y. — Tel. 614

Worried about mastitis and antibiotic or sulfa residues in milk?

Treat MASTITIS with Gargon®

(Squibb Thiostrepton-Neomycin in Plastibase.®)

and get PEACE OF MIND!

1. You clean up the infection fast. That's because Gargon®, and only Gargon, contains the Squibb antibiotic, thiostrepton, plus neomycin. Gargon attacks all 9 types of mastitis-causing bacteria, even *hard-to-kill strains of staphylococci* that are now resistant to other antibiotics and combinations of antibiotics. Gargon's staphylococci-killing power is especially important because these are the germs that now cause so many of the worst cases of mastitis.

Gargon's exclusive formula cleans up mastitis with a broader range of anti-bacterial activity than the 3 broad spectrum antibiotics, the triple sulfas, penicillin, streptomycin or neomycin used by itself. Result: *peace of mind* for you!

2. You avoid all risk of antibiotic or sulfa residues in your milk. Use Gargon as directed, and you can forget your worries about residues in your market milk. You'll get antibiotic-free and sulfa-free milk every time.

It's a proved fact: withhold your milk for 72 hours after a cow's final Gargon treatment and the next milking will be free of any trace of antibiotic residues. (Gargon does not contain troublesome penicillin or sulfa drugs.) Result: you send your milk to the milk plant with *peace of mind!*

3. You don't waste milk. When you use Gargon, you can feed your unsalable "72-hour" milk to calves and other stock.

As you know, for 72 hours after a cow's final mastitis treatment, the milk from untreated quarters can't be sold for human consumption. But – use Gargon and you don't have to dump valuable milk nutrients, vitamins and minerals down the drain! Instead, you use this milk to help your calves and other stock make fast, profitable weight gains. Result: no waste – and that means *peace of mind.*

4. You speed healing of delicate udder tissue. Gargon, and only Gargon, is made with Squibb's soothing, protective ointment base called Plastibase.®

Plastibase clings to infected udder tissue and speeds healing at the same time as it is releasing its two potent antibiotics. Gargon clings just long enough to clean up the infection fast – and no longer. (Unlike thin, watery products, Gargon treats tissues, *not unsalable milk.*) Gargon does not gum up in the quarter to cause residue problems. Result: *peace of mind.*

Ask for the syringe with the BRIGHT GREEN BAND

READ WHAT OTHER DAIRYMEN SAY ABOUT GARGON, THE MASTITIS PRODUCT THAT GIVES THEM PEACE OF MIND.

- *"One treatment with Gargon stopped a case of mastitis in a cow which usually requires 2 to 4 treatments with another product."* – Fair Haven, Vermont
- *"The best treatment I've used in my 30 years of dairying."* – Plano, Texas
- *"Gargon syringes are the handiest, most effective mastitis treatment I've ever used in more than 10 years of dairying."* – Mocksville, North Carolina
- *"I find it gives good control on any mastitis problems we have encountered."* – Kimball, Minnesota
- *"Never anything like it."* – Litchfield, Minnesota

And for added peace of mind, ask for the money-saving 12-syringe Barn Box. You'll always have a syringe on hand for use at a moment's notice.

FREE BOOKLET tells you how to prevent and treat mastitis. Write: SQUIBB, *Veterinary Department*, 745 Fifth Avenue, New York 22, N. Y.

SQUIBB **SQUIBB** A NAME YOU CAN TRUST

PLASTIBASE® and GARGON® are Squibb trademarks.
©OLIN MATHIESON CHEMICAL CORPORATION, 1960

Master Saver Feeder

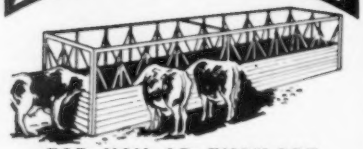

FOR HAY OR ENSILAGE
Model #15 $89.50
15 Ft. Long
FREIGHT PREPAID

- PERMANENT
- ALL-METAL CONSTRUCTION
- CUTS YOUR FEED COST
- FEEDS 24 HEAD

Write for free illustrative folder
CENTRAL STATES SALES CO.
P. O. BOX 10222 DALLAS, TEXAS

ADVERTISE YOUR HERD IN THE NOVEMBER 23rd SPECIAL
FARM AND SIRE ISSUE

Robert Herman Olmstead

ROBERT HERMAN OLMSTEAD, 68, highly respected and retired Director of Dairy Extension at the Pennsylvania State University, died at his home on Sunday, September 11, after a lingering illness. He had 41 years of association with Penn State as student, instructor, county agent, and extension dairy specialist.

Prof. Olmstead, a native of Fairdale, Pa., entered Penn State as a student in 1912, and except for a year of farming, 1920-21, and one year at the University of Minnesota for graduate study, he remained with the University until his retirement. He headed the extension dairy program from 1937 to 1954.

In 1923 he received his master's degree from the University of Minnesota. Active in all phases of the dairy program, he assisted in the successful campaign to stamp out tuberculosis in dairy cattle, and provided leadership in the war on brucellosis that has virtually removed that disease from the State's dairy picture.

An advocate of better breeding, he encouraged formation of bull associations, and helped to guide the transition from bull associations to artificial service, a program regarded as the most successful dairy project of recent times.

Nationally known as a dairy authority, he was an official judge for The American Guernsey Cattle Club and of the Holstein-Friesian Association of America. He served as secretary of the Pennsylvania Dairymen's Association from 1930 to 1932. Since his retirement he has edited a monthly publication, "Bob-O-Grams," for the artificial breeding association members throughout the State. Author of a number of dairy publications, he also devised a table for quick determination of breeding efficiency in the artificial breeding program.

Prof. Olmstead is survived by his wife, one son, Robert, Jr., Biglerville, one daughter, Mrs. Richard E. Pearce, State College, and three grandchildren.

HOOF TRIMMING
Write
RALPH D. BACON
201 Front Street
Worcester, Mass.
Phone PLeasant 4-4181

DUNN'S TOUR
1910 — 1960
HERD BROKERS
SELLING AGENTS
50th year of touring buyers to select top Guernseys, fresh cows, groups.

DUNN & HARWOOD
Sales Managers
Private — Public Sales
Cardaville, Mass.
Tel: Marlboro HUntley 5-0714
Schoharie, N. Y.
Tel. AXminister 58-165 or AX 5-7236

KEEP MYRTLE FERTILE

To Increase Your Dairy Profits

The GRAHAM BARREN COW TREATMENT is often spoken of as the greatest of all breeding discoveries. Although this treatment is completely scientific, the practical teaching methods of the Graham School make it so clearly understood that thousands of cattlemen just like YOU successfully use it daily.

Cows may come in heat while with calf. Heat periods may be irregular or false. They may be too short to be detected by the untrained. Our course includes all phases of breeding and shows you how to produce the maximum calf crop by keeping cows and heifers reproducing regularly. Our method of diagnosing pregnancy is safe, sure and so practical that you will be amazed by your success. WE GUARANTEE SATISFACTION!

Since 1909, the Graham School has been approved and recommended by more than 20,000 leading herdsmen, breeders and livestock men.

GRAHAM SCHOOL, INC.
Garnett State Savings Bank Building
GARNETT, KANSAS
Time Given on Tuition

MAIL COUPON TODAY
Graham School, Inc., Dept. 10GBJ, G.S.S. Bank Building, Garnett, Kansas.
Gentlemen: Please send complete information and your FREE-48 page School Catalog.
Name .....
Address .....
City ..... State .....

Wins Top Award For Third Year

FIRST prize in the National Association of Artificial Breeders Publication Contest has been captured by the COBA News for the third straight year. Editor Olen V. Mann was presented the first-prize plaque during the recent NAAB Convention in Louisville, Kentucky. The COBA News won the class A division, which is for publications of A. I. organizations breeding more than 75,000 cows. The NAAB is composed of 111 member and associate member organizations in the United States, Canada and foreign countries.

Chat...

Power To Produce, the new YEARBOOK OF AGRICULTURE, which is now off the press, runs 480 pages plus 96 pages of photographs covering the development of tractors, electricity, communications, power on the land, harvesting methods, livestock handling, mechanization of marketing, farm buildings, efficiency of labor, the effects of power, and power in the future. The Yearbook of Agriculture is published under annual Congressional appropriations, and can be purchased at $2.25 per copy from the Superintendent of Documents, Washington 25, D. C.

Farm records prove it...

BEACON'S HI-SPEED DAIRY PROGRAM

increases income over feed cost

Are you feeding out all of the milk producing *potential* inherited by your cows? So often herds with outstanding production capabilities just don't deliver when it comes to figuring net profit per cow. Many low producers are overfed – and valuable feed is wasted. Other cows – with high potential – are underfed which prevents them from producing to *capacity*.

Beacon's Hi-Speed Dairy Program matches the feed to the cow's *need* and does away with rigid grain to milk ratios. This scientific *feed programming* has been tested at the Beacon Dairy Research Farm, and proved by hundreds of successful Eastern dairymen who find that returns over feed cost are consistently *increased*.

Let's look at the records

The "proof of the pudding" is in these summaries of D.H.I.A. herds which changed over to the Beacon Program. The following tables clearly show consistent *increased* production, *increased* butterfat, *increased* income over feed cost. These D.H.I.A. figures have been accumulated since the 1956-57 test year and include 1959-60 results.

FIRST YEAR ON BEACON
Average Increases for 1,476 Cows in 36 Herds

	Milk (lbs.)	Fat (lbs.)	Income Over Feed Cost
Total 1-Yr. Increase	724	26.9	$16.47

TWO CONSECUTIVE YEARS ON BEACON
Average Increases for 773 Cows in 20 Herds

	Milk (lbs.)	Fat (lbs.)	Income Over Feed Cost
1st yr.	610	22.7	$16.54
2nd yr.	706	33.1	$27.60
Total 2-Yr. Increase	1,316	55.8	$44.14

THREE CONSECUTIVE YEARS ON BEACON
Average Increases for 250 Cows in 7 Herds

	Milk (lbs.)	Fat (lbs.)	Income Over Feed Cost
1st yr.	488	20.0	$ 5.56
2nd yr.	807	26.5	$31.14
3rd yr.	1,004	40.1	$20.01
Total 3-Yr. Increase	2,299	86.6	$56.71

Call in your Beacon Advisor

He can help evaluate production capacity and roughage quality, help you feed out the extra profit making ability inherited by your cows – for more milk, greater return over feed cost. Ask your Beacon Advisor about this real money maker for dairymen today.

From the Virginias to Maine

BEACON FEEDS

BEACON – THE FEEDS WITH THE "NUTRIENT NICK"

THE BEACON MILLING COMPANY Headquarters: Cayuga, N. Y.
A division of Spencer Kellogg and Sons, Inc.

ADOHR FARMS

CAMARILLO · VENTURA COUNTY · CALIFORNIA

IT PAYS TO BUY ADOHR-BRED BULLS . . .

★ An Adohr-Bred — GOLD STAR SIRE — That Has Added Much To The Bay Meadow Farm Herd, W. Arnold Kessler, Galt, California ★

An Excellent Daughter By Elite — GOLD STAR SIRE

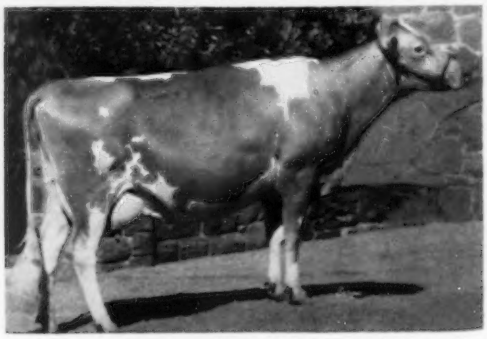

Bay Meadow Elite's Daris (E '59)
Excellent '59 — Excellent Mammary System

ADOHR BEAU'S ELITE

★ GOLD STAR SIRE ★

Each time this bull was summarized the production was increased. 14 daus., 15 rec. (305–2x–M.E.) av. 9151 M, 4.6%, 418 F, 2 cl. av. 85%.

19 daus., 23 rec. (305–2x–M.E.) av. 9798 M, 4.5%, 445 F, 20 cl. av. 85.6%.

22 daus., 32 rec. (305–2x–M.E.) av. 10476 M, 4.5%, 472 F, 20 cl. av. 85.6%.

BEAU'S ELITE is sired by **Adohr Beau's Bet**, a son of Philosopher's Beau Geste and he is out of a show ring champion, **Adohr Elite King's Edna**, 12832–685–Sr3–365C–3x, 1st prize Sr. Yr., Jr. Ch., Calif. and Grand National, 1950; 1st 2-year-old, Calif., 1951; 1st 3-year-old, Calif. and Grand National, 1952; Sr. & Gr. Ch., Calif., 1952. 1 tested daughter, Adohr Premier Edna, 10541–544–Jr2–365–3x. King's Edna is sired by McDonald Farms Elite King.

OTHER SUMMARIZED ADOHR-BRED BULLS

ADOHR LUBAS PRICELESS	10 daus., 16 rec. (M.E.–305–2x) av. 10532 M, 510 F, 4 cl. av. 85%.
ADOHR FANTINE LEADER	18 daus., 22 rec. (M.E.–305–2x) av. 10276 M, 554 F, 13 cl. av. 82.9%.
ADOHR ELDOR NOBLEMAN	21 daus., 35 rec. (M.E.–305–2x) av. 9658 M, 513 F, 21 cl. av. 81.5%.
ADOHR PETER PAN	10 daus., 12 rec. (M.E.–305–2x) av. 9920 M, 530 F, 1 cl. av. 87.5%.
ADOHR PETER PAN MONITOR	12 daus., 13 rec. (M.E.–305–2x) av. 9595 M, 499 F, 1 cl. E (92.5%).

WRITE FOR DETAILS ON OUR FROZEN SEMEN PROGRAM
MEANWHILE, WE HAVE A CHOICE SELECTION OF BULL CALVES TO OFFER

The Welcome Mat Is Always Out At Adohr

T. A. KNIGHT, Manager — J. L. ELLIOTT, Superintendent

with the purchase of this special 12-tube dispenser pack

There's a special "thank you" bonus from Pfizer waiting for you at your animal health supplier's right now:

- The special 12-tube carton for Mastitis . . . packed in a new, easy-to-use barn dispenser box.
- And a FREE, 3-bladed $1.49 value farmer's knife you'll want to keep for years. Made of rugged, high-carbon cutlery steel with a special nonslip "tenite" handle.

And with the Terramycin for Mastitis, you'll be getting America's favorite mastitis treatment—the largest selling brand by far.

Tested in actual X-ray studies of living udder tissues—Terramycin for Mastitis: • goes to work fast • blends completely with milk *throughout* the udder to hit even deep-seated infections • then milks out fast and completely.

Get some today and be ready for the mastitis season ahead.

Science for the world's well-being®

Montgomery County, Pa., Show

Carol Farms, North Wales, Pa., August 26

JUDGE: Kenneth Berry

56 Head Shown

EXHIBITORS: Ellis Anders, Lansdale; Carol Farms, North Wales; Delbert Keir, Collegeville; Henry Meigs, Philadelphia; Wilbur and Fred Seipt, Lansdale; Deborah Wolford, North Wales; Jack Wolford, North Wales, Zimmerman Brothers, Norristown.

SENIOR AND GRAND CHAMPION FEMALE
Entry, Carol Farms.

JUNIOR CHAMPION FEMALE
Entry, Carol Farms.

4-H JUNIOR CHAMPION FEMALE
Entry, Jack Wolford.

JUNIOR HEIFER CALF
Entry, Jack Wolford.

SENIOR HEIFER CALF
Entry, Henry Meigs.

HEIFER, 1 YEAR AND UNDER 18 MONTHS
Entry, Delbert Keir.

HEIFER, 18 MONTHS AND UNDER 2 YEARS
Entry, Carol Farms.

COW, 2 AND 3 YEARS OLD
Entry, Wilbur and Fred Seipt.

COW, 4 YEARS AND OVER
Entry, Carol Farms.

BEST UDDERED COW
Entry, Henry Meigs.

GET OF SIRE
Carol Farms.

PRODUCE OF DAM
Wilbur and Fred Seipt.

BEST THREE FEMALES
Wilbur and Fred Seipt.

PREMIER BREEDER
Carol Farms.

Chat . . .

Lloyd G. Balfour, founder and present head of the L. G. BALFOUR COMPANY, Attleboro, Mass., has announced the appointment of C. ROBERT YEAGER as president. Mr. Yeager came to the Balfour Company from Durham, N. C., where he was associated with the Longmeadow Dairy advertising. The silver Guernsey jugs, many Guernsey trophies and other items handled by The American Guernsey Cattle Club are purchased from the Balfour Company.

FARM AND SIRE DIRECTORY ISSUE IS NOVEMBER 23, 1960.

A 3-Year-Old Due Sale Day, Consigned —

22nd Annual Pennsylvania State Sale, October 20, 1960

Sales Pavilion, Lancaster, Pa.

GOLDEN HARVEST S PATIENCE — Born March 21, 1957

9980—562—Jr2—DHIR—305—2x, 11620—666—Jr2—DHIR—365—2x

Sire: **Golden Harvest Supreme**
Owned jointly with First Pa. A.B.C. His first 5 daughters av. 10720—561 (M.E.—305—2x). A son of Boulder Bridge Vesta, VG '50—E '57 '59, 19404—928—8yrs—HIR—365—3x.

Dam: **Bryn Du Foremost Patricia**
7 records including
11443—647—Jr2—365C—3x
11770—627—7yrs—305C—3x
A daughter of Foremost Royal Valor 12th.

PATIENCE is a young cow that can really work and do the job for anyone. Look her over and maybe you would like some semen from the First Pa. A.B.C.

To The 160th Special Sale, October 13, 1960, Lancaster, Pa.

We are sending 5 fresh young cows ready to go to work. Also, a young bull of breeding age, out of a full sister to Golden Harvest Supreme, sire of Patience (above), selected by Messrs. Lieb and Yost.

These young cows can make money for you.

Don't overlook them sale day.

GOLDEN HARVEST FARM — Bridgewater, Conn.

Established 1936 — Telephone: New Milford ELgin 4-5432

Farm 1½ miles east of Bridgewater

F. W. McCANN and JOSEPH E. ADAMS — GEO. EMERSON WATTS, Herdsman

Tenth

Nebraska Cornhusker GUERNSEY SALE

★ Lincoln

Thursday, October 20, 1960 — 4-H Barn,
State Fairgrounds, Lincoln, Nebraska

This sale is sponsored and conducted by the Nebraska Guernsey Breeders' Association to make Guernsey cattle of superior quality available as foundation animals for dairymen in this area. These folk are offering some of the finest breeding in the country.

Consignors to date include:

Jo-Be Farms, Valley, Nebr.
4 young cows — fresh with their first calf.

Fawnlyn Farm, Palmyra, Nebr.
A cow due in December.

Prairie Rose Farm, Milford, Nebr.
An open heifer.

Roberts Dairy Farm, Elkhorn, Nebr.
A young bull and 2 cows.

Oak Shadows Farm, Wayne, Nebr.
A bred heifer due this fall.

Dennis O'Hara, North Bend, Nebr.
An open heifer.

C-R Bar-Y Acres, Tipton, Iowa
A cow, bred heifer and open heifer.

Pfeiffer Farms, Arlington, Nebr.
3 bred heifers due this fall.

Darib's Farm, Martell, Nebr.
A cow due in December.

Richlyn Farm, Fort Lupton, Colo.
Three fresh cows.

Melodie Lane Farm, LaSalle, Colo.
Three cows due this fall.

Foremost Guernseys, Columbia, Mo.
A cow and bred heifer.

Imig Farms, Seward, Nebr.
Two fresh cows.

Skyline Farms, Lincoln, Nebr.
A cow, 2 bred heifers and an open heifer.

Happy Hollow Farm, Mead, Nebr. — A bred heifer

Sale starts at 12:30 P.M. — Auctioneer, Harvey Swartz, Waukesha, Wis.

For Catalogs Write: Walter R. Pfeiffer, Arlington, Nebr., Sale Chairman

TREGEHAR FARMS DISPERSAL

Ralph and Warren Gerhart, owners — Kutztown, Pa.

At the farm located five miles north of Kutztown and three miles south of Krumsville.
Just west of the "3 Mile House."

SATURDAY, OCTOBER 29, 1960 – 12:30 P. M. (E.D.S.T.)

79 HEAD — 1 BULL — 45 COWS — 12 BRED HEIFERS — 21 OPEN HEIFERS

Accredited — Certified — Vaccinated

1960 HERD AVERAGE – 10,500 Lbs. Milk – 490 Lbs. Fat

These records have been made under strictly average farm conditions. The cattle are kept in loose housing and milked in a milking parlor. There is a preponderance of young cows in the herd.

The pedigrees are strong, too. They are built on a solid foundation of *Butterfat* breeding, and the judicious use of bulls has helped them in developing the fine female lines they have today.

Here are some records, picked at random:

Little Baltimore Louise, 12924—583—Jr3—DHIA—361—2x; Tregehar Farms Candy Pansy, 13314—612—5yrs—309—2x—DHIA; Tregehar Farms Candy Pan, 11560—562—3—3—305—2x—DHIA.

Tregehar Farms Butterfat Laura, 10140—471—Sr2—317—2x—DHIA; Tregehar Farms Candy Launa, 11303—587—Sr3—365—2x—DHIA; Tregehar Farms Butterfat Sari, 10567—547—Sr3—360—2x—DHIA.

Tregehar Farms Jupiter's Minte, 10645—601—Sr3—334—2x—DHIA; Tregehar Farms Favorite Irma, 10349—499—Sr2—334—2x—DHIA; Tregehar Farms Candy Virgene, 11258—552—Jr3—332—2x—DHIA.

This is only a sample. COME AND SEE FOR YOURSELF.

Sale managed by: For catalogs write:

BUZZ GAREY

100 Walnut Lane, Morrisville, Bucks County, Pa. CYpress 5-2941

Presenting: ROSEWOOD ROYAL BEACON

Tri-State Breeders Cooperative is proud to present this outstanding sire. His summary: 19 daughters averaging 10,827 pounds of milk, 4.9% test, and 525 fat on 305, 2x, ME. His 31 classified daughters average 82.7. He's a full brother to Rosewood Royal Aristocrat, Gold Star, with 19 daughters, 26 records, averaging 10,975 milk, 5.0%, 544 fat, and 19 classified daughters averaging 85.2.

He's A "GOLD STAR" Sire

His Sire:

FOREMOST QUANTITY'S ROYAL

This Gold Star sire is one of two sires of the breed with three Gold Star sons. He is a worthy sire of a worthy son.

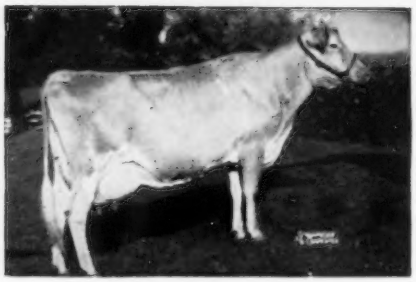

YELLOW CREEK KING'S BEA

Beacon's VG Gold Star dam is the only cow of the breed with 3 Gold Star sons. Her daughter, Yellow Creek Butterfat Barbea, classified VG, 88.5; has 6 records (5 on 2x) averaging an actual 12,517 milk and 683 fat. Another daughter, Rosewood D. Bea, not yet classified was 5th 2-year-old at Waterloo, 1959. Her incomplete senior 2-year-old record shows 14296 lbs. milk, 755 fat, on 2x, in 343 days.

She's The Only Cow Of The Breed With 3 Gold Star Sons.

Semen available anywhere from all Tri-State sires. Write for information.

TRI-STATE BREEDERS CO-OP

Madison, Wis. — Westby, Wis.

Visitors welcome at all times. . .

FREE!

$2.25 VALUE

3-bladed, high-carbon cutlery steel

DAIRY FARMER KNIFE

. . . only four coupons from bags of Red Rose Milk Replacer—one coupon in each 25 lb. bag. Offer for limited time only.

ACTUAL SIZE

RED ROSE MILK REPLACER

The COW-Q-LATED Method for Moving More Milk to Market

Red Rose Milk Replacer raises your calves in the most economical, convenient and practical way. It not only releases ALL your milk for market, Red Rose Milk Replacer "mothers" your calves—giving them added minerals, extra vitamins including A and D and antibiotic feed supplements . . . all essential nutrients to provide fast growth and development.

One 25 lb. bag will raise a calf to weaning . . . and you will add extra dollars to your milk check, because your calves are not drinking up your milk market profits.

Ask your Red Rose dealer about the complete Red Rose Cow-Q-Lated Dairy Feed Program. Test it yourself for six months. You'll be happy . . . and so will your herd.

RED ROSE
FARM FEEDS
JOHN W. Eshelman & SONS
ESTABLISHED 1843
LANCASTER, PA. • YORK, PA. • CRIDERSVILLE, OHIO
TAMPA, FLA. • SANFORD, N.C. • CHAMBLEE, GA.

Distributors from Maine to Florida, Ohio to the Atlantic

BRED IN THE PURPLE
ALL GUERNSEY FOLKS KNOW

LAKE LOUISE CEDAR'S CHEYENNE — The Bull

- ★ The Breed's Greatest Concentration Of Coronation — Green Meadow Blood
- ★ Traces No Less Than Five Times to **Superb's Flower,** The Fountainhead Of The Charlotte Family
- ★ Production, Type And Sales Appeal Of The Charlotte Family Has Never Been Topped
- ★ Carries Twenty Crosses To **Langwater Steadfast,** Popularly Chosen As The Most Influential Bull Of The Guernsey Breed
- ★ Three Crosses In Cheyenne's Pedigree To **Imp. Financier Of Myrtle Place**
- ★ The Result Of A Dam-To-Sire Mating, Insuring Top Speed In Improvement Through Concentrating Vigor, Especially In Outcross Matings

Four Excellent ¾ Sisters

Lake Louise King's Denise
(E '60)
18630—*1040—Sr3—365—3x
15306—813—6HIR—365—2x

Lake Louise King's Karen
12044—623—Jr2—305C—3x
15525—850—5yrs—HIR—305—2x

Lake Louise King's Cherub
18559—972—Sr4—365C—3x
14536—767—7yrs—HIR—269—2x

Lake Louise Coronation Queenie
14306—882—Jr2—365C—3x
15875—898—Sr3—365—3x

Phone Glbson 7-6262

TYPE
Enables Cows
To Live Longer
Wear Better
Stay Healthier

BULL OF YOUR CHOICE NOBA

Box 1015
TIFFIN, OHIO

Noba INC.

Cheyenne

Frozen Semen
Available Any Time —
Anywhere

BORN TO IMPROVE
THE BULL - PERFECT *Cheyenne*

LAKE LOUISE KING'S CEDAR — His Dam

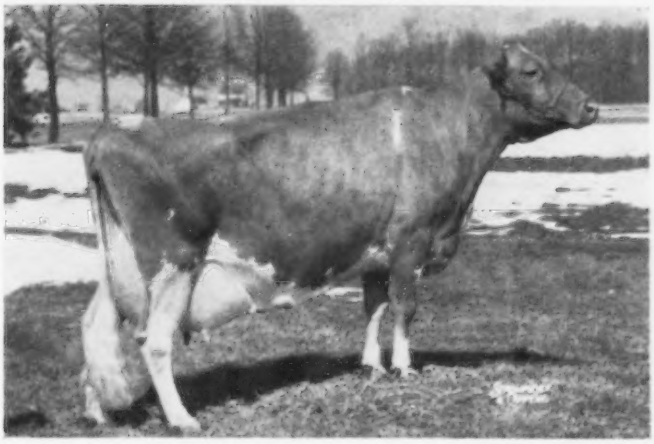

Classified Very Good — 3 times
15790 805 Jr2 365C 3x
18056 898 5 HIR 365 2x
Sold for $10,000 — Green Meadow Sale, 1958

A Mother Superior Of The Guernsey Breed

Her Sire

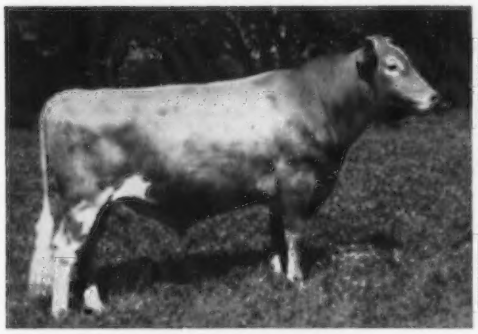

Lake Louise Coronation King
30 Daus., 45 Rec., Av. 10826 M., 5.1%, 550 F
17 Classified Daus. 86.6%
Sold for $11,000
Sire of "Cheyenne"

Her Son

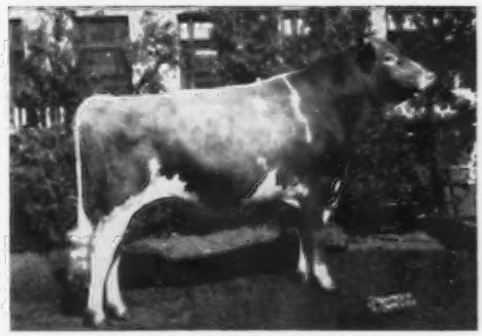

Lake Louise Royal Superb
All-American Sr. Yr., 1956
Res. All-American 2 Yr. Old, 1957
Hon. Mention AA Calf, 1955

Great Dams In Cheyenne's Pedigree Include

Douglaston King's Charlotte — VG — Sold for $11,000 in 1947
19751 Milk 988 Fat AA 3x

Douglaston Mary Charlotte — Sold for $5,700 in 1937
17143 Milk 838 Fat DD 3x

Douglaston Baroness Darling — VG — Sold for $8,800 in 1942
15755 Milk 701 Fat AA 3x

"Cheyenne" Is Leased To The Guernsey Breed
Through Frozen Semen From NOBA, Inc., Tiffin, Ohio.

He comes from a herd where all the cows milk. Actual average DHIA, 59 cows average 11568 lbs. milk, 600 lbs. fat, all 2x.

LAKE LOUISE FARM

DALLAS, PENNSYLVANIA

Owner
RAYMOND GOERINGER

Herdsman
K. WENDELL CONKLIN

Telephone Center Moreland FE 3-4505

ELMWOOD farm

Gold Breeder

Our 100% Home-Bred Herd Was Classified
For The Ninth Time On June 9, 1960

27 HEAD – 100% Above The Line

100% classified above the line in General Appearance
100% classified above the line in Rump
100% classified above the line in Dairy Character
100% classified above the line in Body Capacity

14 Daughters of **Wey Acres Colonel's Superior** – our foundation GOLD STAR SIRE Were Classified.

100% Above The Line (86%)
12 Very Good, 2 Desirable

To Breed To The Excellent, Very Good, and Desirable Cows, We Are Using –

ROSEWOOD DIAMOND'S SOUVENIR — Born July 1, 1956

Sire: **Norgert's Royal Diamond,** a son of Foremost Quantity's Royal (More GOLD STAR INHERITANCE), 39 daus., 68 rec. av. 11134 M, 511 F, 305—2x—M.E., 58 cl. av. 83.3%. Royal Diamond is out of Lockshore Prince's Diamond, 7 rec. av. 15045—674 including 20455—1029—5yrs—365—3x, 17249—801—10yrs—365C—2x.

Dam: **Ideal's L.D.'s Shirly** (VG) 14675—781—Jr2—365C—3x, a daughter of Ideal's Lettie's Duke (more HIGH PRODUCTION INHERITANCE), 133 daus., 266 rec. av. 11726 M, 607 F, 305—2x—M.E. Shirly is out of Gwenwilmar Shirly (E '54), 4 rec. include 20576—854—6yrs—365C—3x.

Reserve a Souvenir son for your next herd sire.

STOCK FOR SALE — VISITORS WELCOME

ELMWOOD FARM **Dubuque, Iowa**

The farm is located 6 miles south of Dubuque on Hwy. 61 — Phone 3-5053 Arnold M. Pancratz, Owner

DISPERSAL SALE - Hollybrook Farm

At the farm, Waterdown, Ontario, Canada — Monday — October 24 — 1:00 P.M.

Listed for Bang's (Certified) **42 HEAD — Classified for Type** T. B. Accredited — Vaccinated

This herd is a top production herd. Herd averaged: 11278M—529F in 1957. Top herd in Canada. Last year's average — 10053M—457F.

Selling — All Time Honour Roll Cow

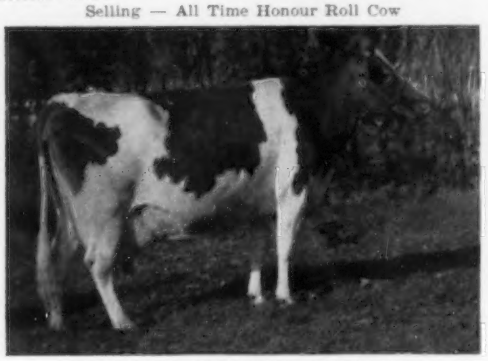

BON HAVEN EMERALDUS RUBY (GP)
13826—531—5yrs—305—2x
BCA av. 170 M—130 F
18067—732—6yrs—305—2x
BCA av. 220 M—179 F
2nd place Milk Honour Roll
20728—856—7yrs—365—2x
2nd place Milk Honour Roll
17,744 lbs. of milk in 7½ months

Selling her bull calf, born January 15, 1960 by Golden Harvest C. Triumph (In Sale). The rare chance to buy a son of a Production Champion.

Selling — A Top Show and Production Cow

HOLLYBROOK MILLY (VG)
12521—489—4yrs—305—2x, 10660—421—5yrs—299—2x
13211—521—6yrs—305—2x, 11260—456—7yrs—305—2x
13282—534—8yrs—354—2x
Total 60,934M — 2,421F, all on 2x

Honorable Mention All-Canadian Mature Cow, 1956. Sr. & Gr. Ch., Wentworth County Club Show, 1956, 1958, 1959. **Selling,** her son, **HOLLYBROOK MILLIE'S BRIGADIER.** Sire: **Maplewood Royalist's Brigadier.** Born May 23, 1958. Grand Champion Bull, Wentworth County Club Show, 1959. Four calves have been born by this young sire. They look good.

Also Selling — GOLDEN HARVEST C. TRIUMPH. Sire: **Nyala Supreme Commander.** Dam: **Wilgarian Farms Trophy** (E '57). 6 records include 12538—685—Jr4—365C—3x, 13791—727—5yrs—305C—3x, 15935—*803—7yrs—HIR—305—3x. **There are 15 daughters of this bull in the sale.**

MRS. C. F. HOLLINRAKE, OWNER — JIM FLORENCE, MANAGER

Sale Managed By The Guernsey Cattle Breeders' Association of Ontario, Box 99, Guelph, Ontario, Canada

Write for a Catalog.

VIRGINIA GUERNSEY SALE

RICHMOND, VA. — OCTOBER 21, 1960

45 — Top Quality Virginia Guernseys — 45

Featuring top quality young cows and heifers due around sale date.
3 outstanding young herd sires out of Very Good dams.

CONSIGNORS INCLUDE:

Bayville Farms, Inc., Norfolk
1 cow, 2 heifers, 1 young bull
Holliknoll Farm, Franklin
2 cows, 1 heifer, 1 young bull
Brandon Farm, Spring Grove
1 cow, 2 heifers
Pine Grove Dairy Farms, Portsmouth
1 cow, 1 heifer
Hamhurst Farm, Burkeville
1 cow, 1 heifer
Belnemus Farm, Powhatan
1 heifer, 1 young bull
Robinlawn Farm, Green Bay
1 cow, 1 heifer
Homeacres Farm, Rice
1 cow, 1 yearling heifer
Deerpath Farm, Franklin
1 heifer
Hunterdale Farm, Franklin
1 cow
Rose Valley Farm, Franklin
1 heifer
Bunker Hill Farm, White Stone
1 bred heifer
Oakwood Farm, Denhigh
1 bred heifer
Freegrove Farm, Staunton
1 heifer
Green Pastures Farm, Staunton
1 heifer
Spring Brook Farm, Broadway
2 heifers
Broadview Farm, Broadway
1 cow
Beaver Dam Farm, Buchanan
2 heifers
Myrock Farm, Harrisonburg
1 cow
Burkeville Guernsey Farm, Burkeville
2 yearling heifers
Red Level Farm, Stuart
1 cow, 1 heifer
Rosegill Farm, Urbanna
1 cow, 1 heifer
Wilburn Farm, Fredericksburg
1 heifer
B. David Mitchell, Abingdon
1 heifer

These consignments are sired by top sires and high producing dams — many of them with 10,000—14,000 lb. records.

For Catalogs or other information write:
K. M. Mace
5903 W. Broad Street
Richmond, Virginia

SALE SPONSROED BY
Virginia Guernsey Breeders Association
to be held at
ATLANTIC RURAL EXPOSITION
FAIRGROUNDS, RICHMOND, VIRGINIA
October 21, 1960

Hints For Better Letters —

BE NEAT

Also use good stationery as produced by
TRANSCRIPT PRINTING COMPANY
Printers of The Journal
Peterborough, N. H.

Plan now to advertise in the Special FARM AND SIRE ISSUE

CLOSING DATE IS MONDAY OCTOBER 17, 1960

STONE FENCE FARMS DISPERSAL

Montrose, Pa. Susquehanna Co.

Located at Watrous Corners, Bridgewater Twp., and 3 miles S.E. of Montrose, the county seat of Susquehanna Co. Watch for auction arrows at Montrose Hospital and Penna. Route 106.

FRIDAY, OCTOBER 14, 1960 — 1:00 P.M. Sharp

67 REGISTERED GUERNSEYS 67

40 Young Milking Females — 4 Bred Heifers — 11 Open Yearlings — 12 Six-Month-Old Heifers

100% Calfhood Vaccinated. All Bang's Free Herd Certificate No. 21011, and 30 days T.B. Tested. Health charts on day of sale. Each animal bred 60 days and over, and have been examined for pregnancy. Each animal treated for shipping fever. This Susquehanna County herd offers a choice selection of top producing milch cows, including selections of home-breeding and popular NEPA Sires.

Featuring 20 beautiful daughters of **Victor of Stonefence,** a son of Damian Angelic, 12700 M, 676 F, and by McDonald Farms High Boy.

18 are milking and several have freshened recently and will be fresh in the fall.

4 daughters of **McDonald Farms High Boy.** 3 top daughters of **Villa Crest King's Honor** (just fresh). Several choice and beautiful daughters of **Ideal's Susie's Beacon** and **Ideal's Advancer.** Many other sires of similar quality will be featured.

These cows are large and outstanding in every respect, young, show plenty of size, type, and production. Here is a great opportunity to purchase beautifully uddered cows. Look at this high creamery test — 4.7 to 4.9 for the past two years. Now is the time to purchase your fall replacements with these profitable cattle. Your personal inspection invited. Attend this sale where every animal sells exactly as represented, without reservation of any kind. Plan to attend this fine Dispersal.

Merton L. Bunnell,
Auctioneer and Sales Manager
Springville, Pa.
Phone 7521

Owners
William J. and L. R. Harris
Montrose, Pa. R.D. No. 1

22ND ANNUAL PENNSYLVANIA STATE SALE

THURSDAY, OCTOBER 20, 12:30 NOON

At the Association's Sales Pavilion, 6 miles East of Lancaster, on Route #30.

After the outstanding quality cattle offered in last year's Annual State Sale, the Committee had to meet the challenge to again select a group of cattle to equal or better last year's offerings. We have succeeded! Plan to attend the sale and enrich your herd with the kind of cattle that can only be bought in a sale like this.

5 BULLS — 2 out of Excellent Dams

From **Greystone Farm**, Auburn, N. Y. **GREYSTONE JOLLY DANE**, born 3/22/60. By **McDonald Farms Royal Trader**, out of **Greystone Actorine's Diane**, E, 8620—457—Jr2—DHIR—305—2x. As Jr3 in 129 days has 5600—304—DHIR.

From **Spar Hill Farm**, Chadds Ford, Pa. A son of **McDonald Farms Jolly Vern**, born 1/16/60, out of **Spar Hill Feverfew**, E 3x, 10533—630—Jr3—HIR—365—2x.

From **Wyno Farms**, Muncy, Pa., **WYNO STATELY ARNO**, born 1/21/60. By **McDonald Farms Pre Statesman**, out of **Wyno Saint's Actress**, 11343—*671—Sr2—HIR—305—2x, Class Leader.

From **Liseter Farm**, Newtown Square, Pa., a son of **Liseter Brilliant**, born 12/30/59, out of **Liseter Mistress Dolores** (VG), 10030—519—Sr2—305—2x, 6500—312—7yrs—HIR—2x in 151 days, incomplete.

From **Hominy Hill Farms**, Colts Neck, N. J. **HOMINY HILL FAVORITE**, born 12/4/59. By **Hominy Hill Rose King**, GOLD STAR SIRE, out of

Hominy Hill Champion Faith (VG—3x) →
14908—703—Jr2—365C—3x, 15202—793—Sr3—365C—2x, 14614—749—Sr4—365—2x, 14713—740—6yrs—365—2x, 11078—547—7yrs—2x in 232 days.

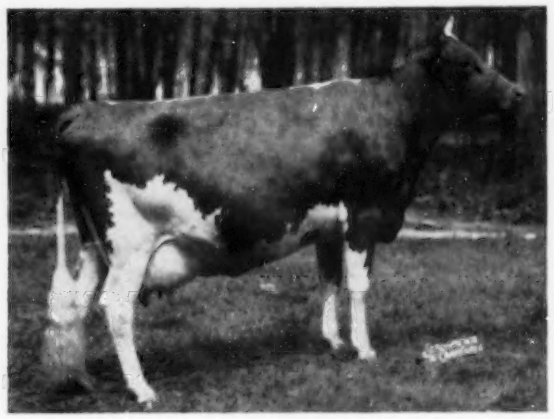

Some Top Selections Of The 40 Females Consigned — Guest Consignments From Out Of State:

Deep Lake Farm, Lakeville, Conn. Two **Fritzlyn Jeanette's Flash** daughters, dam of both VG 3x. One due 5/10/61, dam with 19068—899—Sr4—HIR—365—2x, National Class Leader, 1st milk, 7th fat. The other, 1st Jr. Yr., 1960 Conn. Show. Member 1st Jr. Get, same show. Dam with 10529—504—6yrs—HIR—305—2x.

From **Greystone Farm**, Auburn, N. Y. A bred heifer and cow. The heifer due 11/24/60. She by **Greystone Double Royal**, dam with 14031—600—6yrs—HIR—305—2x. The cow due right after the sale with 8340—421—Jr2—305—2x.

From **Hominy Hill Farms**, Colts Neck, N. J., a bred heifer due 11/23/60. By **Hominy Hill Champion**, GOLD STAR SIRE, out of **Hominy Hill Princess Arlene**, 11823—650—Jr2—365—3x.

From **Cloverland Farms Dairy, Inc.**, Phoenix, Md., three top cows with records as follows: 9441—527—Sr2—305—2x—M.E., 10906—546—305—2x—M.E., 10490—581—4—305—2x.

From **J. Hopkins Kolb**, Harwood, Md., two bred heifers, one due just before sale, dam with 12887—694—Sr3—365—3x. The other due right after sale, dam with 10292—519—Jr4—HIR—305—2x.

From **Highfield Farm**, Sharon, Conn.—a 2-year-old daughter of **Fairlawn Prince's Sailor Lad**, due October 30. Her maternal sister topped the 1959 Eastern Guernsey Sale.

Golden Harvest Farm, Bridgewater, Conn. A daughter of **Golden Harvest Supreme**, due 10/18/60, with 9980—562—Jr2—HIR—305—2x. Dam with three records over 11,000 lbs. milk.

Begeacres Farm, Ithaca, N. Y., 2 bred heifers and 1 cow. The cow due again 11/6/60, with 9459—443—Sr2—2x (actual). The heifers, the dam of one with 8052—503—2—2x, the other with 8506—444—2—2x.

From **Conover's Hightstown Guernsey Dairy**, Hightstown, N. J., a young cow due before sale with a 2-year-old record of 8606—423—284 days (incomplete).

From **Seth K. Schnebly**, Clear Spring, Md., a cow and bred heifer. The cow with three records, due sale day. Dam classified VG. The heifer due right after sale to Pre Kelvin, the dam with 8750—421—Jr4—HIR—305—2x.

From **Bren Bern Farm**, Stepney, Conn., two outstanding cows, one with 10053—527—Sr3—305—2x, the other with 9531—471—2—305—DHIA. Both due early November, 1960.

From **W. F. Onley**, Snow Hill, Md., three cows, records as follows: 9230—481—263—DHIA, 8040—353—277 days, 10490—448—305—DHIA. One due before sale, the others due right after.

From **Belle Terre Farms, Inc.**, Freehold, N. J., three bred heifers, one due in September, he dam with 13500—696—Sr3—365—3x. The other two bred to Hominy Hill Veteran, he by Hominy Hill Champion, GOLD STAR SIRE, out of Hominy Hill Rosamond, E 3x, 16875—941—8yrs—365C—2x. One due October 30, dam's record, 11681—577—4—365—HIR—2x. The other due in January, dam with two records over 11,000 lbs. milk, also 14025—675—5yrs—365—2x.

FROM PENNSYLVANIA:

From **Wyno Farms**, Muncy, a daughter of **Wyno Beau's Saint**, with 8825—519—Sr2—305—2x, fresh August 21. The dam with 9825—601—Sr3—305, she a McDonald Farms Prediction daughter.

From **Spar Hill Farm**, Chadds Ford, a cow and bred heifer. The heifer due 11/4/60, dam with 7790—426—3—305. Started on test as 4-year-old, milking 52 lbs. Also a cow due right after sale date, with 7970—405—Jr2—HIR—305—2x.

From **Dumar Farm**, St. Johns, a cow due before sale, with 10402—528—3—305—2x.

From **J. Henry Kneller**, Gettysburg, a cow and bred heifer. The cow due before sale. Present lactation, 11376—657—5—11—281 incomplete.

Herbert H. Sterner, Littlestown, consigns 2 heifers due before sale, dams with over 10,000 lbs. milk, one by **Mulhocaway Butterfat Dollar**, the other by **Coldspring's Noble's Raider**.

Harry B. Shenk, Est., Strasburg, a real high producer, due before sale, with a record of 10254—521—Jr2—305—days.

S. R. Hansel, Houtzdale, 2 bred heifers due close to sale date. One by a Locust Grove H. Sovereign daughter with 9540—506—3—305—2x, the other with 8194—416—Jr2—305—DHIA.

From **Liseter Farm**, Newtown Square, one of the best heifers ever consigned by them, due before sale, by **Liseter Brilliant**, out of **Liseter Leading Belladonna**, 8676—514—Jr2—365—2x, she out of Liseter Honorable Belladonna, E 2x, 15227—753—8yrs—365C—3x.

SALE SPONSORED BY:

THE PENNSYLVANIA GUERNSEY BREEDERS' ASSOCIATION

P. O. BOX 302 Phone REgent 7-0551 **CAMP HILL, PA.**

A Rose King Son Out of A Three Times Excellent, Class Leader —
A Bred Heifer Out of A Very Good Daughter of A GOLD STAR SIRE

Consigned . . . WISCONSIN STATE SALE, WAUKESHA, WISCONSIN
MONDAY, OCTOBER 24, 1960

The Bull . . . **GOLDEN HARVEST KING'S CALVERT** — Born July 31, 1959. A son of **Gardenville Rose King** ($50,000) and from the same female line as the GOLD STAR SIRE, Golden Harvest King Cole at S.P.A.B.C., and Blakeford Transpire at Hanover Hill Farms.

His Dam

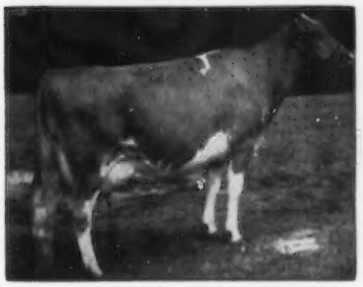

Golden Harvest Monarchs Coleen, Excellent 3 times
*11922—*651—Jr2—HIR—305—3x
3rd fat, 7th milk
12522—732—Jr3—HIR—365—2x
9448—559—Sr4—HIR—305—2x
11619—689—5yrs—HIR—305—2x

Golden Harvest King Cole
GOLD STAR SIRE
20 daus., 25 rec. av. 12332 M, 631 F, (M.E.—305—2x), 19 cl. av. 83.3%. 3rd highest summarized bull of the breed for fat, 6th for milk.

His ¾ Brother

The Bred Heifer . . . **GOLDEN HARVEST L. CINDY** — Born September 13, 1958. Due February 10, 1961 to Golden Harvest K Rex, he by Gardenville Coronation King out of Riverview General's Mignonette, E 3 times, 15131—769—Jr4—HIR—305—3x, 18741—993—6yrs—HIR—365—3x, Class Leader. **CINDY** is by **Sterlingold Lord Wilgorlan,** sire of Class Leaders and out of **Nyala Prince's Cinderella,** 5 records include 12370—637—5yrs—DHIA—365—2x, 14538—708—6yrs—HIR—305—3x, she by the GOLD STAR SIRE, Nyala Peerless Prince, he out of the GOLD STAR DAM, Fairlawn Peerless Ermine.

GOLDEN HARVEST FARM — Bridgewater, Conn.

Established 1936 — Telephone: New Milford ELgin 4-5432
Farm 1½ miles east of Bridgewater

F. W. McCANN and JOSEPH E. ADAMS — GEO. EMERSON WATTS, Herdsman

---

Meadow Green Consigns An Africander Daughter —

WISCONSIN STATE SALE, October 24, 1960
Sale Pavilion, Waukesha, Wisconsin

MEADOW GREEN H.A. MARIGOLD — Born February 8, 1958

Due November 19, 1960 to Meadow Green Leader, a son of Wilgorlan Farms Coronation King (Gardenville Coronation King) out of R. Mona — below.

Her Service Sire's Dam and Maternal Granddam

Meadow Lodge Queen R. Mona
Excellent 3 times
10919—618—Jr2—365—3x
13063—673—Sr4—365—3x
15339—808—6yrs—365C—3x
Still in the herd at past 17 years of age.

Sire: **Fairlawn Hornet's Africander**
33 daus., 54 rec. av. 10641 M — 4.1% — 431 F (M.E.—305—2x), 36 cl. av. 81.7%.
A son of Fairlawn Actress' Hornet out of Fairlawn Actor's Pansy, VG 3 times, 14890—754—Sr3—365C—3x, 15250—829—Sr4—365C—3x.

Dam: **Meadow Green S Mary Gold**
8937—480—Jr3—365—2x
Made on 3 quarters

Next Dam: Roes-Mor Governor's Mary Bell
12768—684—5yrs—365—2x
13201—653—7yrs—365—2x

August H. Schuth, Owner
R.R. 3, White Water, Wisconsin

MEADOW GREEN FARM

MAKE EVERY DOLLAR COUNT

Buy at The

WISCONSIN STATE GUERNSEY SALE

Monday, October 24, 1960 — 12:30 Noon, C.S.T.

At the Walworth County Fairgrounds Pavilion

ELKHORN, WISCONSIN

Five fine bulls to choose from, including a son of the Class Leader, SENRAB ESQUIRE IONE, *17224—842—Sr3—365—2x. A full brother to the 1959 ALL-AMERICAN Senior Yearling Heifer, McDONALD FARMS RIVAL ANDREA. A son of HENSLEE FARMS V. FAME, consigned by Gayoso View Farm. A son of FAIRLAWN HORNET'S SHEIK, from a dam with 11904M—650F. And, from Golden Harvest Farm, a son of GARDENVILLE ROSE KING from an Excellent Class Leader dam with 12522—732.

Also selling will be a choice lot of approximately forty-five Guernsey cows and heifers, either fresh or close-up, selected for type and production.

The Wisconsin State Sale has always maintained its reputation as a place to buy good Guernseys.

Sale Managed By:

Wisconsin Guernsey Breeders' Association
Waukesha, Wisconsin

Delbert H. Kingston & Associates
Cary, Illinois

Adlynn Acres Farm

FOUNDED ON THE BLOOD OF OUR PLUS-PROVED SIRE AND RICH IN THE BLOOD OF THE FLUTE AND ROSE FAMILIES

The herd is rich in the blood of —

GRANDVU PHIL'S VENTURE — Born March 11, 1951

20 daughters, 51 records have a DHIA average of 9293 lbs. milk, 504 lbs. fat, an INCREASE of + 1653 lbs. milk, +125 lbs. fat over their dams. 2 daughters over 700, 6 over 600, and 15 over 500 lbs. fat.

The **Venture** daughters in our herd are among the tops in the herd for production. He is a good individual, being a Grand Champion in his own right and siring progeny that go on to win Grand Championships.

A **Venture** daughter, **Adlynn Acres Opal**, was Grand Champion Female at the Central Wisconsin State Fair, 1960. Her full sister, **ADLYNN ACRES GEM**, is consigned to the **Wisconsin State Sale, October 24, Sale Pavilion, Waukesha.** GEM will be fresh at sale time and will finish this lactation with over 11600—600—2x in 305 days. Her daughter has 9 blue ribbons from 9 different shows. She has 8396—402—2x in 252 days.

VENTURE is by a son of Flying Horse Colonel's Flute (VG), 12478—758—Jr2—365—3x, she an own daughter of Alfalfa Farm Flute, 4 consecutive Class Leading records when made, dam of 2 daughters, 7 PR sons.

VENTURE is out of a daughter of Flying Horse Master's Royal, a full brother to Flying Horse Master's Don and Flying Horse Master's Monarch — both GOLD STAR SIRES.

VENTURE Carries a double cross to the Flute family + a cross to the Rose family.

VENTURE offspring won 10 Blues and 5 reds at the Central Wisconsin State Fair, with 141 head shown.

Premier Breeder, Central Wisconsin State Fair, 1959 and 1960.

Stock For Sale — Visitors Always Welcome

Mr. and Mrs. Frank Johnson
Phone: Granton X7521
Farm located 3 miles South of Granton on County Trunk K and ½ mile East.

ADLYNN ACRES FARM
Route 2, No. 78 — GRANTON, WISCONSIN

SENRAB FARMS — New Lisbon, Wisconsin

To The Wisconsin State Sale, Waukesha — October 24

A *Line-Bred Sire — Bred To Sire Production

SENRAB ROYAL RUPERT — Born September 1, 1959

Senrab Esquire Ione, VG 3 times
11457—578—Jr2—305C—2x
17224—842—Sr3—365C—2x
Former National Record, 1st in milk
13577—668—Sr4—305C—2x
14475—723—5—9—305—2x—DHIA
12765—617—7—2—305—2x—DHIA
11629—536—8—5—305—2x—DHIA
Her total DHIA Production:
85,221 M — 4178 F — 2258 days

← His Dam:

A daughter of Senrab Monarch's Esquire

Ione's Udder (Excellent rear)
Milked to 76.8 lbs. per day, 2x

Ione's Daughters:

Senrab Countess Leone
8157—409—Sr2—305C—2x
Senrab Countess Marian
12920—610—4—9—305—2x—DHIA
Senrab Countess Neon
11446—560—2—10—305—2x—DHIA
Senrab Lucy Quinoline
Bred heifer

His Paternal Granddam —
A Daughter of Senrab Monarch's Esquire

Senrab Lady Hannah, VG 3 times
9995—500—2—9—320—2x—DHIA, 9869—491—Sr3—305C—2x, 10828—543—Sr4—305C—2x, 11988—591—5yrs—305C—2x, 11106—554—6—11—305—2x—DHIA, 11639—577—7yrs—305—2x, 13281—615—9—2—317—2x—DHIA.

A Paternal Sister

Lone Rock's Polly Lorna
11298—607—2—10—305—2x—DHIA

RUPERT is sired by **Senrab Count Royal**

Royal's American Breeders Service Proving:

6 dams,	19 rec. av.	9204 M	5.10%	469 F
6 daus.,	6 rec. av.	11285 M	5.01%	565 F
Difference (5-3-6)		+ 2081 M	—.09%	+ 96 F

* RUPERT is line-bred to Senrab Monarch's Esquire, 1st 2 Yrs., Wis., 1949
Sire: Senrab Prince's Monarch
Dam: Prince's Gurine Blossom, E '50
15547—863—6yrs—365—2x
Former Class Leader

Esquire died when 3 years of age, sired only 7 registered daughters in our herd. The 5 daughters living in 1958 classified with an average of 87.8%, 1 E, 4 VG. Two of these have made 3 Class Leading records.

Also Consigned — **SENRAB COUNTESS MONA** — Born October 18, 1954

11789—602—5—0—300—2x—DHIA
Sire: **Senrab P. Count** — Badger Breeders' Sire
Dam: **Senrab Esquire's Iva,** VG '58
12031—538—8yrs—305—2x—DHIA

VISITORS WELCOME — DEPENDABLE BREEDING STOCK FOR SALE

Located 4 miles W. on county trunk A.

W. H. BARNES and SONS (GORDON and BILL), Owners — Tel. LOgan 2-3418

OUR CONSIGNMENT TO THE
WISCONSIN STATE SALE
AT WAUKESHA, WISCONSIN
October 24, 1960

McDONALD FARMS RIVAL CLARK – Born November 19, 1959

Although he is very young for his class, he is so nice in type we plan to show him at the National Guernsey Show along with his full sister. His full sister is McDonald Farms Rival Andrea, Reserve All-American Heifer Calf, 1958; All-American Senior Yearling, member of All-American Junior Get of Sire, and All-American Best 3 Females, 1959; 1st 2-year-old, New York State Fair, 1960. On test, Andrea has produced 7680–391–Sr2–HIR–2x in 204 days. CLARK is a **Rival** (twice All-American) out of **McDonald Farms Royal Tone**, Very Good, 12307–613–Sr3–HIR–365–2x.

His Full Sister

McDonald Farms Rival Andrea

Reserve All-American Heifer Calf, 1958; All-American Senior Yearling, member of All-American Junior Get and All-American Best 3 Females, 1959; 1st 2-year-old, New York, 1960. On test, 7680—391—Sr2—HIR—2x in 204 days.

His Maternal Granddam

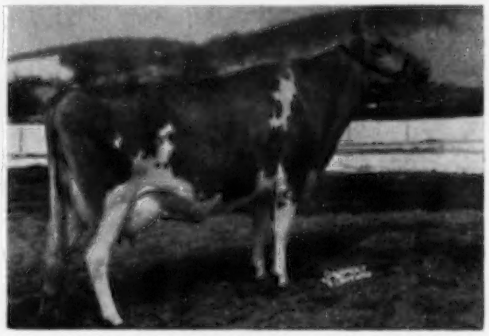

McDonald Farms Pre Revelation, VG

13051—640—Sr4—305C—2x, 14178—700—5yrs—HIR—365—2x. Member All-American Get of Sire, 1954 and 1955. A McDonald Farms Prediction out of McDonald Farms S. Maytime, 14382—738—7yrs—365C—2x.

Also consigned is **McDONALD FARMS GAY BEBE**, born November 12, 1958. Due to freshen January 11, 1961, to the service of McDonald Farms Premier (GOLD STAR SIRE). She is sired by **McDonald Farms Jolly Watchful** (Neptune–King's Lady Gay, E, 17252–906–5yrs–365–3x), and out of **McDonald Farms Supreme Xenia** (see opposite). XENIA is by a son of D. Monogirl and out of a McDonald Farms Prediction daughter.

Bebe's Dam

McDonald Farms Supreme Xenia

9363—495—Sr2—HIR—305—2x. On retest, 8740—507—Sr3—HIR—2x in 233 days. Xenia's dam, Pre Treba, made 12096—644—Jr2—365C—3x.

This pair inherits the production and type we are looking for.
Look them over at the sale.

BREED BY CHOICE NOT BY CHANCE

McDONALD FARMS **Cortland, New York**

CORNELL UNIVERSITY, Owner — H. H. THOMAS, Herdsman — K. C. SLY, Manager

We Are Offering In The —

Elkhart County Guernsey Sale, Elkhart County Fairgrounds Goshen, Ind. — Wednesday, October 26

VALLEY SET BOOSTER'S ACE . . . Born October 26, 1959

A bull from the Yankee Girl family, that is one of the good cow families in this area. Yankee Girl is a direct granddaughter of Green Meadow Tranquil, that is considered to be one of the most influential members of the Green Meadow family. Certainly Yankee Girl is carrying on the tradition, quoting Louis McL. Merryman, "You can see Green Meadow Tranquil all over her." In addition, she is transmitting type, production, longevity and reproduction, with the evidence presented here.

Ace's Dam

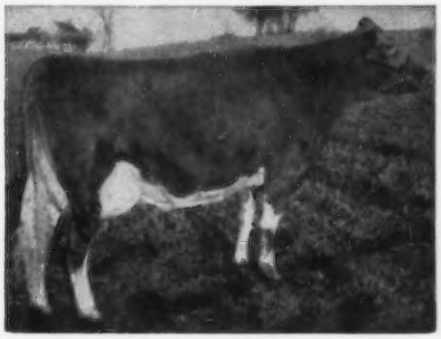

Valley Set Stars Althea

Excellent '59 (91), with Excellent Mammary and Shoulders.

11276—571—Jr2—HIR—365—2x

11737—595—Jr4—HIR—2x in 324 days

Valley Set Star's Anneta, a full sister, classified VG '59 (88) as a 3-year-old, 9317—464—Jr2—HIR—314—2x.

Maternal Granddam

Glenwood's Noble's Allis

Classified Excellent '59 with Excellent Mammary and Shoulders

10694—489—Sr3—HIR—309C—2x

10512—532—Jr4—HIR—338—2x

A third daughter of Allis, Valley Set Star's Agnes, was 1st Heifer Calf and Jr. Ch. at Central States Fair.

Paternal Granddam and Maternal Great Granddam

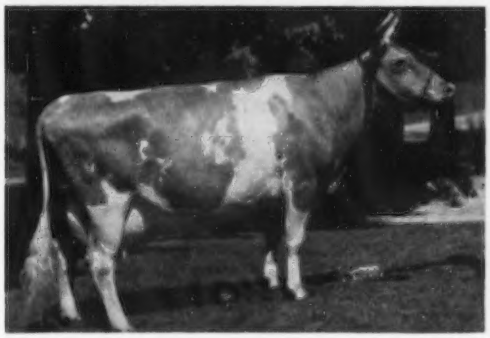

Clara's Yankee Girl

Classified VG 3 times, the last time at 15 years. She will be 16 in January at which time she is due to drop her 15th calf, and looks like a comparatively young cow. She is high lifetime cow for Indiana with 137,463—6686, 13 HIR and DHIA records including 12713—673—6yrs—DHIA—2x.

40% of our herd is carrying her blood close-up.

Also in sale is a good **WILGORLAN FARMS KINGS STAR** daughter in **VALLEY SET STAR'S LILAC,** with 8233—428—Sr2—HIR—2x in 347 days. Plus a double granddaughter of Star in **VALLEY SET Y. SHEARYLYN,** by a Star son of Yankee Girl.

Just under the wire—the Ohio Classic twisted my arm for **VALLEY SET STARS NILA,** Gr. Ch. cow at Kosciusko Co. Show in 1959—watch for her.

VALLEY SET FARM

Mr. & Mrs. Russell J. Wenger **Goshen, Ind.** **Leo McAhren, Herdsman**

19th Annual Elkhart County Sale

Wednesday, October 26, 1960, Elkhart County Fairgrounds, Goshen, Ind.

Many of the animals in the sale are descendants of these great cows—

Willow Spring Fern's Victoria
Excellent 3 times
10 records include:
11882—643—Jr4—HIR—2x
12805—711—5yrs—HIR—638
12571—621—7yrs—HIR—305C—2x

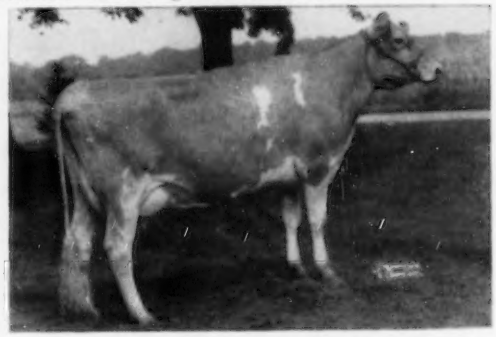

Yellow Creek S. Lovely Maid
Excellent '58 '59
13702—*745—Jr2—HIR—365—2x
14933—802—Jr3—HIR—365—2x

Western Glow Fame's Virtue
Excellent 3 times
*15190—635—Jr2—365—2x
15370—763—Sr4—365C—2x
14427—712—5yrs—304—2x

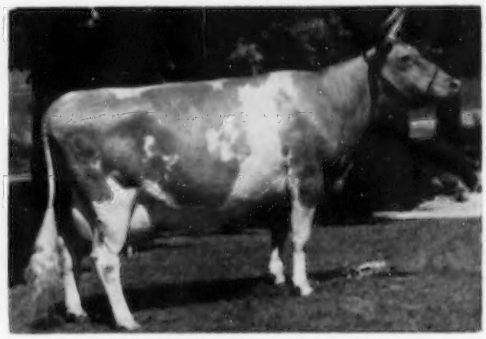

Clara's Yankee Girl, VG 3 times
Now 16 years old, soon to drop 15th calf. High lifetime record in Indiana, 137,463—6686, 13 HIR & DHI records including 12713—673—6yrs—DHIA—2x.

A Preview of Sale Consignments

2 Choice Bulls In Sale

VALLEY SET BOOSTER'S ACE
Born October 26, 1959
Sire: **Valley Set's Yankee Booster**
Dam: **Valley Set Stars Althea**, E
11276—571—Jr2—HIR—365—2x

GRAIN MEADOW V. NOBLE
Born January 5, 1960
Sire: **Henslee Farms Viscount**
Dam: **Grain Meadow Shirley**
5655—304—Jr2—HIR—2x in 189 days

Selected Females

Harold Jenison & Sons, Jenison, Mich.

RUSHCREEK LADY LILLIAN, born 12/21/53. Due 11/13/60. 10711—581—5yrs—DHIR—281 days, incomplete. Sire: **Yellow Creek Lady Hero.** Dam: **Slater's Lillian.**

RUSHCREEK BUTTERFAT PEGGY, born 7/2/58. Pasture-bred to Yellow Creek S. Handy Man. Sire: **Yellow Creek S. Handy Man.** Dam. **Rushcreek Butterfat Memory**, 9077—463—3yrs—DHIR—335 days.

Levi R. Hochstetler, Nappanee, Ind.

U CREEK B. KING'S TULIP, born 4/27/58. Due 9/5/60. Sire: **Yellow Creek Beacon King.** Dam: **U. Creek Lilac's Honeymoon**, 14941—770—6yrs—365—2x—DHIA.

U. CREEK C. BEAUTY JEAN, born 9/22/55. Due 10/30/60 to Yellow Creek Beacon King. 8027—401—Sr3—HIR—365—2x (pending). Sire: **Valley Set M. Cardinal.** Dam: **Mulhocaway Enid Beauty**, 10749—541—Sr4—HIR—305—2x.

William O. & Herman Schrock, Goshen, Ind.

CLOVER LEAF BUTTERFAT HERMIEN, born 3/16/58. Due about sale time to Clover Leaf Butterfat Ax. Sire: **Maurana D. Butterfat's Rover.** Dam: **Milwood's Levity Hazel.**

CLOVERLEAF BUTTERFAT SHEILA, born 1/14/58. Due about sale time to Clover Leaf Butterfat Ax. Sire: **Maurana D. Butterfat's Rover.** Dam: **Milwood's Levity Sally**, 10352—465—Jr4—HIR—305—2x.

CLOVER LEAF BUTTERFAT KICKS, born 4/27/58. Due about sale time to Clover Leaf Butterfat Ax. Sire: **Maurana D. Butterfat's Rover.** Dam: **Clover Leaf Q Cheerio**, 10269—515—Sr4—HIR—305—2x.

Henry A. Modderman, Marne, Mich.

RIVER DALE HERO'S ROSEBUD, born 9/17/59. Sire: **Rushcreek Beauty Hero.** Dam: **River Dale R. Rose**, 6668—399—Sr3—HIR—2x in 287 days.

RIVER DALE NINA, born 12/18/57. Due 12/16/60 to Rushcreek Beauty Hero. Sire: **White Lea S. Northerner.** Dam: **River Dale Golden Ardis.**

RIVER DALE R. IRENE, born 12/5/54. Due 10/15/60 to Rushcreek Beauty Hero. Sire: **Lyrene Riverdale Rex.** Dam: **River Dale Milene**, 9793—476—8yrs—HIR—305—2x.

Samuel R. Weldy, Elkhart, Ind.

CLEARLAND BUTTERFAT WINNIE, born 7/16/58. Due before Sale. Sire: **Mulhocaway Double Butterfat.** Dam: **Clearland King's Queen**, 9527—483—321—DHIA.

Selected Females

Bion Young, Pleasant Lake, Ind.
DUTCH MILL'S L. LUELLA, born 12/20/57. Due 10/4/60 to Yellow Creek King's Emblem. Sire: **Hominy Hill Laddie.** Dam: **Dutch Mill's Duke's Lucy,** 11068—536—Jr3—HIR—305—2x.
DUTCH MILL'S L. DEE, born 10/19/58. Due about 10/15/60. Pasture-bred to Yellow Creek Bft. Hi-Hope. Sire: **Hominy Hill Laddie.** Dam: **Dutch Mill's B. Dilley,** 12208—635—Jr3—HIR—305—2x.

Spacy O. Volz, Avilla, Ind.
PINE MANOR KARAL'S LUANN, born 12/30/54. Due 10/3/60. 9918—508—315—3yrs—DHIA. Sire: **Maurana Masters Karal.** Dam: **Pine Manor Lucille,** 13603—660—6yrs—305—2x.

Frank L. Stukey, Howe, Ind.
FRANELEN T. ORIOLE, born 11/11/58. Due 11/9/60 to Franelen Jolly Shane. Sire: **Blakeford Transfer.** Dam: **Franelen Candy Bluebird,** 9920—518—5yrs—HIR—291—2x.

Howard Metzger & Sons, Claypool, Ind.
METZGER FARMS PEER JOSEPHINE, born 11/16/56. Due 9/13/60. Sire: **Tarbell Gallant Peer.** Dam: **Metzger Farms Honor Joy,** 8887—462—Jr4—HIR—305—2x.

Dietrich Farms, Inc. & Robert Staner, Bremen, Ind.
OWEN'S PLACE CHIEF'S BEAUTY, born 2/28/58. Due 11/4/60 to Yellow Creek Jewel Supreme. Sire: **Yellow Creek Noble Chief.** Dam: **Lookwell Bee,** 9841—477—9yrs—HIR—305—2x.
OWEN'S PLACE CHIEF'S MAMBI, born 5/30/58. Due 11/28/60, to Langmeadow Magar. Sire: **Yellow Creek Noble Chief.** Dam: **Owen's Place Princess Manda,** 10570—520—324—Sr3—DHIA.

Oscar R. Weaver, Goshen, Ind.
SHY VALLEY KING'S SMILE, born 10/26/55. Fresh 8/1/60. 9981—591—Sr3—HIR—317—2x. Sire: **Yellow Creek Beacon King.** Dam: **Creek Meads Flo's Dimple,** 8340—445—Jr2—HIR—305—2x.

Arthur P. Edison, Grand Rapids 4, Mich.
JARDIS SADIE, born 11/20/59. Sire: **Yellow Creek S. Jared.** Dam: **Lindsey's Royal Princess,** 10990—546—334—DHIA.
Y.C.'s JARED'S BELL, born 8/15/57. Due before Sale. 9050—441—2yrs—321—DHIA. Sire: **Yellow Creek S. Jared.** Dam: **Rushcreek Betty Bell,** 13653—595—354—days—DHIA.

Walter L. Young & Son, Greentown, Ind.
GRAIN MEADOW B. RUBY, born 8/3/57. Due 10/26/60 to Henslee Farms Viscount. Sire: **Yellow Creek R. Beacon.** Dam: **Griffin Ruby Harmony.**
GRAIN MEADOW M. ROSEY, born 9/8/58. Due 11/1/60 to Henslee Farms Viscount. Sire: **Western Glow L.F. Master.** Dam: **Grain Meadow Confident Rosalee,** 9165—462—Sr3—HIR—325—2x.

Everett Eby & Sons, Elkhart, Ind.
GRANDVU HAPPY PEONY, born 2/19/57. Due 10/12/60. 7310—336—Sr2—HIR—2x in 314 days. Sire: **Grandvu Mel Happy.** Dam: **Grandvu Royal Petunia,** 10312—473—6yrs—305C—2x.

Daniel D. Stutzman, Lagrange, Ind.
DALOMAS F. CHERRY, born 11/15/57. Due 9/17/60 to Rush Creek Supreme Ranger. Sire: **Coldspring's B.V. Facinator.** Dam: **Dalomas Buttercup,** 10774—516—6yrs—HIR—305—2x.

John Bouwman, East Saugatuck, Mich.
GREENLOCK LILLY'S EMILY, born 10/20/58. Due 12/6/60 to Yellow Creek Jewel Supreme. Sire: **Lyrene King's Emory.** Dam: **Rushcreek Hero's Lilly,** 10912—575—284—5yrs—DHIA.

Otis Weaver, Goshen, Ind.
WILLOW SPRING KING'S IRENE, born 4/9/57. Due 9/22/60. 11982—555—Jr2—HIR—365C—2x (pending). Sire: **Willow Spring Noble King.** Dam: **Betty's Golden Iris,** 9235—465—230 days on test—DHIA.

Samuel A. Hershberger, Kokomo, Ind.
PROSPER'S SUNRAY, born 3/17/57. Due 9/25/60. 9769—531—305—2yrs—DHIA. Sire: **Leafy Lane Select Prosper.** Dam: **Rusty's Tulip,** 11353—619—305—4yrs—DHIA.
PROSPER'S ANNALEE, born 10/21/57. Due 10/15/60. 9320—486—305—DHIA. Sire: **Leafy Lane Select Prosper.** Dam: **Rusty's Cythia Ann,** 11998—754—305—4yrs—DHIA.

Roy E. Hartzler, Goshen, Ind.
BEERSHEBA MYRTLE'S TOPSY, born 4/24/58. Due 10/25/60 to Villa Crest F. Umpire. Sire: **Beersheba Julius Romeo.** Dam: **Beersheba Frances Myrtle.**

Russell J. Wenger, Goshen, Ind.
VALLEY SET STAR'S LILAC, born 9/19/56. Due 10/21/60. 8233—428—Sr2—HIR—2x in 347 days. Sire: **Wilgorlan Farms King's Star.** Dam: **Gray Haven Rose Poppy,** 8694—419—5yrs—HIR—307C—2x.
VALLEY SET Y. SHEARYLYN, born 7/30/58. Due about sale time to Valley Set Stars Fashioner. Sire: **Valley Set Stars Yankee.** Dam: **Valley Set Star's Silvia,** 8608—414—Jr2—HIR—305—2x.

Freeman and Hobart Yoder, Ligonier, Ind.
REDOY VISTA LAD'S TILLY, born 11/24/56. Due 11/11/60 to Pasture Haven Noble's Pat. Sire: **Valley Set Star's Lad.** Dam: **Redoy Vista Tulsa,** 10821—505—5yrs—HIR—2x in 298 days.
REDOY VISTA LAD'S LUCY, born 11/7/57. Due 10/14/60. Sire: **Valley Set Star's Lad.** Dam: **Redoy Vista Lute's Lillian,** 11357—577—7yrs—HIR—2x in 316 days

Donald Kamps, Byron Center, Mich.
KAMPLAND'S J.S. FAITH, born 11/14/58. To be bred before sale to Villa Crest Financier. Sire: **Yellow Creek Jewel Supreme.** Dam: **Kampland's Butterfat Frances,** 9687—513—Jr3—DHIR—2x in 300 days.

Harold C. Yoder, Syracuse, Ind.
GAYLAND'S G. THEDA, born 9/15/54. Due 10/25/60 to Henslee Farms Schneiderman. 13640—736—306—5yrs—DHIA. Sire: **Golden Grange Ideal General.** Dam: **Eagle Valley S. Thelma.**
YELLOW CREEK S. CHARM, born 7/17/54. Due 10/24/60 to Mulhocaway Beauty Butterfat. 14130—745—365—5yrs—DHIA. Sire: **Yellow Creek Jewel Supreme.** Dam: **Yellow Creek B.F. Beauty Spot.**

Dr. R. A. Craig, Kokomo, Ind.
LEAFY LANE CHERUB'S TOKEN, born 9/22/57. Due 11/10/60 to Leafy Lane Highlander. 6499—347—Jr2—HIR—2x in 275 days. Sire: **Wilgorlan Farms Cherub.** Dam: **Leafy Lane Select Symbol.**
LEAFY LANE CHERUB'S DAMSEL, born 12/14/55. Due 9/24/60. 10018—629—Sr3—HIR—366—2x. Sire: **Wilgorlan Farms Cherub.** Dam: **Leafy Lane Matchless Valentine,** 11135—674—7yrs—HIR—305—2x.
LEAFY LANE CHERUB'S KINDNESS, born 7/1/58. Due 10/26/60 to Leafy Lane Highlander. Sire: **Wilgorlan Farms Cherub.** Dam: **Leafy Lane Select Virtue,** 11588—597—Jr2—HIR—365—2x.

Metzger Bros., South Whitley, Ind.
SOUTH VIEW KING'S GRETA, born 1/11/57. Fresh and selling open. 9418—473—Sr2—HIR—305—2x (pending). Sire: **Willow Spring Noble King.** Dam: **South View Flash's Ginger,** 8879—472—Jr3—HIR—305—2x.

Guy Johnson, Constantine, Mich.
TWIN ROCKS S. JEWEL, born 12/4/55. Due 11/27/60 to Yellow Creek Bft. Diamond Jim. 8363—423—Sr2—HIR—305—2x. Sire: **West Wind S. Paul.** Dam: **Twin Rocks Jupiter's Jewel,** 12235—538—Jr4—HIR—305—2x.

William T. Franks, Wawaka, Ind.
FRA-HIB C.C. ELSIE, born 10/22/58. Due 10/18/60. Sire: **Curtiss Candy Jean's Curtiss.** Dam: **Franks Home C.C. Emma,** 8530—405—305—DHIA.
FRANKS HOME C.C. EMMA, born 11/4/56. Due 10/17/60. Sire: **Coldspring's Defender's Valor.** Dam: **Franks Home Proud Rosy,** 8144—407—318—2yrs—DHIA.

Sale Managed By:

Elkhart County Guernsey Breeders' Assn.

For catalogs and information write **Russell J. Wenger, Secretary, Route 3, Goshen, Indiana.**

Cee-Jay Consigns —

KANSAS STATE SALE, October 18, 1960

Fairgrounds, Hutchinson, Kansas

Two Bred Heifers Both Due Late This Fall

I. **CEE JAY'S MON. OLGA**
Born January 14, 1958

Due December 6, 1960 to Idacrest L.F. Monitor, a son of Westlynn Lou's Fame out of Idacrest B. Mitzie, 11135—595—Jr2—HIR—365—2x.

Sire: **Yellow Creek Supreme Monark**
14 daus., 15 rec. av. 9779—4.9—482 (M.E.—305—2x), 14 cl. av. 79.1%.

Dam: **Cee Jay's Oleaco**
A daughter of Northern Commodore, he a son of Horse Shoe F. Valintine.

II. **CEE JAY'S MARKS ROXY**
Born February 25, 1958

Due November 6, 1960 to Westlynn B. College King, a son of Bonanza out of Westlynn Clute, E '56, 14154—624—6yrs—HIR—365C—2x.

Sire: **Henslee Farms D. Marksman**
A son of McDonald Farms Distinctor out of Lockshore Princess Susan 2d, E '48 '49, 12183—620—7yrs—365C—3x.

Dam: **Cee Jay's C Rocko**
9207—403—4—DHIA—347—2x
A half-sister to the dam of Olga, above.

Plan Now To Attend This Sale

CEE-JAY FARMS

C. J. Graber — Newton, Kansas

Yellow Creek consigns a great heifer to the

Kansas State Sale — October 18, 1960
Hutchinson, Kansas

YELLOW CREEK M. FAVOR

Born March 9, 1958

Due November 4, 1960 to the service of Mulhocaway Butterfat Jeweler, a son of Mulhocaway Butterfat Hollirex, and out of Mulhocaway Lovely Topaz, E 3 times, 11256—612—Jr4—HIR—305—2x, 11858—648—5yrs—HIR—305—2x.

FAVOR is by **Yellow Creek Merrymaker**
Sire: Two Brooks King's Prize
Dam: Yellow Creek King's Cherie
Excellent twice
11116—645—7yrs—HIR—365—2x
11982—641—8yrs—HIR—365—2x

Her Dam: **Yellow Creek S. Faith**
11076—654—Sr4—HIR—354—2x
Sire: Yellow Creek Jewel Supreme
Dam: Yellow Creek Noble Charity
13846—802—6yrs—DHIA—305—2x

Next Dam: Yellow Creek King's Cherie
(see above)
Excellent at 12 years of age.

YELLOW CREEK FARM
Goshen, Indiana

Mr. and Mrs. Oscar R. Weaver
Phone Wak. 704-R

BERTHOLF DAIRY
GREEN PASTURES FARM

• **70 cows milking under commercial conditions**

Consigns A Cow And A Bred Heifer —

Kansas State Sale — October 18, 1960, Fairgrounds, Hutchinson

BERTHOLF'S C. ALETA (VG) — Born January 1, 1953
10384—594—Jr3—HIR—365—2x

1957 State Champion in fat. On retest with 6321—314—6yrs—HIR—2x in 204 days. Due November 17, 1960 to Foremost Footprint's Simon, a sire of many show winners. A son of Foremost Footprint out of Foremost Simmone (VG twice), 15722—651—11yrs—365C—3x.

Sire: **Bertholf's I.C. Valiant**
A son of Seco Imperial Illustrious out of Clematis — below.

Dam: **Bertholf's V.R. Alpha**
6774—435—Sr2—HIR—305C—2x
A granddaughter of Flying Horse Royal Piper out of Bertholf's F.A. Rose (VG), 10579—519—5yrs—HIR—341C—2x.

Her Granddam

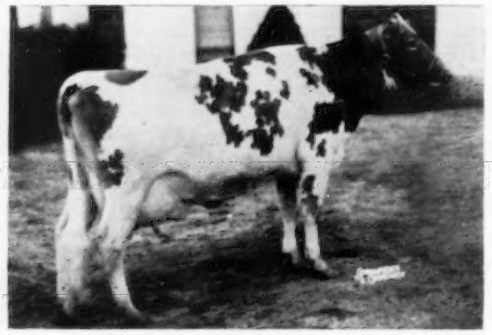

Royal Clematis
6 records including
10555—533—Sr3—HIR—2x (630)
11239—584—6yrs—HIR—365C—2x

The Bred Heifer —

BERTHOLF'S L. LADY — Born May 13, 1958

Due in October to Prestdale Bon Vigilent, a Bonanza son out of Prestdale Phyl's Viora (VG), 11925—597—Jr3—HIR—349—2x.

Sire: **Gaylord Honor's Lad**
A grandson of Green Meads Lady Desire, 14864—800—Sr2—365C—3x.

Dam: **Bertholf's V. Lois** (VG twice)
9540—451—Sr3—HIR—305—2x
10188—511—5yrs—HIR—287—2x
A granddaughter of Flying Horse Royal Piper.

We are on a continuous HIR testing program with some records exceeding 12000 lbs. milk, 600 lbs. fat—2x.

Visitors Always Welcome
¼ mile West of 45th and North Oliver

W. H. Bertholf, Owner — Tel: Temple 8-8301 — Rt. 2, Wichita, Kansas

TO KANSAS STATE SALE — October 18, Fairgrounds, Hutchinson

Several Butterfats — A Bull and 2 Cows

I **MAURANA BUTTERFAT GEORGE** — Born February 17, 1960
Maternal brother to Maurana S. Butterfat Gondolier, owned by Art & Galen Schrag, Pretty Prairie, Kansas, Gr. Ch., So. Central Kansas Show, 1960. Another maternal brother, Maurana D. Butterfat Triumph, owned by A. Louis Kuebker, Grayslake, Ill., doing a fine job.

Sire: **Mulhocaway Beauty Butterfat**

Granddam

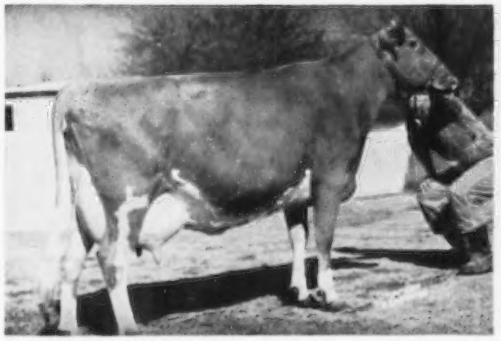

Maurana Master's Grace (E 3 times—VG twice)

8 good records include:

15896—793—5yrs—HIR—356C—2x
13984—688—6yrs—HIR—305—2x
14042—686—9yrs—HIR—335—2x

Dam

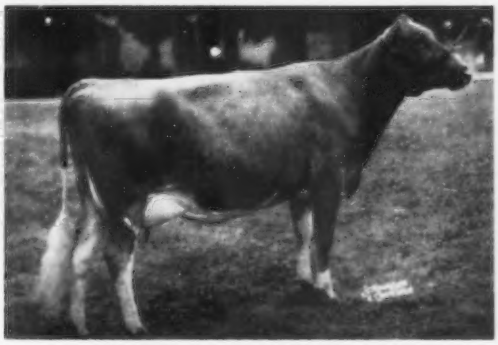

Maurana C. Graceful (VG '60)

10666—593—Sr2—HIR—365—2x
12644—646—6yrs—HIR—328—2x

1st prize Aged Cow in hot Elkhart Co. Show, 1960.

Granddam: Maurana Master's Grace

GEORGE IS A DAIRY CALF EVERY INCH OF THE WAY.

II **MAURANA D. BUTTERFAT'S LUCY,** VG '60 (Vacc.)
Born February 15, 1956
9544—437—Jr2—HIR—365—2x
9118—435—Sr3—HIR—305—2x (pending)

Sire: **Mulhocaway Double Butterfat,** AR

Dam: **Pine Manor Lucille,** VG at Deep Lake
5 records include 11787—601—Jr4—HIR—365—2x, 13603—660—6yrs—305—2x.

Due sale time to Deep Lake Butterfat Cherub (Mulhocaway Butterfat Adonis — Adell Farm Stella's F. Charity, E, *15513—*744—Sr4—305—2x, at Sterling Industries, Inc.).

III **BES-TE-DO BEAU'S NORA,** D '60 (Vacc.)
Born August 27, 1956
8177—422—Sr2—HIR—349—2x

Sire: **Maurana Soverign's Beau**

Dam: **Bes-te-Do Donna** (never tested)
A daughter of Maurana Master's Seargent, AR.

NORA is a real dairy cow, milking up to 50 as a 2-year-old. A real lovely udder.

T. B. Accredited — Calfhood Vacc. — Bang's Cert.

MAURANA FARM — Rt. 5 Goshen, Indiana

DR. M. L. WELDY, Owner — CHARLES PROUGH, Manager

18th KANSAS STATE SALE

TUESDAY, OCTOBER 18, 1960

FAIRGROUNDS, HUTCHINSON, KANSAS

49 HEAD — 3 Bulls — 21 Cows; 18 Bred Heifers — 7 Open Heifers

Out Of State Consignors

Maurana Farm, Goshen, Ind.
Foremost Guernseys, Columbia, Mo.
Clover Leaf Farm, Goshen, Ind.
Deep Lake Farm, Lakeville, Conn.
Yellow Creek Farm, Goshen, Ind.
Prairiemede Farm, Windsor, Mo.

Kansas Consignors

Cedar Manor Farm, Fredonia
Ringer Guernsey Farm, Cheney
Green Farms, Erie
Ransom Farm, Williamsburg
Pawnee Meadows Farm, Rozel
Ralph Batdorf, Wellsville
Del Morlon Guernsey Farm, Salina
Cedar Springs Farm, Hillsboro
Cee-Jay Farm, Newton
Winn Guernsey Farm, Burlington
Green Pastures Farm, Wichita
Elm-Moor Farm, Pretty Prairie
Roy Neher, Oswego
Hi-Vu Farm, Pratt
Eckman Guernsey Farm, Baldwin
Alan Berndt, Simpson
Ho-Ette Farm, Hillsboro
River Bank Guernsey Farm, Pretty Prairie

Sale Managed By — **Kansas Guernsey Breeders' Association**

For Catalogs Write — **C. J. Graber,** Sales Chairman, R.R. 1, Newton, Kansas

Kansas Guernsey Breeders' Association

HI-VU FARM Consignment—A Top Heifer — KANSAS STATE SALE, Fairgrounds, Hutchinson, TUESDAY, OCTOBER 18, 1960

HI-VU SUPREME KOSMOS — Born August 25, 1959. She is sired by **Willow Spring Supreme Victor,** a maternal brother to Willow Spring Noble King (sold to A.B.S. for $5,000); Willow Spring Supreme Vic (sold to the N.H.—Vt. A.B.A.); Supreme Victor is by Yellow Creek Jewel Supreme (GOLD STAR SIRE), sold to the Mich. A.B.A. for $15,000, and out of Willow Spring Fern's Victoria, Excellent 3 times, 9 records include 12805—711—5yrs—HIR—319—2x, 13115—624—10yrs—HIR—365—2x, many times Grand Champion at Northern Indiana Shows, 2 PR sons, 2 tested daughters.

KOSMOS is out of **Hi-Vu Honey Klipper,** 8186—437—Jr2—HIR—305—2x. Klipper was fresh July 23, 1960 and is milking about 58 lbs. per day. She is a maternal sister to Hi-Vu Butterfat Kip, 10940—493—Sr2—DHIA—314—2x, 1st prize 3-year-old, W. Kansas Dist. Show, 1960. Klipper is by Matapa Honey Kansan (sold to the Eastern Iowa Breeders). Kansan on 5 DHIA dam-daughter pairs shows an increase of +916 lbs. milk and +85 lbs. fat. When last summarized, 17 daus., 28 rec. av. 9127 M — 466 F—305—2x—M.E. Klipper is out of Hi-Vu Media Karmel, 10017—539—Sr2—HIR—305C—2x, 11763—600—Sr3—HIR—305—2x, she by Meadow Lane Prince Paul, on 5 DHIA dam-daughter pairs he shows an increase of +1424 M and +117 F.

PLAN NOW TO ATTEND THE KANSAS STATE SALE, TUESDAY, OCTOBER 18 AND LOOK FOR SUPREME KOSMOS.

Dale Crosley
Route 1
Pratt, Kansas

HI-VU FARM

CARLSON FARMS *"Home of Skuggek Guernseys"*

OUR SENIOR SIRE — STERLINGOLD REGAL

His daughters get better and better with age.

His Sire: **Gardenville Rose King,** $50,000

DO YOU KNOW OF A STRONGER MATERNAL LINE?

His Dam

Sterlingold Valorie, VG '52
Sold for $10,000 in 1950. Resold for $7,500 in 1951, and $2,900 in 1953. 14643—773—Jr2—365C—3x. 15828—881—Jr3—365C—3x. 16145—837—Sr4—365—3x. 15835—788—5yrs—305C—2x. 19888—1007—8yrs—365C—3x. 2 tested daus., 1 summarized son, Sterlingold Prince Victor. 22 daus., 51 rec. av. 10240 M—523 F, 305—2x—M.E.

His Maternal Granddam

Foremost Perfect Lady
VG '47 '48
Sold in 1950 for $10,000. 13192—721—Jr2—365—3x. 17581—864—5yrs—365C—3x. 15244—758—6yrs—305C—2x. 16029—772—9yrs—305C—3x. 6 tested daus., 5 over 600 lbs. fat, 1 summarized son, Sterlingold Matchless. 42 daus., 48 rec. av. 10275 M—500 F, 305—2x—M.E.

His Maternal Great Granddam

Foremost Lida
15537—826—Jr2—365C—3x. 17674—962—Jr4—365C—3x. 3 tested daus. include Perfect Lady (opposite). 1 summarized son, Foremost Acme. 66 daus., 123 rec. av. 9100 M—424 F, 305—2x—M.E.

STERLINGOLD REGAL is sire of: **Skuggek Royal Gladys,** VG, 9446—438—Sr2—HIR—305—2x, 11826—549—Sr3—HIR—305—2x, 12526—548—Sr4—HIR—305—2x, on retest, 10750—463—6yrs—2x in 217 days; **Skuggek Royal Valentine,** D, 9217—495—Jr2—HIR—305—2x, 9927—521—Sr3—HIR—305—2x, on retest, 10050—503—291 days; **Orchard Farm Royal Mae,** VG, 10471—542—Jr3—HIR—305—2x.

C. I. CARLSON Phone BR 2-6715 **GREENSBORO, N. C.**

3 HEAD Consigned . . . Ohio Classic Sale, October 12, 1960

Fairgrounds, Delaware, Ohio

A Serviceable Age Bull — A Fresh Two-Year-Old — A Bred Heifer

Dam of the Bull

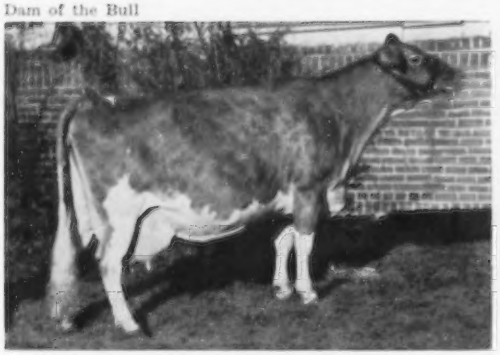

Hideway K. Princess Pan
Excellent 4 times
15825—729—Jr4—305C—3x
15880—677—5yrs—305—3x
16266—772—7yrs—364—3x

Selling — **VILLA-WAY FORE PRINCE**
Born September 19, 1959
Sire: **Woodacres Fore Mahomet**

Selling

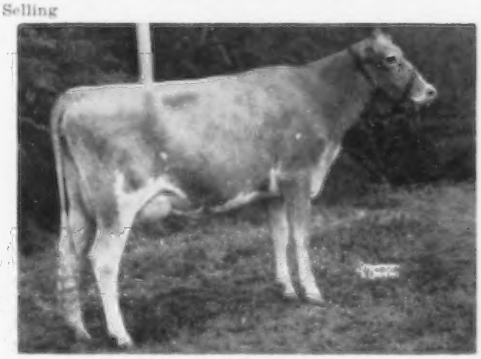

VILLA-WAY PRE DONITA (Vacc.)
Born February 18, 1958
Fresh August 4 and milked over 40 lbs. on show circuit. 1st 2-year-old, Mich., 1960; 4th prize Futurity and 2-year-old, Ohio, 1960.
Sire: **McDonald Farms Pre Officer**
Dam: **Villa-Way P. Cardonia**
8018—389—Jr2—HIR—365—2x

VILLA-WAY HIGH GAY — Born August 28, 1958. Due October 15, 1960 to Woodacres Fore Mahomet. HIGH GAY is a daughter of **Lockshore L.V. Highlander** out of **Villa-Way Gay Lady** (VG), 11584—592—Sr2—305—2x, 10233—564—Sr3—HIR—286—2x. Next Dam: Villa-Way Ace's Blossom (VG), 13436—633—Sr4—HIR—365—2x.

VILLA-WAY FARMS

GAIL E. HEIFNER
JAMES RICHARDS

Sullivan, Ohio

3 HEAD Consigned . . . Ohio Classic Sale, October 12, 1960 — Delaware, Ohio

A Bull Calf From The Autumn Family —

1. **LEAY LANE SELECT MATCHLESS** — Born December 1, 1959
Dam: **Leafy Lane Cherub's Maytime,** 10095—622—Jr3—HIR—305—2x

His Sire

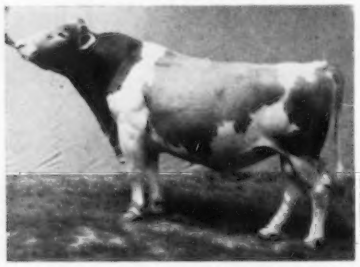

Leafy Lane M. Select
(GOLD STAR SIRE)
In service at Michigan ABC.

Leafy Lane Noble Sungold
Excellent '57 '59 '60
12252—652—Jr2—HIR—365—2x
*15571—*971—Sr3—HIR—305—2x
National Record in fat, 7th in milk.

His Dam's Maternal Sister

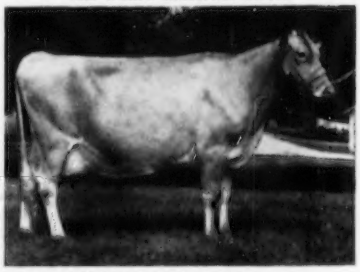

2. LEAFY LANE PROSPER'S CARMINE
Born June 1, 1958
She by **Leafy Lane Select Prosper,** out of **Leafy Lane Cherub's Damsel,**
8819—544—Sr3—HIR—305—2x.

3. LEAFY LANE CHERUB'S SUNLIGHT
Born March 23, 1957
9172—483—Jr2—HIR—305—2x
She by **Wilgorlan Farms Cherub** out of **Leafy Lane Matchless Sun Ray,**
VG '57 '59, 13570—688—6yrs—HIR—305—2x.

Three daughters of **Wilgorlan Farms Cherub** consigned to **Elkhart County Sale, October 26, 1960, Fairgrounds, Goshen, Indiana** — Two due to the service of Leafy Lane Highlander.

1. LEAFY LANE CHERUB'S DAMSEL
Born December 14, 1955
8819—544—Sr3—HIR—305—2x
Fresh and selling open.

2. LEAFY LANE CHERUB'S TOKEN
Born September 22, 1957
6795—364—Jr2—HIR—2x in 309 days
Still on test. Due November 10.

3. LEAFY LANE CHERUB'S KINDNESS
Born July 1, 1958
Due October 26, 1960

Gold Star Breeder

Leafy Lane Farm REGISTERED GUERNSEYS

Vaccinated and Accredited for Bang's and T.B.
For Information Write:
Dr. and Mrs. R. A. Craig, Owners
Phone GL 9-9176
2 miles west of Kokomo on Sycamore Rd.
Farm Address: 5 miles west of Kokomo
Both on State Road 22

Bob Skaggs, Mgr. **Phone 2-6906**

A Peer's Paragon Daughter Out Of A Melba's Fortunate

Consigned . . . 78th OHIO CLASSIC SALE

Fairgrounds, Delaware — Wednesday, October 12, 1960

EDINHAM'S PARAGON'S MELBETTE — Born August 5, 1958

Due September 16, 1960. Fresh and selling open.

Sire: **Brookberry Peer's Paragon,** a son of Fairlawn Performer's Peer out of Portia (see below).

Dam: **Conover's Melba Belle,** 5 records include 9853—527—Jr2—365—2x, 9095—485—Sr3—305C—2x. A daughter of Riegeldale Melba's Fortunate.

Her Sire's Dam

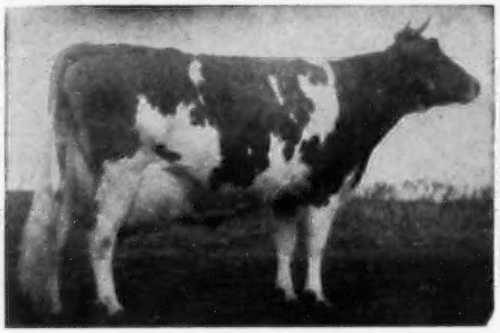

Coronation Majestic's Portia (snapshot)
Excellent 3 times. Sold for $18,000.
11811—610—Sr2—365C—3x. *13961—742—Sr3—305C—3x
16128—846—Sr4—365—3x. 3 tested daughters.

Her Dam's Granddam

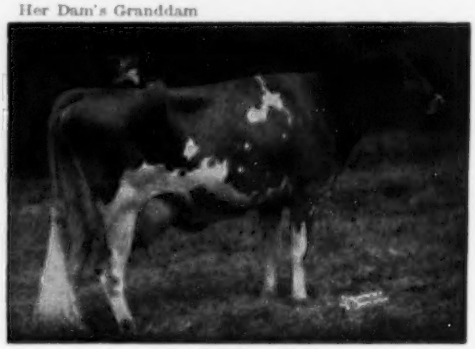

Green Meadow Melba
VG at 15½ years of age
15342—963—Sr2—365C—3x
Dam of 7 tested daughters.

FOR SALE AT THE FARM . . . 14 HEAD . . . All due from now until early winter. Bred heifers and cows up to 6 years of age. All strong in proved, popular Green Meadow Blood. These must sell before snow flies as we must have room to move the herd into winter quarters. Send for prices and complete information.

EDINHAM GUERNSEY FARM

LELAND C. BINGHAM
Phone Orchard 3-7913

Farm located 2 mi. southeast of Kent on Burnett Road.

KENT, OHIO

WINDY HILL FARMS

R. D. 3 - Titusville, Pa.

"BREEDING TOWARD PERFECTION"

Two Prince Daughters Consigned —

18th Ohio Classic Sale — October 12, 1960
Fairgrounds, Delaware, Ohio

Windy Hill Oris Prince

Sire of Ameret and Mauvette

Senior and Grand Champion, Pa. G.S., 1958. A son of our former herd sire, McDonald Farms High Oris, out of Priscilla — below.

A Bred Heifer —

WINDY HILL P. AMERET

Born November 12, 1958

Bred June 15, 1960 to Windy Hill C. Percival, a Cherub son out of Priscilla — opposite.

Dam: **Quarry Valley Ambler's Ameret**
Very Good '58 '60
7385—383—Sr2—HIR—305—2x
8956—416—Sr3—HIR—305—2x

Next Dam: Quarry Valley Phil's Amber
15123—768—Jr4—HIR—365C—2x

A Fresh Two-Year-Old —

WINDY HILL P. MAUVETTE

Born April 12, 1958

Will be fresh just before the sale.

Dam: **Windy Hill R. Madaline**
Half-sister to Windy Hill C. Marvel, E '60. First 3-year-old and 2nd Best Udder, Crawford County Fair, 1960, on test with 7601—370—Jr2—2x in 240 days. Madaline is by McDonald Farms Le Regal out of a daughter of High Oris — our former herd sire.

Full Sister To Phil's Amber

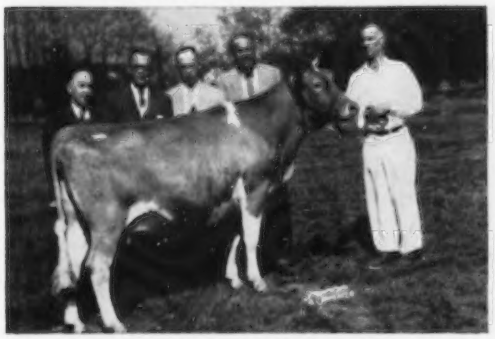

Quarry Valley Phil's Amberly
13070—655—Sr2—HIR—365—3x
13263—681—Sr3—HIR—305—2x
On retest with 15171—723—2x in 244 days.

Dam of Prince and C. Percival, Service Sire of Ameret

Sterling's Priscilla
Excellent 4 times including 1958 at 14 years of age.
10008—503—Sr2—305C—2x
12185—599—10yrs—HIR—305—2x
13503—707—12yrs—HIR—365—2x

These two top young cows could be an asset to any herd. Buy them on the 12th.

VISITORS ALWAYS WELCOME

Farm located 3 miles south of Titusville on Pa. Route 8.

T. B. 561063 — Vaccinated — Bang's 20316

JAMES D. BERRY, JR., Owner — Phone Titusville 37364 — JAMES G. MILLAR, Herdsman

18TH OHIO GUERNSEY CLASSIC — WEDNESDAY, OCTOBER 12, 1960
DELAWARE COUNTY FAIRGROUNDS, DELAWARE, OHIO

This is truly one of the most outstanding groups of Guernseys to ever go through the Classic sales ring. The sale Committee is indeed proud to present the following cows consigned:

Consigned

VALLEY SET STARS NILA, VG '57 '59
Born February 28, 1954
Several good HIR records. 5th Aged Cow, 2nd Produce, 2nd Best 3 Females and member of 1st Sr. Get, Indiana, 1959.
Consigned by Russell J. Wenger, Goshen, Ind.

Consigned

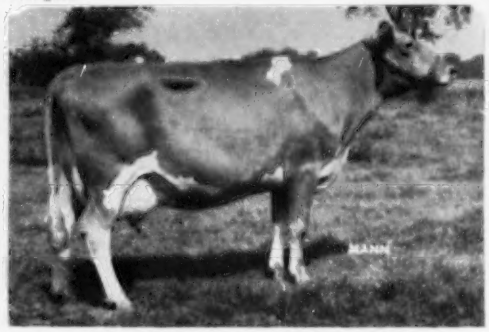

BUCKEYE KINGS RUTH
Born December 12, 1955
13986—673—Jr3—305—2x—DHIA
Milking 68 lbs. a day now, 2x.
Consigned by N. O. Swaisgood, Helena, Ohio.

Consigned

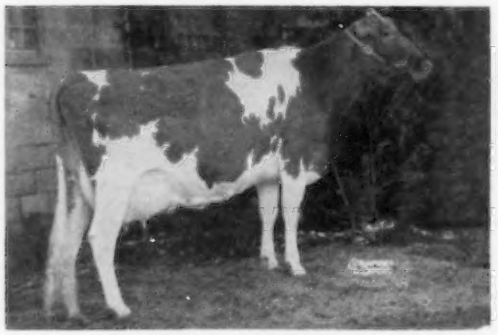

WILDWOOD RUN MAGIC DORTHY, VG
Born February 1, 1956
11888—576—Sr3—HIR—305—2x
1st 4-year-old, Franchester Farms Judging Conf., held in June, 1960.
Consigned by Franchester Farms, West Salem, Ohio.

Consigned

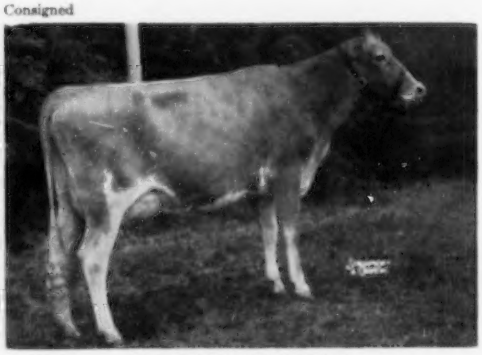

VILLA-WAY PRE DONITA
Born February 18, 1958
1st 2-year-old, Mich. State Fair, 1960. 4th 2-year-old & 4th in Ohio Guernsey Futurity, Ohio State Fair, 1960.
Consigned by Gail Heifner & James Richards, Sullivan, Ohio.

Consigned

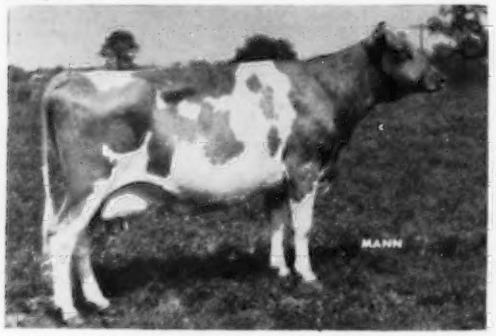

BLOOM RIDGE S. GLAMOUR GIRL
Born November 12, 1955
10821—509—Sr2—HIR—305—2x
11600—609—Sr3—HIR—305—2x (pending)
Consigned by R. K. Swaisgood, Helena, Ohio.

Consigned

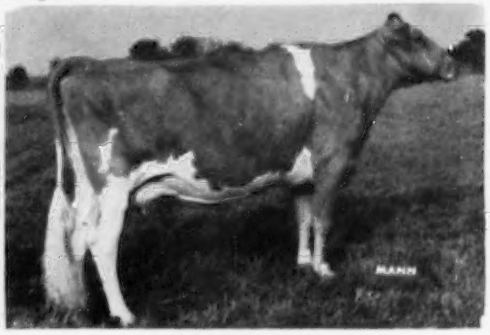

MAPLEGLO'S DORA
Born January 1, 1955
(Picture taken dry. Stands 55½ inches at withers)
9381—478—Jr4—303—2x—DHIA
Consigned by Hobart Downerd, Ostrander, Ohio.

Sale Managed By —

For Catalog Write —

The Ohio Guernsey Breeders' Association

Box 289 Worthington, Ohio Phone TU 5-6683

18TH OHIO CLASSIC SALE — OCTOBER 12, 1960 — 1:00 P. M.

John Merryman, Auctioneer

38 HEAD — 4 BULLS — 26 COWS — 8 BRED HEIFERS

FOUR outstanding herd sire prospects selected with great depth of breeding and from outstanding cow families.

From Lauxmont:
LAUXMONT GERONIMO
Born March 14, 1960
Sire: **Maxim of McDonald Farms**
Dam: **Green Hill's Joyie,** E twice
15446—810—Jr3—365C—3x

From Ideal:
IDEAL'S CHARM
Born August 19, 1959
1st Bull Calf, N. J. G. S., 1960.
Sire: **Ideal's Frank**
Dam: **Ideal's Superior's Charm**
15232—872—Jr2—3x in 343 days

From Villa-Way:
VILLA-WAY FORE PRINCE
Born September 19, 1959
Sire: **Woodacres Fore Mahomet**
Dam: **Hideaway K. Princess Pan,** E 3 times
15825—729—Jr4—305C—3x
16266—772—7yrs—364—3x
1st place cow, Grandma Class, Mich. State Fair, 1960.

From Leafy Lane:
LEAFY LANE SELECT MATCHLESS
Born December 1, 1959
Sire: **Leafy Lane M. Select**
GOLD STAR SIRE
Dam: **Leafy Lane Cherub's Maytime**
10095—622—Jr3—HIR—305—2x
Maternal sister to:
Leafy Lane Noble Sungold, E 3 times
*15571—*971—Sr3—HIR—305—2x.

FEMALES SELECTED FROM THE FOLLOWING HERDS:

G. L. Bair
DONDORO FARM
Celina, Ohio

F. T. Bedford
NYALA FARM
Greens Farms, Conn.

Paul Beldon
HILDIEMAID FARM
Van Wert, Ohio

Samuel Berke
DEEP LAKE FARM
Lakeville, Conn.

James D. Berry, Jr.
WINDY HILL FARMS
Titusville, Pa.

Leland C. Bingham
EDINHAM FARM
Kent, Ohio

Charles B. Bolton
FRANCHESTER FARMS
West Salem, Ohio

Dr. & Mrs. R. A. Craig
LEAFY LANE FARM
Kokomo, Ind.

Hobart Downerd
MAPLEGLO FARM
Ostrander, Ohio

Everett J. Eby
LOOKWELL FARMS
Elkhart, Ind.

Meade Farnham
AL-PHINE FARM
Edgerton, Ohio

T. N. Giessler
NATURAL GROVE FARM
Convoy, Ohio

Arthur Hansen
GRAY HAVEN FARM
Bellevue, Ohio

John W. Hawkins & Son
JANDE GUERNSEY FARM
New Waterford, Ohio

Gail Heifner & James Richards
VILLA-WAY FARM
Sullivan, Ohio

Carl Jenkins & Julius Moy
GOLDEN HILLS FARM
Peru, Ind.

B. B. & Floyd Jones
SUMMITSTEAD FARM
Brinkhaven, Ohio

Luther Laymon
WOODSIDE FARM
Gambier, Ohio

C. R. Meredith
MEREBROOK FARM
Yellow Springs, Ohio

F. W. McCann & Joe E. Adams
GOLDEN HARVEST FARM
Bridgewater, Conn.

Harold Oelker
OELKER'S GUERNSEY FARM
Urbana, Ohio

Dr. George T. Pack
LAUXMONT FARMS
Wrightsville, Pa.

Frank J. Stebbins & Son
GREENHAVEN FARM
Greenville, Ohio

N. O. Swaisgood
BUCKEYE GUERNSEY FARM
Helena, Ohio

R. K. Swaisgood
BLOOM RIDGE FARM
Helena, Ohio

Jacob Tanis
IDEAL GUERNSEY FARMS
Augusta, N. J.

Russell J. Wenger
VALLEY SET FARM
Goshen, Ind.

Howard J. Ziegler & Sons
FIRESIDE FARMS
Clyde, Ohio

MAKE PLANS NOW TO ATTEND THIS QUALITY SALE

Sale Managed by — For Catalogs Write to —

The Ohio Guernsey Breeders' Association

Box 289 Worthington, Ohio Phone TU 5-6683

Ideal Guernsey Farms

GOLDEN GUERNSEY

BUILDING ☆ FOR ☆ A ☆ CENTURY

THE WORLD'S LARGEST AND GREATEST PRODUCING HERD OF PUREBRED GUERNSEYS
NO BUSINESS TRANSACTED ON SUNDAY

Two Bred Heifers — Both By Sons Of SUPERIOR

One Out Of An 874 Pound Two-Year-Old Daughter Of Lettie's Duke . . . The Other Out Of A Very Good Daughter Of Hominy Hill Champion

CONSIGNED . . . Green Meadow Sale, Hanover Hill Farms, Yorktown Heights, New York, Monday, October 17, 1960

IDEAL'S ETZEL'S LUCY JANE — Born February 25, 1958

Sire: **Ideal's Etzel,** he by Ideal's Superior (below) out of Ideals Risbecq's Ethel (below). Dam: **Ideal's L.D.'s Lucy's Jane,** 15219—*874—Jr2—365—3x, a daughter of the noted production sire, Ideal's Lettie's Duke.

Her Sire's Dam

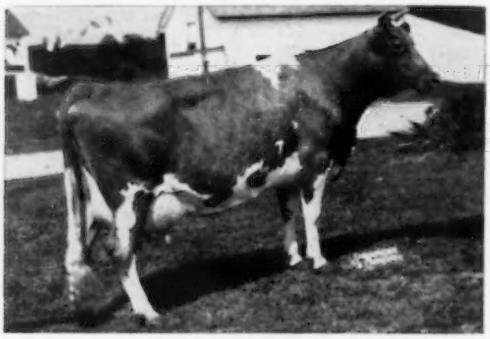

Ideal's Risbecq's Ethel
15967—810—Sr4—365—3x
15941—810—10yrs—305—3x
She is also dam of Ideal's Charmer's Ethel ($1,050).

Both Consignments By His Sons

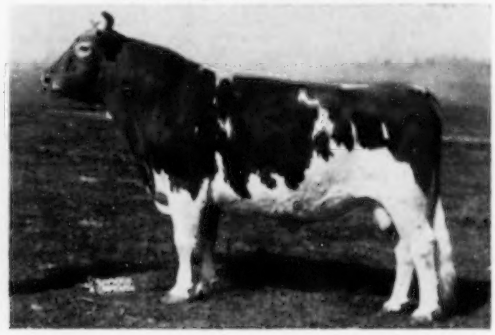

Ideal's Superior
Highest summarized sire of the breed for fat, 8th for milk. **Summarized 4 times and each time an Increase.** 112 daus., 201 rec. av. 12312 M, 672 F.

Also Consigned . . . CHADO'S SUPERIOR'S MINERVA — Born February 17, 1958. Sire: **Chado's Tilda's Superior,** he by Ideal's Superior (above) and out of Ideal's Rose King's Tilda ($2,300), 13802—825—Jr3—365—3x, she by Fairlawn Actor's Rose King out of Green Crest Tilda (below). Dam: **Hominy Hill Minerva** (VG '59), 5 records include 11183—561—6yrs—305C—2x, she by Hominy Hill Champion, GOLD STAR SIRE, he out of Hominy Hill Betty, GOLD STAR DAM, Excellent 4 times, *18094—924—Jr2—365C—3x.

Her Sire's Granddam

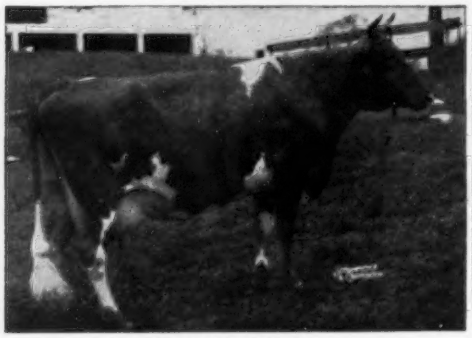

Green Crest Tilda
18972—1025—8yrs—3x, 17373—988—7yrs—3x, 14915—842—6yrs—3x. 1 PR son, Ideal's Trophy. 3 tested daughters include Ideal's Tilda, *20621—1127—5yrs—365—3x.

Maternal Sister To Service Sire of Both Consignments

Ideal's L.D.'s Trixie
17860—916—Sr3—365—3x, 18915—960—5yrs—365—3x, *23141—*1313—6yrs—365—3x, 22255—*1235—8yrs—365—3x. She is a maternal sister to Ideal's Trillon.
Both consignments are due shortly after the sale to his service.

Louis picked this pair and said, "They suit me". L. McL. M.

"IT'S ALL IN THE RECORDS"

JACOB TANIS & SONS, Proprietors
JOHN TANIS, D. V. M.
LLOYD B. SIMMONS, Herdsman

IDEAL GUERNSEY FARMS
Augusta - Sussex County - New Jersey

THE TENTH GREEN MEADOW SALE

45 HEAD — 2 Bulls — 30 Cows — 12 Bred Heifers — 1 Open Heifer

GREEN MEADOW SALE

Monday, October 17, 1960 — 1:00 P. M. — Hanover Hill Farms, Yorktown Heights, New York

2 Bulls — 30 Cows — 12 Bred Heifers — 1 Open Heifer

Maternal Sister To Dam of Transfer Star

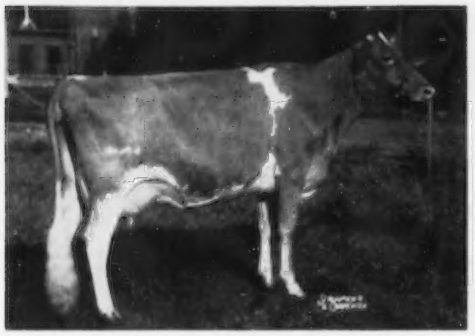

Oberland Melbo Star (E)
8524—419—2yrs—365—2x. Can. Gr. Ch., C.N.E., owned by J. H. Crang, Glenville Farms, Newmarket, Ontario, Canada. She is a maternal sister to **Oberland Royal Star** (VG), a daughter of McDonald Farms Royal Saturn and dam of **OBERLAND TRANSFER STAR** (In Sale). Born September 3, 1958. Due October 16, 1960 to Yellow Creek Jewel Supreme (GOLD STAR SIRE). She is sired by **Blakeford Transfer** (GOLD STAR SIRE). **This heifer has plenty of size and stretch and backed by GOLD STAR and Excellent inheritance.**
Consigned by Rena M. Ober, Oberland Farms, Newbury, Ohio.

In The Sale

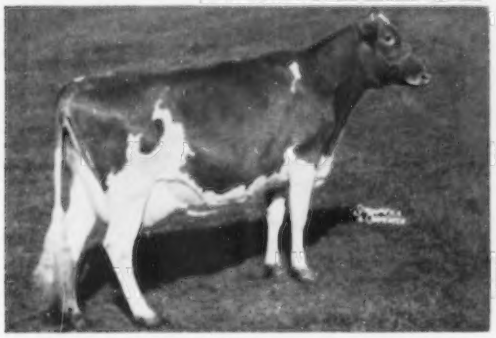

CASTLE BROOK LE PANDORA
Born August 22, 1955. 14456—741—Jr2—365—3x. Fresh May 13. On retest and in 76 days has 4598 M. 210 F—Sr4—3x. Still on test.
Sire: **McDonald Farms Le Renown**
Dam: **Adohr Peter Pan Preen** (VG), 18963—883—8yrs—365—3x.
LE PANDORA combines the blood of the Excellent, Estafette family + a cross to Surrogate's Lubas of Adohr, he line-bred to Chicona Belmont, a son of Langwater Traveler.
Consigned by Frank Gumina, Castle Brook Farm, Freehold, N. J.

All-American

GREYSTONE ACTORINE'S NANCY
Born August 6, 1958. All-American Heifer Calf, 1959. 1st Sr. Yr., Jr. Ch. E.S.E., 1960. Due November 16, 1960 to Dewan Farms Gallant Bel Royal.
Sire: **Fairlawn Actorine's King**, GOLD STAR SIRE.
Dam: **Greystone Charming Juno** (VG '58), 8 rec. including 16362—888—7yrs—365—3x, 14699—815—9yrs—365—3x.
Consigned by L. S. Riford, Auburn, N. Y.

For Catalogs Write
THE MERRYMAN COMPANY, SPARKS, MARYLAND

In The Sale

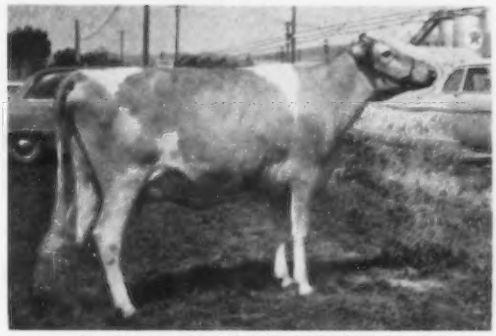

IDAHOPE STEADFAST ADELPHI (VG)
Born August 12, 1955. Fresh July 31, 1960. Selling open. 14290—704—Jr3—365—DHIA—2x. 1st 2-year-old, W. Idaho, 1958, member 1st Produce, W. Idaho, 1959. Rosalind is a ¾ sister to the dam of **Idahope M. Dear Girl**, 1st Sr. Yr. and Jr. Ch., W. Idaho, 1960 **(She Also In The Sale)**. ADELPHI is by **Locust Grove Merit's Steadfast** and out of a 3 times Excellent daughter of Claudesta Phylman (the Normine family — only 4 generations of Excellents family of the breed).
Consigned by Udi Asumendi, Middleton, Idaho.

In The Sale

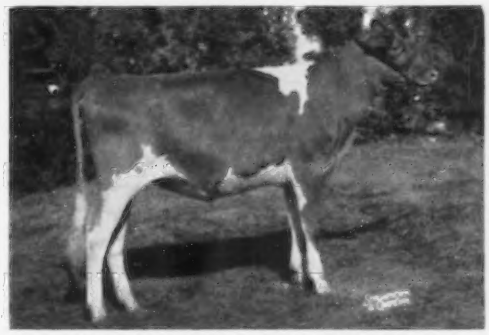

McDONALD FARMS RIVAL BERTHA
Born August 19, 1958. Due November 4, 1960 to the service of McDonald Farms Premier, GOLD STAR SIRE. 1st Heifer Calf, N. Y., 2nd at National, 1959. Res. All-American Heifer Calf, 1959. Member All-American Get of Sire, 1959.
Sire: **McDonald Farms Pre Rival**
Dam: **McDonald Farms Jolly Trudie** (VG), 10551—601—Jr2—365—3x, 9921—519—5yrs—HIR—305—2x, 9980—542—6yrs—HIR—275—2x. Still on test. She is by High Neptune out of McDonald Farms Gentian, an Excellent daughter of an Excellent cow.
The calf Rival Bertha is carrying combines the blood of the 3 top sires of All-Americans.
Consigned by McDonald Farms, Cortland, N. Y.

A Flash Daughter Of This Cow

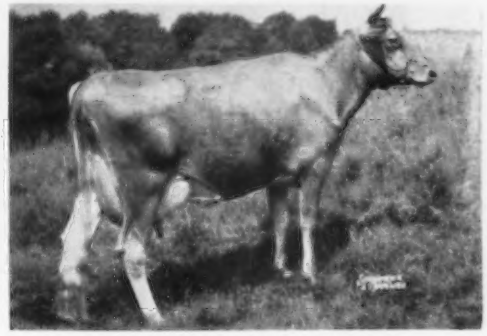

Wethersfield H. Skylla (VG 3 times)
14278—717—Sr2—365—3x, 16230—848—Sr3—365C—3x, 14114—711—5yrs—305—2x, 13680—684—7yrs—HIR—305—2x.
Selling — **DEEP LAKE FLASH'S SYLVIA**, born May 12, 1958. Entered in 1961 Futurity. Will be fresh and selling open. Through her dam, Flash's Sylvia combines the blood of the GOLD STAR DAM, Riegeldale King's Blanche + the blood of the Bonsie family.
Sire: **Fritzlyn Jeanette's Flash**
Consigned by Samuel Berke, Lakeville, Conn.

AT HANOVER HILL FARMS, YORKTOWN HEIGHTS, N. Y.

GREEN MEADOW SALE

Monday, October 17, 1960 — Hanover Hill Farms, Yorktown Heights, New York

45 HEAD — 2 BULLS — 30 COWS — 12 BRED HEIFERS — 1 OPEN HEIFER

From The Heart Of The "C" Family — 3 HEAD SELLING

A Bull – **CASTLE BROOK LEADER'S MAJESTY**, born December 24, 1959, he by the GOLD STAR SIRE, **Fairlawn Actor's Leader** out of the GOLD STAR DAM, **Glengeran Celeste**, consigned by Frank Gumina, Freehold, N. J. **A Cow – CINDY OF BELLE TERRE**, from Belle Terre Farms, Inc., Freehold, N. J., and **GLENGERAN DAYLO'S CHLOE**, from Guernsey Land Farm, Holcomb, N. Y.

One Of The Breed's Great Families — The "C" Family Stems Direct From Imp. Osceola Clara's Slogan And Many Of The Breed's Best Are Strong In This Blood.

1. **Imp. Osceola Clara's Slogan – Purchased As A Calf In 1928.**
17415–802–A–365–3x, 1st 3-year-old, Far Hills, 1929. 1st Aged Cow, Far Hills, 1931. Dam of 3 sons and one daughter that include –

2. **Glengeran's Clara**, 12293–663–AA–3x, sold by Mrs. Geran to Fairlawn Farms, Inc. in 1938. She was the dam of 2 sons and a daughter –

3. **Glengeran's Clara 2d**, 8418–436–10yrs–305–2x. She is the dam of 6 daughters that include– **Glengeran Clarisse**, purchased by Frank Gumina, Castle Brook, for $2,300 at 17 years of age, Bill Camp, Holliknoll Farm, contender, 11788–606–6yrs–305C–2x. She is the dam of 5 daughters and 3 sons. The daughters of Clarisse include –
Glengeran Calypso, 14389–592–9yrs–365C–2x, she dam of 5 daughters that include Glengeran Leader's Calypso, 13467–673–Sr3–365C–3x ($2,850), she granddam of Woodacres Valiant C. Calypso, purchased by Henry Borden, King, Ont., in the 1960 Ontario Classic. **Glengeran Celeste** ($1,700), owned by Frank Gumina. She is the dam of 5 sons that include Glengeran Fortune's Cornwell ($2,000), to Md.–West Va. A.B.A., and Glengeran Fortune's Champion ($1,750) to John J. Raskob, Jr., Tucson, Ariz.

Celeste's Son — CASTLE BROOK LEADER'S MAJESTY — IS IN THE 1960 GREEN MEADOW SALE (see opposite page)

The daughters of Celeste include Glengeran Statesman's Celia (VG), 6 records include *13915–*692–Sr3–305C–2x, 17218–850–5yrs–365C–2x; Glengeran Leader's Celeste (E '52 '53), 16354–748–Jr3–365C–3x, owned by Atherton W. Hobler, Woodacres, Princeton, N. J., a full sister to Glengeran Leader's Cecilia (E '59), a GOLD STAR Dam, owned by Charles B. Bolton, West Salem, Ohio, *15499–704–Jr3–365–2x, 14065–630–Sr4–305–2x, they full sisters to **CASTLE BROOK LEADER'S MAJESTY** (In Sale). Cecilia is the dam of Franchester Cecilia's Bonanza, herd sire at Franchester Farms, West Salem, Ohio, and 4 tested daughters, 3 sold at public auction for an average of $5,566 and include Henslee Farms Lady Cecilia ($11,000) to Franchester and Glengeran S. Cecilia, dam of Glengeran Fortune's Cecilia ($2,100), top of the Eastern Guernsey Sale, 1960, purchased by J. E. Bowden, Gayoso View Farm, ($4,200), *17440–742–Sr4–HIR–365–2x, owned by Harold S. Schutt, Chadds Ford, Pa. Another Clarisse daughter is Glengeran Cleo, 17875–900–10yrs–365–2x, she dam of 3 daughters and 3 sons, the daughters include 3 full sisters by Leader, Glengeran Leader's Chloe, 20612–994–6yrs–365–3x, the dam of 4 daughters and a son, the daughters include **GLENGERAN DAYLO'S CHLOE** (In Sale), consigned by James Sullivan, Guernsey Land, Holcomb, N. Y., she by **Fairlawn Actor's Daylo**, herd sire at James Canyon Ranch, Genoa, Nevada.

From this same Cleo family comes **CINDY OF BELLE TERRE** (In Sale), she by **Glengeran Daylo's Chief**, he herd sire for Alva R. Long, York, Pa. and sire of CINDY. Chief is out of Cleo and his daughter, CINDY, is out of a daughter of Glengeran S. Cindy, owned by H. H. McConnell, Meeting House Lane Farm. S. Cindy is out of a daughter of Glengeran's Clara 2d.

The Glengeran-Bred Cattle Have Always Been Noted For Their Milk, and this "C" Family is one of the breed's top families. It is noted for production, type and longevity. Many leading herds have benefited from the blood of this family and this year's sale will offer buyers an opportunity to buy a bull from the heart of the family. Two top cows from the family are also selling.

ADD "C" FAMILY BLOOD TO YOUR HERD

For Catalogs Write **THE MERRYMAN COMPANY, SPARKS, MARYLAND**

THE TENTH GREEN MEADOW SALE

45 HEAD — 2 Bulls — 30 Cows — 12 Bred Heifers — 1 Open Heifer

CASTLE ★ BROOK ★ LEADER'S ★ MAJESTY

Born December 4, 1959

This young bull calf, consigned to the **GREEN MEADOW SALE,** is surrounded with GOLD STARS. MAJESTY'S great granddam, Glengeran's Clara 2d, is a double granddaughter of Imp. Financier of Myrtle Place.

His Sire — **Fairlawn Actor's Leader** — GOLD ★ SIRE
His Dam — **Glengeran Celeste** — GOLD ★ DAM
His Full Sister — **Glengeran Leader's Cecilia** — GOLD ★ DAM

GLENGERAN LEADER'S CECILIA (E)
GOLD STAR DAM
Cl. Excellent at 10yrs. (92%)
Her 3 qualifying daughters have 7 records that ave. 14055 milk with 631 fat on a 305 2x ME basis; this average exceeded by only two other GOLD STAR Dams out of the 49 published.
9298—411—Jr2—305C—2x
*15499—704—Jr3—365—2x
14065—630—Sr4—305—2x
16450—754—7yrs—305C—3x
12043—554—9HIR—305—2x
11118—517—10HIR—233 days on test 2x
1953—$4500—Eastern Guernsey Sale
4 Tested Daughters
3 Daughters averaged $5566 at public auction.

Glengeran S. Cecilia (VG-twice)
11860—540—Jr2—305—2x
*17440—742—Sr4—HIR—365—2x
17040—742—6DHIR—305—2x($4200)
Henslee Farms' Lady Cecilia
Cl. Very Good twice (88.5%)
*14219—647—Jr2—365C—2x
11259—525—Sr3—365—2x
14183—613—Sr4—HIR—305—2x
($11,100)
Henslee Farm's O. Cecila (VG)
12648—598—Jr2—365—2x ($1400)
Franchester Fancy Cecilia (D)
8302—384—Sr2—HIR—305—2x
Franchester Model's Cecilia
7015—377—Jr2—HIR—153 days on test 2x

FAIRLAWN ACTOR'S LEADER
GOLD STAR SIRE
1955—$9500—Woodacres Disp., resold private, 1955—$10,000
55 HM AA Jr. Get
58 Res. AA Sr. Get
116 Tested Daughters
1 over 900, 9/800, 18/700, 31/600, 59/500 lbs.
78 Daus. Cl., 8—E, 36—VG, 31—D, 2—A, 1—F
88 Daus. 173 recs. 10449—495 (305—2x—ME); 55 Cl. Daus. 84.9
Glengeran Leader's Chloe
8115—345—Jr2—268C—2x
9325—414—Jr3—305C—2x
11253—532—Jr4—305C—2x
20612—994—6yrs—365—3x
Sold 1957 for $1000
Woodacres Royal Leader
Sold 1955 for $1200
57 HM AA Jr. Get
Woodacres Fides Leader
55 Res. AA J. Yr.
Woodacres Valiant Leader
56 Res. AA Calf
57 HM AA S. Yr.

FAIRLAWN PEERLESS ACTOR
GOLD STAR SIRE
1953—$10,000—Fairlawn Disp.
54 HM AA Jr. Get
56 HM AA Sr. Get
87 Tested Daughters
1 over 1000, 4/900, 14/800, 29/700, 49/600, 64/500 lbs. 74 Daus. Cl., 10—E, 32—VG, 23—D, 7—A, 2—F
84 Daus. 194 recs. 10526—511 (305—2x—ME); 69 Cl. Daus. 84.4
Fairlawn Actor's Acme
GOLD STAR SIRE
Nyala Peerless Prince
GOLD STAR SIRE

FAIRLAWN K. GAY LEVITY
D—47, VG—49, E—50, 55
14978—730—Jr4—365C—3x
17244—845—7yrs—365—3x
1946—$1700—Fairlawn Sale
6 PR Sons, 1 Tested Daughter
Franchester Handy Levity (D)
11623—578—Jr2—365C—3x
9452—442—Jr3—305—2x
Sold 1951 for $3600
Franchester F. Leader
Sold 1954 for $11,000
Franchester King's Hornet
Sold 1950 for $6100
58 HM AA Sr. Get

GREEN MEADOW PEERLESS
66 Tested Daughters
1 over 1000, 3/900, 12/800, 25/700, 36/600, 52/500 lbs.
21 Daus. Cl., 3—E, 12—VG, 6—D
64 Daus. 138 recs. 9970—497 (305—2x—ME); 21 Cl. Daus. 86.0
1 GOLD STAR Son & 1 GOLD STAR Daughter

BRIGHT LAD'S ACTRESS
11915—584—G—2x (E—47—13yrs.)
*19146—*980—Jr4—365—3x
4 PR Sons, 1 Tested Daughter
Fairlawn Hornet's Actorine
VG—47, E—48, 49, 51
11962—638—GG—3x
8341—428—Sr3—305C—2x
15473—785—5yrs—365—3x

FAIRLAWN H. EASTERN KING
GOLD STAR SIRE
1953—$16,000—Fairlawn Dispersal
54, 55, 56, 57 Res. AA Sr. Get
87 Tested Daughters
85 Daus. 203 recs. 10348—536 (305—2x—ME); 62 Cl. Daus. 85.0
1 GOLD STAR Son & 1 GOLD STAR Daughter

FAIRLAWN LEVITY
10037—471—G; 10217—483—D—3x
15099—705—6yrs—365—3x
13112—622—9yrs—305C—3x
Sold 1953 for $4200
4 Tested Daughters
Fairlawn K. Gay Laughter
9394—482—Jr2—305—2x (D-twice)
13173—657—Jr4—365—2x

GLENGERAN CELESTE
GOLD STAR DAM
Her 3 qualifying daughters have 12 records that ave. 12483 lbs. milk and 575 lbs. fat 305—2x—ME, with type ave. of 90.5%, exceeded or equalled by only one other GOLD STAR DAM.
8101—342—Sr2—305C—2x
12232—520—5yrs—305C—2x
11993—515—6yrs—305C—2x
16924—802—7yrs—365—2x
1957—$1700—Glengeran Dispersal
2 PR Sons, 4 Tested Daughters
Glengeran Statesman's Celia (VG)
6 recs. ave. 12597—592 including:
*13915—*692—Sr3—305C—2x
17218—850—5yrs—365C—2x
Sold 1957 for $1100

GLENGERAN BUTTERCUP'S CHIEF
37 Tested Daughters
1 over 900, 2/800, 4/700, 8/600, 21/500 lbs.
5 Daus. Cl., 1—VG, 3—D, 1—A
36 Daus. 71 recs. 9734—471 (305—2x—ME); 2 Cl. Daus. 78.4
Glengeran Cleo
9704—474—Sr2—305C—2x
9012—462—Sr3—305C—2x
12336—621—Sr4—305C—2x
17875—900—10yrs—365—2x
Hoods Cherry Hill G.B.C. Gold
9932—512—Jr2—HIR—365—2x
7328—386—Jr3—HIR—230—2x
13815—743—6HIR—305—2x

GLENGERAN CLARISSE
10578—533—5yrs—305C—2x
11788—606—6yrs—305C—2x
10940—534—7yrs—305C—2x
1957, $2300, Glengeran Disp.
1 PR Son, 4 Tested Daughters
Glengeran Cleo
9704—474—Sr2—305C—2x
9012—462—Sr3—305C—609
12336—621—Sr4—305C—2x
17875—900—10yrs—365—2x

HILLTOP BUTTERFAT GOVERNOR
7 PR Sons, 18 Tested Daus.
6 over 600, 12/500 lbs.
18 Daus. 33 recs. 9611—460 (305—2x—ME)
Glengeran Blanche
12945—665—C—3x
Glengeran Governess
15088—657—AA—3x

GLENGERAN BUTTERCUP
14807—705—CC—3x
1 PR Son, 3 Tested Daughters
Glengeran Buttercup 4th
12786—614—GG—3x
Glengeran Buttercup 2d
10926—532—F—3x
Glengeran Buttergirl
10312—502—5yrs—305C—2x

HILLTOP BUTTERFAT GOVERNOR
7 PR Sons, 18 Tested Daus.
6 over 600, 12/500 lbs.
18 Daus. 33 recs. 9611—460 (305—2x—ME)
Glengeran Blanche
12945—665—C—3x
Glengeran Governess
15088—657—AA—3x

GLENGERAN'S CLARA 2D
8418—436—10yrs—305—2x
4 Tested Daughters
Glengeran Calander (D)
12672—595—5yrs—305C—2x
12285—521—9HIR—305—2x

CASTLE BROOK FARM

VISITORS ALWAYS WELCOME
HERD ACCREDITED — CERTIFIED AND VACCINATED
Castle Brook Farm is on Colts Neck Road, Freehold, N. J. Tel.: Freehold 8-2307.
FRANK GUMINA, Owner — A. J. BRUNO, Manager

THE TENTH GREEN MEADOW SALE

45 HEAD — 2 Bulls — 30 Cows — 12 Bred Heifers — 1 Open Heifer

CASTLE BROOK FARM

A Pair of Top Cows And A Bull From The Celeste Family Consigned —

GREEN MEADOW SALE — Monday, October 17, 1960

Hanover Hill Farms, Yorktown Heights, N. Y.

Selling

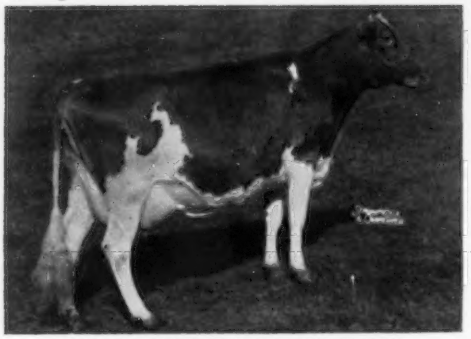

CASTLE BROOK LE PANDORA
Born August 22, 1955
14456—741—Jr2—365—3x
Fresh May 13 and on test with 4598—210—Sr4—3x in 76 days.

Her Paternal Granddam

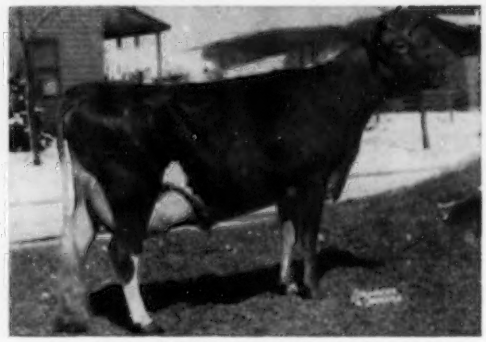

Laurel Mills Estafette, E '50
6 rec. av. 12221—644, all 2x
13405—742—Jr4—365C—2x
13933—737—7yrs—365—2x
5 tested daughters, 2 over 800 lbs.

PANDORA is by **McDonald Farms Le Renown** out of **Adohr Peter Pan Preen** (VG '56), 14905—705—Jr2—365—3x, 18963—883—8yrs—365—3x.

A Leader Daughter—

CASTLE BROOK LEADER'S VALORIE—Born December 20, 1956
8607—411—Jr2—305—2x
On retest with 7834—337—Jr3—3x in 150 days. Due March 5, 1961 to Fairlawn K. Fortune.

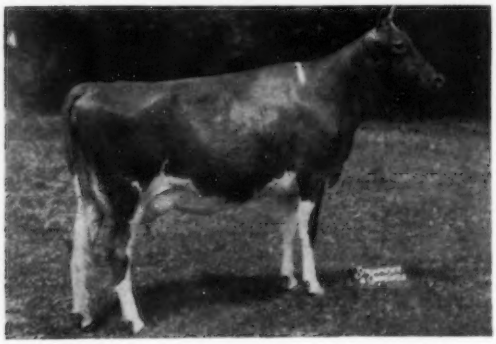

Sire: **Fairlawn Actor's Leader**
(GOLD STAR SIRE)
Dam: **Lauxmont Maxim Velour**
Excellent 5 times
13941—621—Sr2—365—3x
18444—862—6yrs—365C—3x
Sold for $3,800.
Dam of 3 tested daughters including Woodacres Leader's Velour, Very Good 3 times, 10309—509—Jr2—360—2x, sold for $3,100 in 1955.

We know you'll like these two.

VISITORS ALWAYS WELCOME

HERD ACCREDITED — CERTIFIED AND VACCINATED

Castle Brook Farm is on Colts Neck Road, Freehold, N. J. Tel.: Freehold 8-2307.

FRANK GUMINA, Owner A. J. BRUNO, Manager

THE TENTH GREEN MEADOW SALE

45 HEAD — 2 Bulls — 30 Cows — 12 Bred Heifers — 1 Open Heifer

A Member Of The 1959 Honorable Mention All-American Junior Get Of Sire Is Consigned . . .

Green Meadow Sale — October 17, 1960

Hanover Hill Farms, Yorktown Heights, New York

Herself

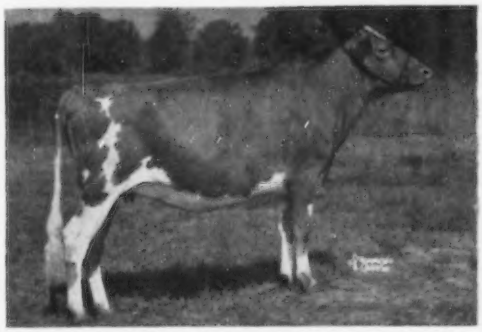

S. SHIRLEY freshened September 19 and is one of the best young cows we have ever consigned.

LEE-KRA FARMS S. SHIRLEY

Dropped January 7, 1958

Sire: **Henslee Farms Schneiderman**
His daughters have uniformly nice udders and rumps. They sell well — one so'd for $3,300 in the 1958 Green Meadow Sale, and another brought $1,050 in this year's McDonald Sale. A McDonald Farms Jolly Paragon (Lady Augusta family) son of Grand View Predictor's Holly, 12278—667—Jr3—365—2x.

Dam: **Lee-Kra Farms P. Snow**
8846—440—Jr2—DHIA—2x
A daughter of Henslee Farms D. Prince and Neffland's Snowhite, 8660—642—Jr2—DHIA.

JOHN KRAUTER

Lee-Kra Farms

Box 61,

New Paris, Indiana

Our Blue Ribbon Winning 4-Year-Old Is Selling

GREEN MEADOW SALE, HANOVER HILL FARMS, YORKTOWN HEIGHTS, NEW YORK, MONDAY, OCTOBER 17, 1960

NANCYETTA OF ROSE HILL (VG '59) — Born November 23, 1955

Fresh July 24, 1960. Selling Open.

8109—406—Jr2—HIR—365—2x, 8032—404—Sr3—HIR—305—2x

A Show Ring Winning Corporal Daughter, NANCYETTA was 1st 3-year-old, Ky. State Fair, 1959; 2nd 3-year-old, Indiana, 1959; Reserve Sr. & Gr. Ch., Ind. State Fair Junior Show, 1959; 1st 4-year-old, Kentucky, 1960.

NANCYETTA is sired by

Golden Grange P. Corporal

Sire of the Gr. Ch. Bull, Jimmy C. of Rose Hill, Indiana, 1958, 1959. Sire of the second Sr. Get of Sire, Indiana, Kentucky, 1959.

NANCYETTA was a member of the 1st Dairy Herd at Indiana and Kentucky in 1959, 1960.
Her sire, **Corporal,** is by a son of a GOLD STAR SIRE that is out of Lady Augusta, an Excellent, GOLD STAR DAM.

8 Corporal daughters have been classified, 4 VG, 4 D (85.3%).

7 Other Corporal Daughters — Half-Sisters to NANCYETTA

Justina of Rose Hill
10723—542—Jr2—HIR—365—2x

Heather of Rose Hill
10129—506—Jr2—HIR—305—2x
11118—521—Jr3—HIR—305—2x

Ivy C. of Rose Hill
10009—555—Sr2—305—DHIA—2x

Hedda of Rose Hill
9258—506—Sr2—316—DHIA—2x

Hazel C. of Rose Hill
9094—472—Sr2—DHIA—305—2x

Juddith of Rose Hill
9134—504—Sr2—DHIA—305—2x

Hooker of Rose Hill
9126—462—Jr2—DHIA—326—2x

NANCYETTA is out of **Nada of Rose Hill,** 8948—487—Jr3—HIR—305—2x, she by Lookwell S. Baronet, combines the blood of the Hale Spot and the Baby family.

CECIL BOSSTICK & DAUGHTER
ROSEDALE, INDIANA

ROSE HILL FARM

AT HANOVER HILL FARMS, YORKTOWN HEIGHTS, N. Y.

VELDA IS CONSIGNED

→ **Green Meadow Sale** — October 17, 1960
Hanover Hill Farms, Yorktown Heights, N. Y.
WELCOME HERMES' VELDA — Dropped October 22, 1956
Fresh in September — selling open.

Her Dam's Half-Sister

Welcome C.F.'s Wistful, E '59
10942—*637—Sr2—HIR—305—3x
Sold in the 1958 Green Meadow Sale for $2,800—second high bred heifer sold at public auction for that year.

Sire: **LushAcres Hermes' Piper**
A half-brother to the highest classified cow of the breed, Quest, E '55 '58 (95) '59 (95), 17529—*1104—Jr4—365C—3x, sold for $15,500, All-American 3 times. A Northern F Hermes son of Northern Assault's Paula, 11685—639—Sr3—365C—3x.

Dam: **Welcome Challenger's Velda**, VG '57 '59
10887—579—Sr4—HIR—305—2x
A daughter of Douglaston Vivian's Challenger, 11 daus., 11 rec. av. 9605—5.2%—502 (M.E.—305—2x), 29 cl. daus. av. 83.0%.

What a Welcome Stock Farm animal has done for others, it can do for you. Plan to attend the sale and look for VELDA.

FOR SALE . . . Sons of Hermes' Piper out of very good, high producing dams that could help your breeding program.

WELCOME STOCK FARM

Willard H. Peck & Son — **Schuylerville, N. Y.**

Selling In The Green Meadow Sale, October 17, 1960

Hanover Hill Farms, Yorktown Heights, N. Y.
BROCKWELL SHEIK FAIRY — Dropped October 12, 1957
A member of our Faith family

Her Maternal Granddam

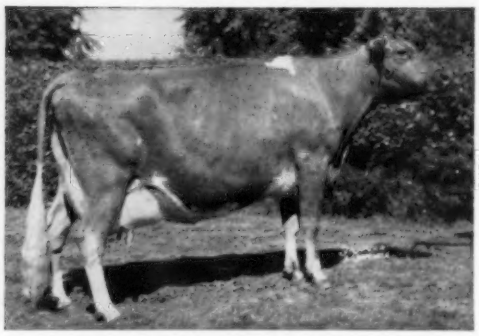

Winner's Faith of Brockwell, E '51 '56
13129—704—10yrs—HIR—365—2x
11141—564—13yrs—HIR—305—2x
9 rec. av. 10379—538, all 2x. 5 tested daughters include 2 Excellent full sisters.

Sire: **Fairlawn Hornet's Sheik**
45 daus., 113 rec. av. 10496—4.7%—490 (M.E.—305—2x), 28 cl. av. 85.3%. **A double Green Meadow Hornet — combines the Excellent Actress and Egrette families.**

Dam: **Brockwell F. Fontaine**
3 records include
8657—462—Jr4—HIR—305—2x
On retest, 6049—270—6yrs—HIR—2x in 133 days. A Coldspring's B.R. Forcaster daughter of Winner's Faith (see opposite).

This outstanding representative of our Faith family is worthy of your consideration. She was fresh in July and will be selling open.

"BUILD WITH BROCKWELL"

BROCKWELL FARM — Bow, Washington

MR. and MRS. HERBERT EKSTRAN — GARNER EKSTRAN — DIANE EKSTRAN — T. B. Bang's Free

THE TENTH GREEN MEADOW SALE

45 HEAD — 2 Bulls — 30 Cows — 12 Bred Heifers — 1 Open Heifer

A PRODUCE OF DAM . . .

Les Is Sending Doug's Genella . . . **Ben Is Sending Loyal Gardenia . . .**

A TOP PAIR OF YOUNG COWS

CONSIGNED . . . GREEN MEADOW SALE

Hanover Hill Farms, Yorktown Heights, New York — Monday, October 17

From Graysmarsh Farm

IN THE SALE

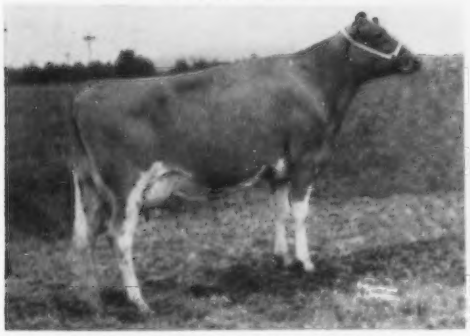

DIVERSIFIED DOUG GENELLA

Born November 11, 1955

11061—572—Sr2—HIR—365—2x

5807—285—Sr3—HIR—2x in 144 days

Due December 15, 1960 to the service of the GOLD STAR SIRE, Lake Louise King's Nobleman, a son of Lake Louise Coronation King and out of Imp. Lake Louise Princess May (below).

Sire: **Fairlawn Hornet's Douglas**
A son of Fairlawn Actress' Hornet out of Gardenville Melody Darling, 13876—729—Jr3—365C—3x, sold in 1947 for $6,000. 2 PR sons, 3 tested daughters.

Her Service Sire's Dam

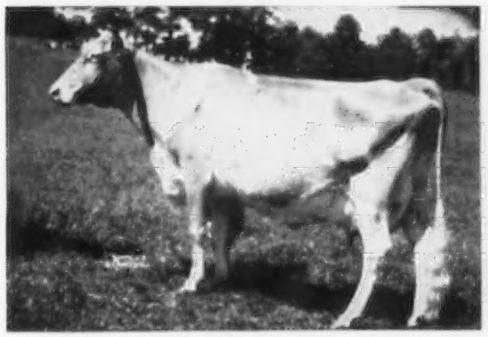

Imp. Lake Louise Princess May
Very Good '54—Excellent '55
13192—521—9yrs—305C—3x
2 PR sons, 1 GOLD STAR, 1 tested daughter.

From Western Glow Farms, Inc.

IN THE SALE

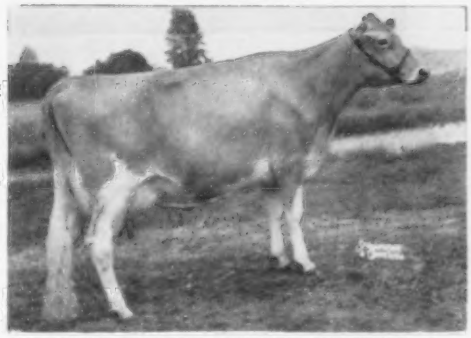

DIVERSIFIED LOYAL GARDENIA

Born November 4, 1954

3 records include 9775—470—Jr4—HIR—293—2x. On retest, 9081—426—5yrs—HIR—204 days—2x. She is a maternal sister to Doug Genella (opposite) and this pair will make a top Produce of Dam.

Sire: **Wilgorlan Farms Loyalist**, he by Gardenville Coronation King ($45,000), a son of Douglaston King's Charlotte (VG), 15228—*828—Sr2—365C—3x, 19751—988—AA—3x, former Class Leader ($11,000). 4 PR sons, 2 tested daughters. Loyalist is out of **Wilgorlan Farms Linda** (VG), 4 records include 10890—645—6yrs—363—2x. She by Hominy Hill King's Courageous out of Glenburnie Glen's Lass (VG), 5 records include 14913—807—7yrs—365C—3x, 3 tested daughters.

Her Service Sire

Western Glow Maryann's Traveler

He traces 23 times to Imp. Primrose's Butterfat, 19 times to Langwater Traveler, 8 times to Pansy's Maryann, and has 6 Excellent Hilltop Butterfat Count daughters in his pedigree.

Sire: Western Glow Butterfat Master

Dam: Western Glow Merry An (VG 5 times)
17788—787—8yrs—365—2x

Both DOUG GENELLA and LOYAL GARDENIA are out of **Diversified Bond Garnet**, a daughter of Gem-View Royal Bond. Plan now to attend the Green Meadow Sale and look for this Produce.

GRAYSMARSH FARM
Rt. 2, Sequim, Washington
LESTER LANCASTER, Manager

WESTERN GLOW FARMS, Inc.
Rt. 1, Box 112, Bow, Wash.
Friedrichs Bros., Owners
T.B. ACCREDITED HERD NO. 2
BANG'S ACCREDITED NO. 17

THE TENTH GREEN MEADOW SALE

45 HEAD — 2 Bulls — 30 Cows — 12 Bred Heifers — 1 Open Heifer

CONSIGNED . . . 2 HEAD

The 1960 Connecticut Junior Champion Bull — Son of Our EXCELLENT Wistful Cow

A Bred Heifer by A Full Brother To Success — 4 Times Excellent, Show Ring Champion

GREEN MEADOW SALE, HANOVER HILL FARMS, YORKTOWN HEIGHTS, NEW YORK
MONDAY, OCTOBER 17, 1960

In The Sale

GOLDEN HARVEST KING'S WISTAR

Born November 18, 1959

1st Bull Calf, Jr. Ch., Conn. Parish Show, 1960. 1st Bull Calf, Jr. Ch., Conn. 1960.

Sire: **Gardenville Rose King** ($50,000). 50 tested daus., 38 cl., 3 E, 10 VG, 20 D. His sons include Golden Harvest King Cole (GOLD STAR SIRE), Golden Harvest King's Gourmet, Res. Ch., National, 1959. Res. All-American Sr. Yr. Bull.

His Dam

Welcome C.F.'s Wistful (E)

Sold in 1958 for $2,800, 1st 3-year-old, Res. Sr. Ch., Conn., N. J., 1959. 2nd 3-year-old, Pa. G.S., Res. Sr. Ch., 1959. 1st 3 year-old, E.S.E., 1959. 1st 4-year-old, Conn., 1960. 10942—*637—Sr2—HIR—305—2x, 9260—540—Sr3—DHIR—285—2x. Still on retest.

A Bred Heifer Due In November and Could Show As A Two-Year-Old

GOLDEN HARVEST F. PHOEBE — Born February 22, 1958

Due November 3, 1960 to Golden Harvest K. Rex, he by Gardenville Coronation King out of Riverview General's Mignonette, E 3 times, 15131—769—Jr4—HIR—305—3x, 18741—993—6yrs—HIR—365—3x. Sold for $4,200.

PHOEBE is sired by **Wilgorlan Farms Successor,** he a full brother to Success (see below) and to Wilgorlan Farms Caba Success, used at CABA. Successor is sire of Wilgorlan Farms Claret ($5,500), owned by Sterling Industries, Inc., J. C. Penney, President, Res. All-American Calf, 1956, Res. All-American Sr. Yr., 1957; Golden Harvest F. Glory ($2,000), owned by Charles J. Knorr, Jr., Wichita, Kansas, and to Golden Harvest F. Gladstone, $2,800, Evergreen Northwest, Inc. **He has 21 daughters in our herd.**

Her Dam

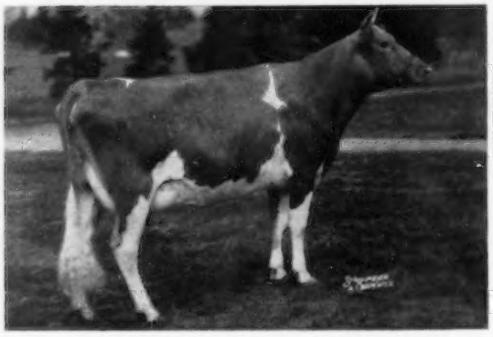

Fairlawn Actor's Phyllis, VG '57 ($7,500), 13906—634—Jr2—365—3x, 11569—536—Sr3—305C—3x, 13602—609—Sr4—305C—3x, 16952—804—5yrs—365—3x. Dam of Golden Harvest E.K. Phyllis (VG '58), 10410—468—Jr2—HIR—365—3x, 11131—515—Jr4—HIR—342—2x. Also dam of Fairlawn K. Hannibal, a popular Green Meadow-bred bull in service at N.Y.A.B.C., Inc., Ithaca, N. Y.

Next Dam: Fairlawn Peerless Egrette Excellent 4 times, 15952—803—5yrs—365—3x, 11385—588—9yrs—305C—2x. 5 tested daus., 4 cl., VG.

Full Sister To Her Sire

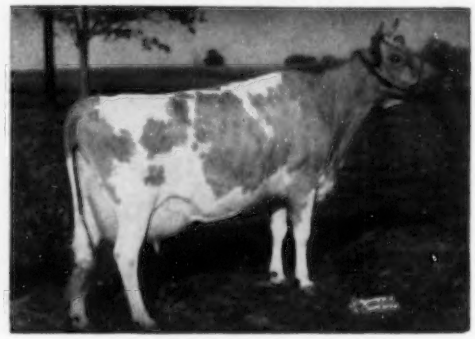

Wilgorlan Farms Success, E 4 times

14582—846—10yrs—HIR—365—2x

Res. All-American Aged, 1954; 1st Aged and Sr. & Gr. Ch., Md.; N.G.S. Meadow Lodge Trophy; 2nd Aged and Res. Sr. & Gr. Ch., I.D.S.; 1st 5 Yrs., Sr. & Gr. Ch., Pa., 1954. H.M. All-American Produce, 1955.

GOLDEN HARVEST FARM — Bridgewater, Conn.

Established 1936 — Telephone: New Milford ELgin 4-5432

Farm 1½ miles east of Bridgewater

F. W. McCANN and JOSEPH E. ADAMS — GEO. EMERSON WATTS, Herdsman

THE TENTH GREEN MEADOW SALE

45 HEAD — 2 Bulls — 30 Cows — 12 Bred Heifers — 1 Open Heifer

BELLE TERRE FARMS, INC.

Finest Guernseys — **"On the Monmouth Battlefield"** — Famous Pastures

2 Head Consigned . . . Green Meadow Sale — October 17, 1960
Hanover Hill Farms, Yorktown Heights, N. Y.

A Constant Daughter, And A Daylo's Chief Out Of A Daughter Of K. Fortune

The **Constant** Daughter

BELLE TERRE CONSTANT ISABEL
Dropped March 3, 1957

On test with 8331—430—Sr2—HIR—2x in 273 days. Bred 12/31/59 to Locust Grove Melinda's Seth.

Sire: **Fairlawn Hornet's Constant**
5 daughters have already finished Jr2-year-old records—7 more on test. A son of Fairlawn Actress' Hornet, he out of Bright Lad's Actress (E at 13 years), 19146—980—Jr4—365—3x.

Her Paternal Granddam

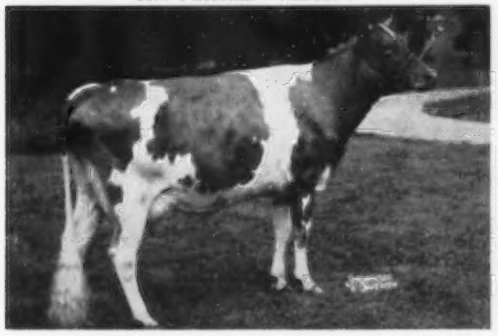

Fairlawn Peer's Silver Queen, VG '55 '57
11946—635—Sr2—365C—3x
14422—766—Jr4—365C—3x
13957—753—5yrs—343C—3x
10226—519—6yrs—254—2x
2 tested daughters

Dam: **Delwake Gab's Isabel**
13305—687—Jr2—365C—3x
16053—*847—Sr4—HIR—365—3x
A daughter of Fairlawn Maxim's Gabriel, 95 daus., 163 rec. av. 9861—5.0%—491 (M.E.—305—2x), 17 cl. daus. av. 83.7%.

The **Daylo's Chief** Daughter

CINDY OF BELLE TERRE
Dropped February 6, 1958

Freshened in August — selling open.

Sire: **Glengeran Daylo's Chief**
A son of Fairlawn Actor's Daylo, sold for $5,000, herd sire at James Canyon Ranch. He is out of Glengeran Cleo, 4 records include 17875—900—10yrs—365—2x, 3 tested daughters.

Her Sire's Paternal Sister

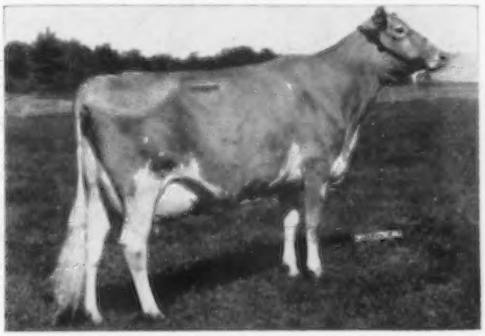

Glengeran Daylo's Belle, E '58 '60
12025—649—Sr2—305—2x
15754—*895—Sr3—360—2x
Sold in 1959 for $6,300.

Dam: **Glengeran Fortune's Cindy**
10037—518—Jr2—HIR—305—3x
10209—526—Jr3—HIR—305—2x
A daughter of Fairlawn K. Fortune, sold for $9,200, herd sire at Castle Brook Farm. She is out of Glengeran S. Cindy, 10360—507—Sr3—305C—2x, 10390—503—6yrs—DHIR—305—2x, dam of 2 tested daughters.

Here Are Two Young, Richly-Bred Green Meadow Cows That Merit Your Consideration

---

We Are Also Consigning 3 Very Nice Heifers . . .

Pennsylvania State Sale — October 20, 1960, Sales Pavilion, Lancaster

BELLE TERRE PAT'S JULIET
Dropped May 11, 1958
Sire: **Lake Louise King's Patrick**
Dam: **Belle Terre Marvel June Jewel**
12061—609—Jr2—365—3x

BELLE TERRE SETH'S PIXIE
Dropped August 24, 1958
Sire: **Locust Grove Melinda's Seth**
Dam: **Delwake Hardwick Polliana**
3 rec. inc. 10827—610—Jr4—HIR—365—2x

BELLE TERRE CONSTANT HERON
Dropped October 25, 1958
Sire: **Fairlawn Hornet's Constant**
Dam: **Delwake Gab's Birdie**
5 rec. inc. 14025—675—6yrs—365—3x

JULIET freshened in September, and will be selling open. PIXIE and HERON are due on October 30, and January 14, respectively, to the service of Hominy Hill Veteran.

Fully Accredited
Phone: Freehold 8-4773
Box 609

Robert L. Witmer
Vice President
Freehold, N. J.

THE TENTH GREEN MEADOW SALE

45 HEAD — 2 Bulls — 30 Cows — 12 Bred Heifers — 1 Open Heifer

Consigned to... THE GREEN MEADOW SALE

HANOVER HILL FARMS — YORKTOWN HEIGHTS, NEW YORK

OCTOBER 17, 1960

This Bred Heifer

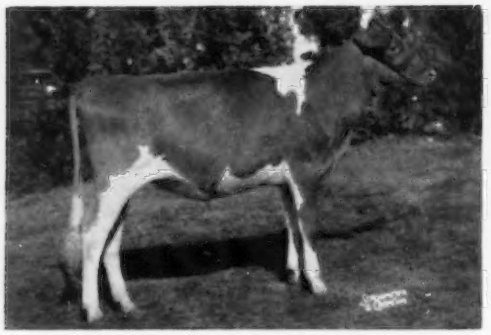

McDONALD FARMS RIVAL BERTHA

Born August 19,1958

First Heifer Calf at New York State Fair, second at National Guernsey Show, 1959. Reserve All-American Heifer Calf, 1959. Member All-American Get of Sire, 1959. A Rival out of a Neptune, and due to freshen December 4, to the service of McDonald Farms Premier.

Her Dam

McDonald Farms Jolly Trudie (Very Good)

10551—601—Jr2—365—3x, 9921—519—5yrs—HIR—305—2x, 9980—542—6yrs—HIR—2x in 275 days. Still on test. Full sister to McDonald Farms Jolly Verena, 11055—552—Jr2—365—2x. Trudie is a Neptune daughter out of McDonald Farms Gentian, an Excellent daughter of an Excellent cow.

Her Maternal Granddam

McDonald Farms Gentian (Excellent)

9952—540—G—3x

Dam of one Excellent cow and three classified Very Good. A line-bred Langwater Adjuster. A top brood cow — five tested daughters.

Her Maternal Great Granddam

Walnut's Ella's Pansy (Excellent at 13 years)

12973—661—AA

Head of a three-generation group of Excellent cows. She is paternal great granddam of Bertha, and maternal great granddam.

The calf Rival Bertha is carrying combines the blood of the three top sires of All-Americans since the program started, McDonald Farms High Neptune, McDonald Farms Pre Rival, and two crosses of McDonald Farms Prediction. Visit the farm and see the animals related to Bertha, and the calf she is carrying. At the recent New York State Fair, Neptune sired five Blue Ribbon winners and Junior, Senior and Grand Champion Females. Rival sired the first prize 2-year-old cow, and Premier sired three Blue Ribbon winners and the Junior Champion Bull. You can get all this inheritance in Bertha, and the calf she is carrying.

BREED BY CHOICE NOT BY CHANCE

McDONALD FARMS — **Cortland, New York**

CORNELL UNIVERSITY, Owner — H. H. THOMAS, Herdsman — K. C. SLY, Manager

THE TENTH GREEN MEADOW SALE

45 HEAD — 2 Bulls — 30 Cows — 12 Bred Heifers — 1 Open Heifer

A Bred Heifer — Junior Champion At Boise, 1960

A Top Young Cow By Steadfast

2 HEAD — Selling — GREEN MEADOW SALE, Hanover Hill Farms, Yorktown Heights, New York, MONDAY, OCTOBER 17, 1960

In The Sale

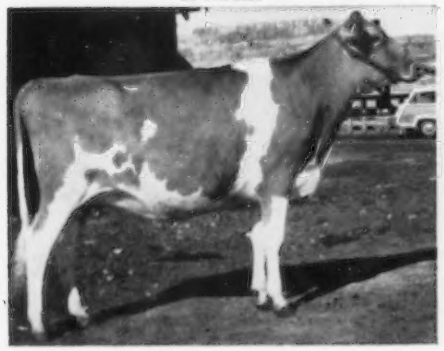

IDAHOPE M. DEAR GIRL
Born August 3, 1958
1st Sr. Yr., Jr. Ch., W. Idaho, 1960. Due Dec. 7, 1960 to Ubilla Lucky Bet, 1st Sr. Yr., W. Idaho, 1959; 1st 2-year-old, Sr. & Gr. Ch., W. Idaho, 1960. He by Chukluck Majesty and out of Ubilla Princess Betty (E '54), 12940—629—6yrs—HIR—365—2x.
Sire: **Chukluck Majesty**, he sire of both the 1st Jr. & Sr. Gets of Sire, W. Idaho, 1960. The dam of DEAR GIRL is a 3/4 sister to Idahope Steadfast's Rosalind (below), she by the same sire and out of a maternal sister.

Her Sire's Dam

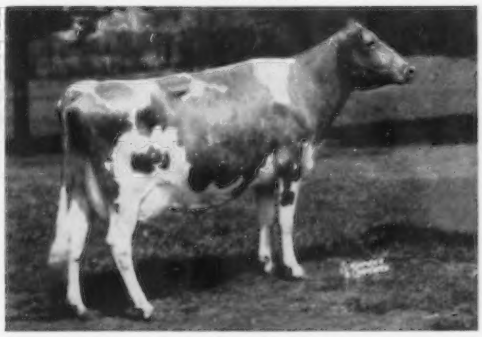

Chukluck Mermaid (E 4 times)
Sold for $7,000 to Normandy Farm, New Augusta, Ind. 11206—*599—Jr2—HIR—305C—2x, 11490—572—Jr3—HIR—305C—2x, 14768—747—Jr4—HIR—365—2x, 11894—589—5yrs—365—2x. Sire: Western Glow Lucky Strike. Dam: Chukluck Royal Maid, VG '54 '55, 8 rec. include 11574—605—6yrs—HIR—305—2x. 1st 4-year-old, W. Wash., 1954. 2nd Produce, W. Wash., 1954. 3 tested daus., 1 E, 2 VG. Her dam, Chukluck Maid (VG), is dam of 1st Produce, W. Wash., 1954; Evergreen Classie, 1955, and is dam of 4 tested daughters.

Paternal Sister To M. Dear Girl And A 3/4 Sister To Her Service Sire

Ubilla Lucky Bunny ($1,300) ➡

Sold in the 1960 Idaho Sale to Robert S. Davis, Kuna, Idaho.
Fresh again and milking over 60 lbs. a day.

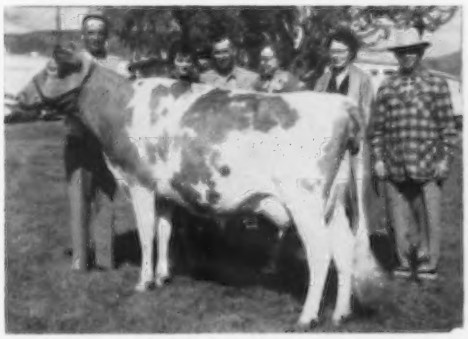

In The Sale

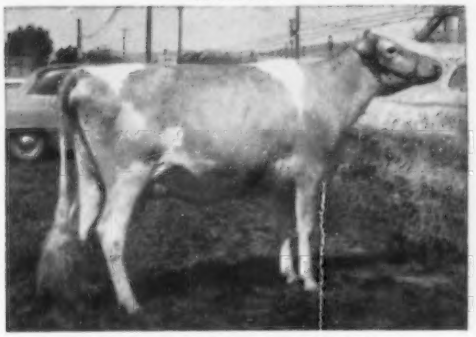

IDAHOPE STEADFAST ADELPHI (VG '59)
Born August 12, 1955
Fresh July 31, 1960. Selling open. 11930—580—Jr2—361—DHIA—2x, 14290—704—Jr3—365—DHIA—2x. 1st 2-year-old, W. Idaho, 1958. Member 1st Produce, W. Idaho, 1959.
Sire: **Locust Grove Merit's Steadfast**
(Fairlawn Actor's Merit—Sterlingold Lady Jean, $2,700, 11250—564—Jr2—365C—3x, 14593—727—Jr3—365—3x).
Dam: **Aldahome Phyiman's Adele** (E 3 times), 1st Jr. Yr., P.I.E., 1952; 1st Produce, W. Idaho, 1959. 10250—504—Jr4—HIR—365—2x.

3/4 Sister To The Dam of Dear Girl

Idahope Steadfast's Rosalind (E '59)
9220—471—Sr3—HIR—305—2x
1st 3-year-old, N. Y., 1958 in a strong class. 1st 4-year-old, R.W.F., 1959. Sold in the 1958 Idaho Invitational Sale to Hanover Hill Farms, Yorktown Heights, N. Y., for $1,450. She is by Steadfast, the sire of Adelphi, and out of Idahope's B. Rosamond, VG. M. DEAR GIRL (above) is from this same female line.

T. B. Accredited

U. D. Asumendi
Phone: Middleton 9-5873

Brucellosis Certified No. 16

IDAHOPE FARM, Middleton, Idaho

Farm is located ½ mile south.

AT HANOVER HILL FARMS, YORKTOWN HEIGHTS, N. Y.

THE TENTH GREEN MEADOW SALE

45 HEAD — 2 Bulls — 30 Cows — 12 Bred Heifers — 1 Open Heifer

A TRAVLER THAT STEMS DIRECT FROM OUR GREEN MEADOW WISTARIA FAMILY

Consigned . . . Green Meadow Sale, Hanover Hill Farms, Yorktown Heights, N. Y., Monday, October 17

GREEN MEADS TRAVLER'S WILLOW — Born April 27, 1956

Due October 5, 1960. Selling open.
8791—453—Jr2—305—2x, 9480—511—Jr3—305—2x

WILLOW is sired by **Western Glow Butterfat Travler,** a line-bred Langwater Traveler. Travler is a show bull and is exerting a very favorable influence in our herd today. His summary has 15 daus., with 17 rec. in 7 different herds av., M.E.—306—2x, 10311 M, 529.8 F, 10 cl. daus. av. 85.5%, 6 VG, 4 D — **all above the line.**

His Dam (E)

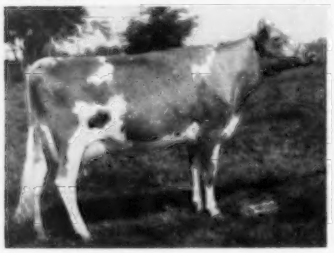

Western Glow Merry Duchess (E 4 times)
4 rec. include:
12833—623—Sr3—305C—3x
15313—743—Sr4—365—2x
14141—641—7yrs—287—3x
2 summarized sons, 2 tested daus.

His Maternal Granddam (E)

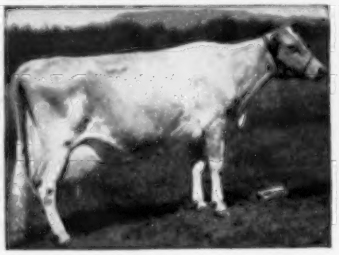

Western Glow Butterfat Duchess (E twice)
12056—543—BBB—2x
16293—671—11yrs—305—2x
1 summarized son, 5 tested daus.

His Maternal Sister (E)

Western Glow F. Gay Duchess (E twice)
10659—571—Sr3—305C—2x
12206—595—6yrs—305—2x
1 tested dau.

A Full Sister-In-Blood And From The Same Female Line

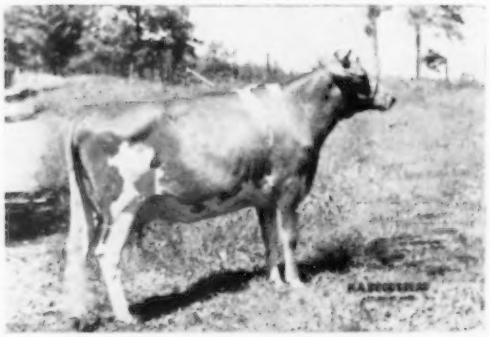

Green Meads Travler's Wiletta (VG '60) (taken when dry)
2nd Sr. Yr., E.S.E., 1959; 1st 2-year-old, E.S.E., 1960. On test, 9281—471—Jr2—2x in 288 days, still on test. Winner of the John S. Ames Perpetual Trophy.

WILLOW TRACES DIRECT TO THE WISTARIA FAMILY

Her Dam: **Green Meads C. Pussywillow**
10494—468—Jr2—365—3x

Next Dam: Green Meads Dame Willowbud
6 records include 12757—565—Jr2—365C—3x, 12575—528—Sr3—365C—3x. She is a full sister to Green Meads Dame Wilhelmina (VG), 14143—674—Jr3—365C—3x, 15876—699—Sr4—365C—3x, she the granddam of Wiletta (opposite).

Third Dam: Green Meads Lady Willow
(see below)

Fourth Dam: Green Meads Queen Weigela
12743—736—C—3x

Fifth Dam: Green Meadow Wistaria
(see below)

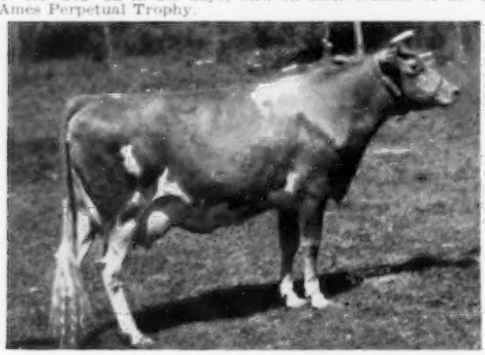

Green Meads Lady Willow
15344—815—Jr2—365—3x
2 PR sons, 2 tested daughters

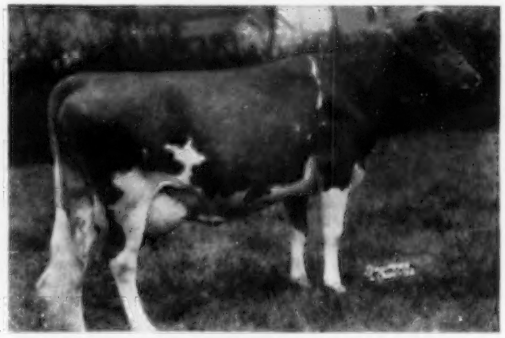

Green Meadow Wistaria
15963—807—A—3x
Dam of 2 PR sons, 6 tested daughters.

LOOK FOR WILLOW — A TRAVLER FROM OUR POWERFUL WISTARIA FAMILY, AT THE GREEN MEADOW SALE, MONDAY, OCTOBER 17, 1960

1926 — Green Meads Farm — 1960

Farm is on Route 41 — 3 miles south of U.S. 20 or 5 miles north of Mass. Turnpike — Exit 1.

Federal Accredited No. 215854

RICHMOND, MASSACHUSETTS

State Bang's Free Vacc. No. 245

DARWIN S. MORSE, Owner

OSCAR D. CRABTREE, Manager
Tel. Richmond 78-2

THE TENTH GREEN MEADOW SALE

45 HEAD — 2 Bulls — 30 Cows — 12 Bred Heifers — 1 Open Heifer

An EXCELLENT Pharaoh Daughter . . . Due In Late October To Footprint 15th

CONSIGNED . . . GREEN MEADOW SALE, HANOVER HILL FARMS, YORKTOWN HEIGHTS, NEW YORK, MONDAY, OCTOBER 17, 1960

EMROY PHARAOH ANNIE (Excellent '58), sold in the 1959 Guernsey Sale to Chauncey Stillman, Wethersfield Farm, Amenia, New York, for $2,300. Born November 1, 1955. Due October 25, 1960 to Foremost Footprint 15th, he out of Caumsett Ocean Minerva (VG), 16188—762—Jr4—365C—3x, 4 tested daughters. Minerva is a full sister to Ocean Juno (see below).

ANNIE is by **Fra-Mar Pharaoh** out of **Emroy Chal's Abigail**, 8920—467—Sr3—DHIA—321—2x, 10450—511—Sr4—337—DHIA—2x, 9992—519—5yrs—HIR—305—2x, 8667—462—7yrs—HIR—303—2x, a daughter of Douglaston B.B. Challenger.

A Paternal Sister (E)

Moreau Farms Suzette (E 3 times)
Sold for $4,000 to Attebroc.
7 records include
*16803—724—6yrs—HIR—365C—2x
2 tested daughters include Attebroc Emory's Adah B. (VG '60), 10263—555—Jr3—HIR—301—2x.

Full Sister To Her Service Sire's Dam (E)

Caumsett Ocean Juno (E 5 times)
6 good records include
18938—1006—11yrs—365C—3x
19488—980—12yrs—365—3x
Lifetime production, 166,789 lbs. milk, 8,744 lbs. fat. 5 tested daughters.

In June of this year we purchased, from Chauncy Stillman, Amenia, N. Y., the Wethersfield Farm milking herd and we are pleased to send ANNIE to the Green Meadow Sale as a representative of the kind of cows upon which we are building our new herd. PLAN TO VISIT OUR HERD, VISITORS ALWAYS WELCOME.

William F. C. and Lila P. Orcutt, Owners
Route 1, New Hartford, Conn.

FOOTPRINT GUERNSEYS

A Beautiful 2-Year-Old by Lake Louise Coronation King Out of the Excellent Cosquay's Country Maid Cow

CONSIGNED . . . GREEN MEADOW SALE, HANOVER HILL FARMS, YORKTOWN HEIGHTS, N. Y., MONDAY, OCTOBER 17, 1960

VALLEMAR KING'S MAID — Born June 1, 1958

Due November 9, 1960 to Elk Meadow Nola's Monarch, a son of Senrab Prince's Monarch.

Her Daughter In Sale — Dam of King's Maid

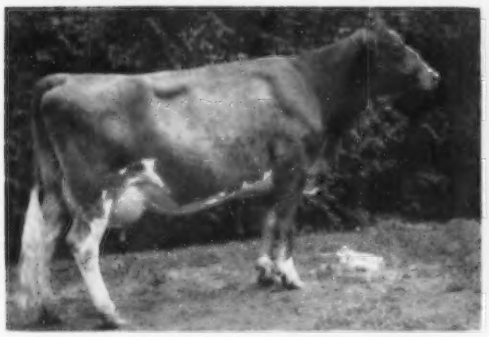

Cosquay's Country Maid (E '58 '60)
7 records include 15204—737—Jr4—365C—3x, 13225—623—7yrs—305C—2x, 12824—586—8yrs—HIR—305—2x.
Sire: Coldspring's Romulus Comet
Dam: Cosquay's Cleo, 5 records include 14486—763—7yrs—365—2x, 4 tested daughters include Mt. Ephraim A.M. Cinda (VG), *15092—*746—Jr2—365C—2x.

Her Sire's Dam

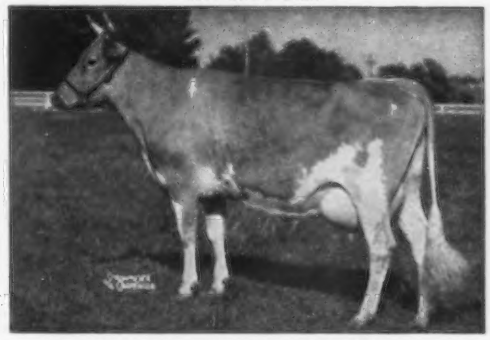

Douglaston King's Charlotte (VG)
Sold for $11,000 in 1947
15278—828—Sr2—365C—3x, 19751—988—AA—3x. 2 tested daughters, 4 PR sons include Lake Louise Coronation King. 30 daus., 45 rec. av. 10826 M. 550 F (M.E.—305—2x), 17 cl. av. 86.6%. He is sire of KING'S MAID (In Sale).

LYNWORTH FARMS HAVE BEEN BREEDING GUERNSEYS 38 YEARS

Plan now to attend the Green Meadow Sale and look for KING'S MAID. She combines some of the breed's best.

LYNWORTH FARMS

L. W. SHELDON & SONS

WM. GORDON SHELDON, MANAGER
Fulton, N. Y.

THE TENTH GREEN MEADOW SALE

45 HEAD — 2 Bulls — 30 Cows — 12 Bred Heifers — 1 Open Heifer

LYRENE FARM — IONIA, MICHIGAN

Located 4 miles north of Ionia, corner of Jefferson and Hubbell Rd.

We're Sending Two Tops To The

Green Meadow Sale — Monday, October 17, 1960

Hanover Hill Farms, Yorktown Heights, N. Y.

An Excellent 3-Year-Old—

LYRENE MASTER'S NOVA — Born November 20, 1956

Classified Excellent '60 (91)

9864—520—Sr2—HIR—305—2x (pending)

Freshened July 12 and again on test.

Her Sire

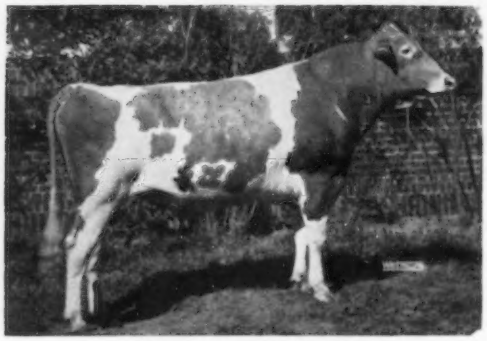

Lyrene Enterprise Master

Sr. & Gr. Ch., Michigan, 1957.

Many outstanding daughters in the J. C. Patterson herd, Reed City, Mich.

Sire: Meadow-Gold Flying Enterprise

Dam: Lyrene Princess Martha

11621—709—6yrs—HIR—365—2x

Her Dam:

Lyrene P. R. Neva

Classified Very Good '58

10702—585—Jr3—HIR—305—2x

10819—577—Jr4—HIR—305—2x

Sire: Lyrene Pamela's Rex

Dam: Cowham Farm S. R.'s Neva, Very Good '58

10736—566—6yrs—HIR—305—2x

12546—644—7yrs—HIR—305—2x

Dam of 3 tested daughters.

A 3-Year-Old From The Princess Mae Family—

ROCKFORD'S PRIMA DOLLY — Born January 4, 1957

10420—489—Sr2—DHIA—305—2x

Due October 12 to Lyrene Emory's Ben.

Maternal Sister To Her Sire

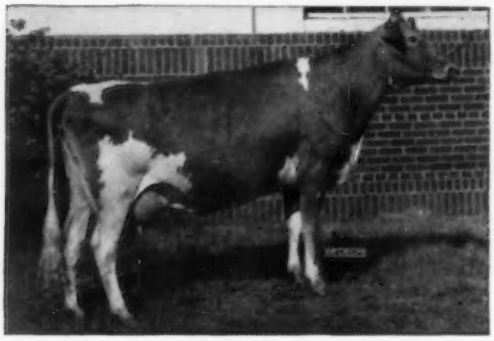

Lyrene Princess Mae, Excellent '58 (90.5)

8 records, 2x, av. 11601—574.

13758—709—Jr3—HIR—365—2x

13113—639—7yrs—HIR—365—2x

Sire: **Lyrene May Rose King**

Sire: Lyrene Peggy's King

Dam: Plainfield's Princess Mae

9 records, 2x, av. 10285—529

11594—654—Jr4—HIR—365—2x

13029—716—7yrs—HIR—365—2x

She left 6 daughters, 12 granddaughters, a son and many other progeny in our herd.

Dam: **Rockford's Argiline Prima**

Sire: Jackline's Springhill Perry

Dam: Rockford's Argilina Donna

You'll like these two — they're the right kind.

Tel. Ionia 1213 M 13

LYLE HUNSBERGER, Owner **3901 N. Jefferson, Rt. 3, Ionia, Mich.**

MONDAY, OCTOBER 17, 1960

THE TENTH GREEN MEADOW SALE

45 HEAD — 2 Bulls — 39 Cows — 12 Bred Heifers — 1 Open Heifer

A Nick Daughter From Our Cozet Family Consigned . . .

Green Meadow Sale — Monday, October 17, 1960

Hanover Hill Farms, Yorktown Heights, N. Y.

HAWL JUN CAROL — Born October 4, 1957

Fresh in June, milked 426 on her first test, 3,350 M, 132 F, Jr2 in 88 days—DHIA.

Sire: **Westlynn Norman Nick**
He from the heart of the great Normine family.

Dam: **Hawl Jun J. Cozet,** VG '57 '59 (89)
11360—477—4yrs—DHIA—302—2x
13960—597—7yrs—DHIA—365—2x

Carol's Three Maternal Sisters At Deep Lake

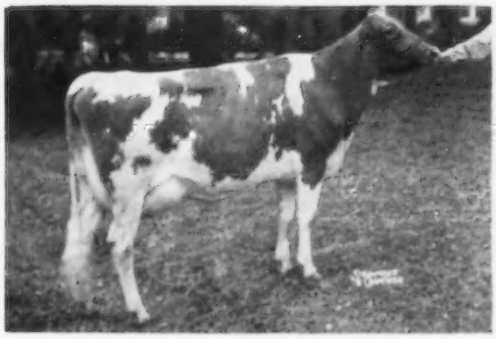

Hawl Jun Clarabell, E '57 '59
13291—625—Jr4—305—2x
Member 2nd prize Produce, Empire State Show, 1959.
Hawl Jun Connie B., VG (87.), sold to Deep Lake for $1,900.

Hawl Jun Clea, E twice
Sold to Deep Lake for $2,500, highest priced animal ever sold at public auction in Idaho.

Don't overlook this one — She's tops.

SUNRISE DAIRY

Farm is located ½ mile west on Highway 30, 1½ miles north, ½ mile west, ½ mile south of New Plymouth.

ELMER HUFF — State Bang's Cert. No. 4A — **NEW PLYMOUTH, IDAHO**

A Cascade Daughter Is Selling . . .

Green Meadow Sale — Monday, October 17, 1960
Hanover Hill Farms, Yorktown Heights, N. Y.

RIVERVIEW CASCADE'S DOBORAH — Dropped May 1, 1958

Fresh in July, and on HIR test has 1923-67 in 44 days.

Her Paternal Sister

Riverview Cascade's Desiree (VG)
10441—519—Jr2—HIR—305—2x
8974—445—Jr3—HIR—251—2x
(Sold in Wash. Sale, 1959)
11102—550 (M.E.—305—2x)
A daughter sold in the 1960 Idaho Invitational Sale for $1,000.

DOBORAH is sired by **Riverview Cherub's Cascade**—A SHOW WINNER AND SIRE OF SHOW WINNERS. 19 daus., 26 rec. av. 10409—530 (M.E.—305—2x), 22 cl. daus. av. 83.5%. A son of Wyno Beau's Cherub and out of Riverview General's Mindella (E), 6 records include 10280—560—Jr3—305C—2x, sold for $4,000 (the Colorful family).

DOBORAH is out of **Riverview Sequel's Aurora,** 9578—566—Sr2—HIR—365—2x, 11263—637—Sr3—HIR—365—2x, 10615—599—5yrs—HIR—305—2x (pending). Aurora is a Lake Louise Buttercup's Sequel daughter of Lake Louise Aurora Brocade, 7937—403—Jr2—304C—2x.

GEORGE M. DYNES — Route 4, Box 246

RIVERVIEW FARMS — Mount Vernon, Washington

(Skagit County)

THE TENTH GREEN MEADOW SALE

45 HEAD — 2 Bulls — 30 Cows — 12 Bred Heifers — 1 Open Heifer

HANOVER HILL Farms

Yorktown Heights, New York — *on Hanover Road*

HENRY I. CHRISTAL, *Owner* — DAVE YOUNGER, *Manager*

We cordially invite you to attend the Green Meadow Sale, to be held at our Farm on Monday, October 17, 1960

A Fresh Two-Year-Old . . . Strong In GOLD STAR INHERITANCE and Rich In The Blood of The Actress and Ermine Families . . .

Consigned — ATTEBROC M. PRINCE'S KATHLEEN — Dropped October 5, 1957. Fresh July 27, 1960 with a heifer calf. 3rd 2-year-old, 2nd Best Udder, N. Y. State Fair, 1960. 1st 2-year-old, Res. Gr. Ch., Dutchess County, 1960.

KATHLEEN is by **Fairlawn Prince's Actor,** he by Fairlawn Glory's Prince (son of Actor—K. Glory, see below) and out of K. Debutante (see below).

KATHLEEN is out of **Langmore C. Perfect Katie.**

Her Sire's Dam

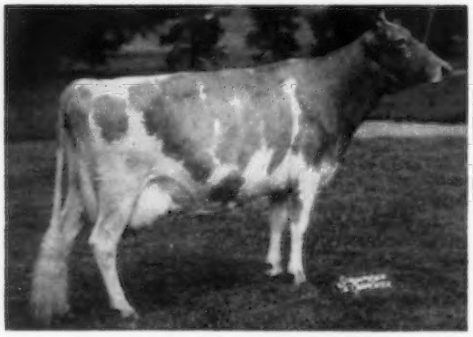

Fairlawn K. Debutante (VG)
12532—665—Jr2—365C—3x, 12940—762—Jr3—365C—3x, 12377—665—7yrs—365—3x. Combines the blood of the GOLD STAR SIRE, Eastern King and Actor — the Actress family.

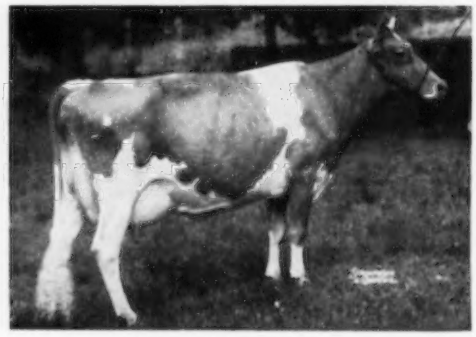

Fairlawn K. Glory (E 5 times)
17244—815—Jr4—365C—3x
4 tested daus., 5 PR sons include Fairlawn Glory's Prince, he sire of Fairlawn Prince's Actor, sire of **Kathleen.**
K. Glory is by a GOLD STAR SIRE out of the GOLD STAR Erm ine cow.

Also Consigned . . . A Bred Heifer By Transpire—
HANOVER HILL T. BELINDA — Dropped December 8, 1958

Her Excellent Dam

← **Perona Conqueror Bess,** E '57 '59
12468—574—Jr3—HIR—305—2x
12084—550—Jr4—HIR—305—2x
13687—654—6yrs—HIR—305—2x
On retest with 13550—574—7yrs—HIR—2x in 238 days.
1 tested daughter.

T. BELINDA is sired by **Blakeford Transpire,** our 3/8 brother to Blakeford Transfer, GOLD STAR SIRE, that carries a strong concentration of Tranquil, Content and Lord Jim blood.

These outstanding consignments, surrounded by high production, Excellent type, show ring performance, and popular breeding, merit your consideration. PRE DITTO freshened in September and will sell open. T. BELINDA is due March 29, 1961 to the service of Wandamere Predictor, the sire of Pre Ditto (above).

We hope to see you at the farm on October 17.

WHAT THE COWS ARE DOING

OFFICIAL ADVANCED REGISTER RECORDS

A minimum of 270 days in milk is required for publication of AR records. The records of cows in a herd owned by individuals other than the herd owner are published under the herd owner. It is impossible to publish them separately.

OWNER AND RECORD	Age	Days In Milk	Lbs. Milk	Lbs. B. Fat
ADOHR FARMS, CAMARILLO, CALIF.				
Adohr Jolly Till	3-10	305-3X	10190	652
s. Curtiss Candy Jolly Curtiss		d. Adohr Valor Tilley		
Adohr Jolly Cleonne	3-7	305-3X	12104	564
s. Curtiss Candy Jolly Curtiss		d. Adohr Johanna Cleonne		
BAUMGARTENER BROTHERS, GRANDVU FARM, WRIGHTSTOWN, WIS.				
Grandvu Ides Kitty	3-4	305-2X	7646	361
s. Ideal's Marmion		d. Grandvu Royal Kitty		
Grandvu Happy Gailgal	3-3	305-2X	7824	420
s. Grandvu Mel Happy		d. Grandvu Royal Gail		
Grandvu Happy Music	2-9	305-2X	6595	353
s. Grandvu Mel Happy		d. Grandvu Royal Melody		
BAXTER, NORMAN S., ESTATE, BRANTVIEW, MILLIS, MASS.				
Lynbrook Royal Pert	10-1	305-2X	11046	515
s. Lynbrook Prince Royal		d. Lynbrook Fame's Perfection		
Mulhocaway Butterfat Vale	4-5	365-2X	9114	419
s. Mulhocaway Beauty Butterfat		d. Mulhocaway Holly Dale		
BEEBE, CHARLES PHILIP, EASTLEIGH FARMS, FRAMINGHAM, MASS.				
Eastleigh C. Emily	2-9	305-2X	9393	511
s. Coronation Majestic's King		d. Eastleigh L. Enid		
Eastleigh H. Laura	2-9	305-2X	9812	484
s. Eastleigh C. Haakon		d. Eastleigh P Louise		
Eastleigh C. Maetta	2-7	305-2X	9632	489
s. Coronation Majestic's King		d. Eastleigh F. Marjorie		
Eastleigh C. Natalie	2-7	305-2X	9883	446
s. Coronation Majestic's King		d. Eastleigh F. Naconna		
CAUGHMAN BROTHERS, GOLDEN GLOW FARM, LEXINGTON, S. C.				
Golden Glow Sultan Honora	2-5	305-2X	6899	355
s. Edisto Farms J. Sultan		d. Golden Glow Brag Huntress		
FUNK, J. E. & L. E., PRAIRIEMEDE FARMS, WINDSOR, MO.				
Prairiemedes L. T. Marlene	2-7	305-2X	5603	257
s. McDonald Farms King Lauren		d. Prairiemede's T May		
Prairiemedes W. Tandy	2-5	305-2X	7112	313
s. McDonald Farms Odessa's Winton		d. Prairiemede's L. Tanney		
LE PARMENTIER, REX O., "WETHERSFIELD", DANVERS, MASS.				
Wethersfield Actors Ilo	4-6	305-2X	7890	390
s. Wethersfield Actor		d. Wethersfield Gardener's Ilo		
Wethersfield Actors Emeline	4-0	305-2X	9802	434
s. Fairlawn Actor's Holliston		d. Wethersfield Victor's Emeline		
Wethersfield Actors Etta	4-0	305-2X	10643	491
s. Wethersfield Actor		d. Wethersfield Etta		
Wethersfield H. Mary	6-8	305-2X	11471	504
s. Fairlawn Actor's Holliston		d. Antietam Royal Marie		
Wethersfield Hollistons Rose	3-5	305-2X	9722	436
s. Fairlawn Actor's Holliston		d. Wethersfield Victor's Rose		
Wethersfield A. Etta	2-11	305-2X	8804	393
s. Wethersfield Actor		d. Wethersfield Atta		
LYON, FLORENCE B., ANTIETAM FARM, WAYNESBORO, PA.				
Antietam H. Princess	2-11	365-2X	11719	566
s. Antietam H. Royalist		d. Antietam King's Fawn		
McKEE, ROY & DAISY, GREAT OAK FARM, SULLIVAN, IND.				
Great Oaks L. Velvet	5-0	305-2X	8384	421
s. Brutusdale Opal's S Leader		d. Brindle Squire's Vella		
Great Oaks J. Angel	4-3	305-2X	10296	511
s. Great Oak's Jerry Boy		d. Great Oak's Azalia		
MOORE, PAUL, MR. & MRS., HOLLOW HILL FARM, CONVENT, N. J.				
Convents Go Lightly	3-0	365-2X	10832	596
s. Convent's Lucifer		d. Convent's Glad		
PEASE, DELORN & RUTH, KEYSTONE, IND.				
Kramer Farms T. Vickie	2-6	305-2X	8368	447
s. McDonald Farms Pre Topper		d. Kramer Farms S. Velma		
Kramer Farms T. Cherry	2-6	305-2X	7882	431
s. McDonald Farms Pre Topper		d. Kramer Farms Charlotte		
SALTONSTALL, RICHARD, CHARLESCOTE FARM, SHERBORN, MASS.				
Charlescote Nobles Bounty	2-2	365-3X	14033	627
s. Midview Beauty's Noble		d. Charlescote Bounteous		
STONE, ROBERT G., GREAT HILL FARM, MARION, MASS.				
Great Hills Heloise	7-6	305-2X	10591	484
s. Forges Great Hill King		d. Great Hill's Cloe		
TANIS, JACOB, IDEAL GUERNSEY FARMS, AUGUSTA, N. J.				
Ideals Superiors Dallis	2-6	365-3X	15797	1003
s. Ideal's Superior		d. Ideal's Eminent's Dot		
Ideals Superiors Kathleen	2-7	305-3X	10046	654
s. Ideal's Superior		d. Ideal's Comet's Kathleen		
Ideal's Superlines S. Susie	2-9	365-3X	13535	831
s. Ideal's Superline		d. Ideal's Wistar's S. Susie		
Ideals Superiors Cheryl	2-6	305-3X	13794	719
s. Ideal's Superior		d. Ideal's Marshall's Cherry		
Ideals Superiors Gladys	2-4	305-3X	11489	589
s. Ideal's Superior		d. Ideal's Marshall's Girlie		
Ideal's Superior's Selecta	2-4	305-3X	12332	693
s. Ideal's Superior		d. Afton's Golden Selecta		
Ideal's Superior's Agnes	2-4	305-3X	9263	533
s. Ideal's Superior		d. Ideal's Trophy's Agnes		
ZWEEGMAN BROTHERS, ROZELYN GUERNSEY FARM, LYNDEN, WASH.				
Rozelyn Lucky Blanche	3-8	305-2X	9446	468
s. Delphi Dell Lilly's Lucky		d. Rozelyn Eldee Blanche		
Rozelyn Prom Beatrice	3-5	305-2X	9443	511
s. Flying Horse Rosemary Promise		d. Rozelyn Syl Belle		
Rozelyn Fame Buttercup	2-9	305-2X	8292	407
s. Fame of Aldarra		d. Rozelyn S. H. Beauty		

WHAT THE COWS ARE DOING

OFFICIAL HIR AND DHIR RECORDS

HIR and DHIR records must equal or exceed 433 pounds of butterfat on a mature equivalent 305-2X basis and have a minimum of 270 days in milk in order to be published in the Guernsey Breeders' Journal. The records of cows in a herd owned by individuals other than the herd owner are published under the herd owner. It is impossible to publish them separately. ¶ This symbol before the owner's name indicates DHIR.

OWNER AND RECORD	Age	Days In Milk	ACTUAL RECORD Lbs. Milk	Lbs. B. Fat
ALABAMA				
¶KLUMPP, T. J., KLUMPP'S DAIRY, FAIRHOPE				
Klumpp's Mi-Mona	2-6	305-2X	7240	377
s. Riegeldale Max's Masterful		d. Langmeadow Anona		
CALIFORNIA				
HILL, HAROLD F., HILLSPRIDE FARM, RIVERDALE				
Lone Palm Amblers Teresa	3-3	305-2X	9528	438
s. Plattco Ambler		d. Lone Palm Chris' Tressa		
COLORADO				
BAIN, WALTER L., HA-WALT FARM, PLATTEVILLE				
Ha-Walts Actors Zelda	2-11	305-2X	9508	501
s. Fairlawn Actor's Dairyboy		d. Sanlynn F. L. Zola		
KAUFMAN, WALLACE I., MR. & MRS., MELODIE LANE FARM, LaSALLE				
Keynote Hungarian Rhapsody	7-5	365-2X	13319	664
s. Meadow Lodge Climax's Piper		d. Fairlawn H. Honora		
CONNECTICUT				
BERNHARD, EUNICE, BREN BERN FARM, STEPNEY				
Lauxmont Diamond Lil	4-6	305-2X	11488	540
s. Fairlawn Actor's Lauxmont		d. Apollo's Golden Hebe		
Bren Bern Fal Baby Doll	2-5	305-2X	9771	530
s. Fairlawn Actor's Lauxmont		d. Bren Bern Don's Dolena		
¶BRISCOE, JOHN D., SILENT MEADOW FARM, LAKEVILLE				
Edgewood Peers Doreen	4-3	305-2X	8670	437
s. Rockingham Ultra Peer		d. Edgewood Philosopher's Darling		
Emroy Chal Orena	2-6	305-2X	8220	449
s. Douglaston B. B. Challenger		d. Wandering Brook Lady Ona		
Silent Meadow Jellylou	4-2	305-2X	8590	484
s. Old Homestead C. A. B. A. Phareka		d. Broadview Farm Mellylou		
¶BURKE, EDMUND S., GLADVIEW FARM, WOODBURY				
Gladview Lilly	9-0	305-2X	8850	462
s. Sterlingold Prince Hal		d. Gladview Pearl		
Gladview Winnie	7-7	271-2X	9320	513
s. Biscoe Liquidate		d. Gladview Wistful		
CATON, BLANCHE W. & SONS, FAR VIEW FARM, LITCHFIELD				
Tamaracks Elizabeth	7-2	305-2X	9394	484
s. Foremost's J. C.'s Tamarack		d. Lizzy of Maidstone Farm		
Ladinoland Noble Gift	5-9	305-2X	9759	443
s. Housatonic Farms Nobleman		d. Ben Tulloch Mistletoe		
DIMMOCK, CHARLES F., SR., SALTER FARMS, COLCHESTER				
Lone Maple Butterfat Carol	5-1	305-2X	9013	440
s. Lone Maple Butterfat King		d. Lone Maple Butterfat Clara 2d		
¶DUNNING, H. S., WATERFALL FARM, RIDGEFIELD				
Deepwell Farms Larkspur	6-8	305-2X	10020	523

Regular Registration, Like Continuous Testing, Makes Your Guernseys Worth More . . .

s. Locust Grove H. Planet		d. Gladview Anita		
Waterfall Gay	4-9	305-2X	9610	441
s. Nyala Supreme Goldenrod		d. Tarbox Farm's Iota		
Waterfall Goldencups Blossom	3-7	305-2X	9590	428
s. Wethersfield Majesty		d. Deepwell Farms Goldencup		
Waterfall Ballerinas Dimple	3-6	304-2X	10520	468
s. Wheeler Acres Pharaoh		d. Pine Hill Ballerina		
¶EVARTS, KATHARINE A., COBBLE HILL FARM, KENT				
Cobble Hill Naomi	3-2	286-2X	8840	518
s. Imperial Rival of Shad Blow		d. Cobble Hill Ruth		
Cobble Hill Cherry	2-11	288-2X	11130	601
s. Imperial Rival of Shad Blow		d. Wildwood Hazel		
Cobble Hill Ella	2-11	305-2X	9170	517
s. Wethersfield Majesty		d. Coble Hill Ettie		
Cobble Hill Doris	2-0	305-2X	8090	421
s. Imperial Rival of Shad Blow		d. Cobble Hill Goldy		
¶FAULKNER, F. SHEFFIELD, GOLDEN HERD FARM, WILTON				
Maybrook Vera	4-8	295-2X	9490	425
s. High Hill Zeneith		d. Maybrook Princess Valena		
GAWEL BROTHERS, GREEN VALLEY FARMS, NEW MILFORD				
Green Valley L. Joanvale	5-8	295-2X	12108	593
s. Doral Farm Challenger Lincoln		d. Joanvale Magdeline		
Green Valley Rosanna	4-8	283-2X	10571	553
s. Doral Farm Challenger Lincoln		d. Green Valley Joyous		
Green Valley Ruskins Fancy	3-10	300-2X	9058	445
s. Doral Farm Challenger Lincoln		d. Ruskin's Fancy		
¶GRADY, MILDRED T. & JOSEPH T., LEBANON				
Highland Farm Frances Francine	2-4	305-2X	7700	413
s. Deershorn Knight		d. Highland Farm Fancy's Frances		
¶HOLCOMB, TUDOR F., BROAD-HILL FARM, WEST GRANBY				
Broad Hill Pen Barbara	4-5	304-2X	9020	571
s. McDonald Farms Pre Penrod		d. Broad Hill Jane		
McDonald Farms Miss Verlinda	5-6	305-2X	10230	516
s. McDonald Farms Premier		d. McDonald Farms Elcena		
Broad Hill Tops Bathilda	3-9	305-2X	9910	581
s. McDonald Farms Mister Tops		d. Broad Hill Pen Omelia		
Arethusa Bletty	2-4	305-2X	9350	461
s. Deershorn Knight		d. Arethusa Uletty		
¶HOUSATONIC FARMS, INCORPORATED, SOUTHBURY				
Housatonic Superbs Faith	2-10	299-2X	10250	513
s. Nyala Prince's Superb		d. Housatonic Farms' F. Lavinia		
Housatonic Superbs Roselyn	2-8	301-2X	8260	412
s. Nyala Prince's Superb		d. Housatonic Farms' P. Rose Queen		
Housatonic Superbs Inez	2-7	291-2X	8480	392
s. Nyala Prince's Superb		d. Housatonic Farms' P. Missy		
Housatonic Phils Alice	2-3	305-2X	8980	421
s. Flying Horse Rose's Phil		d. Housatonic Farms' Romily		
¶JOHNSON, W. L., JR., FAR FIELDS FARM, WASHINGTON				
Far Fields Claret	10-9	291-2X	8570	415
s. Sterlingold Forester		d. Far Fields Clara		
Far Fields Jay	3-10	305-2X	11360	488
s. Far Fields Lucky		d. Far Fields Jean		
Far Fields Rosetta	3-9	305-2X	10370	488
s. Far Fields Lucky		d. Far Fields Rosemary		
Far Fields June	3-8	305-2X	8890	456
s. Far Fields Lucky		d. Far Fields Mayfly		
Far Fields Rose Blossom	2-9	305-2X	9130	464
s. Far Fields Lucky		d. Far Fields Rosemary		
Far Fields Beverly	2-5	305-2X	8180	445
s. Far Fields Lucky		d. Far Fields Becky		
¶KURAS, ANTHONY, FLOWER FARM, WEST SUFFIELD				
Flower Farm M. D. Thankful	5-10	305-2X	9190	490
s. Innisfree Moobie Dick		d. Flower Farm Fawn's Jane		
Flower Farm Leo's Leah	2-8	305-2X	7300	396
s. Flower Farm Leo		d. Flower Farm Troppers Dawn		
¶McCANN, FRASIER W. & ADAMS, JOSEPH E., GOLDEN HARVEST FARM, BRIDGEWATER				
Wilgorlan Farms Success	12-3	305-2X	10060	568
s. Hominy Hill King's Courageous		d. Wilgorlan Farms Peerless Sue		
Boulder Bridge Vesta	12-4	305-2X	9020	407
s. Valleywood Valiant Hero		d. Boulder Bridge Orbit		
Osborne Hill Baron's Muriel	9-11	305-2X	9120	478
s. Hominy Hill Baron		d. Osborne Hill Matilda		
Mt. Ephraim Princess Lizzie	9-3	305-2X	9110	426
s. Gardenville Coronation Prince		d. Sterling's Lizzie		
Riverview Generals Mignonette	7-9	305-2X	13050	651
s. Flying Horse Clara's General		d. Riverview Lad's Bountiful		
Golden Harvest Rose Leda	6-6	305-2X	8380	485
s. Gardenville Rose King		d. Coldspring's Noble's Leda		
Golden Harvest Mon Goodness	6-6	305-2X	8600	500
s. McDonald Farms P. Monarch		d. Golden Harvest V Goodness		
Golden Harvest Rose Primal	7-9	300-2X	9190	487
s. Gardenville Rose King		d. Golden Harvest Primal		
Golden Harvest Monarchs Jane	5-3	305-2X	9990	487
s. McDonald Farms P. Monarch		d. Flat Brook Her Virginia		
Wilgorlan Farms Sherry	4-11	305-2X	8720	524
s. Hominy Hill King's Courageous		d. Wilgorlan Farms Shirley		
Golden Harvest Rose Bea	4-8	303-2X	9350	519
s. Gardenville Rose King		d. Maple Lane Frolic's Queen Bee		
Golden Harvest C Promise	4-7	296-2X	8870	502
s. Nyala Supreme Commander		d. Golden Harvest Rose Primal		
Wilgorlan Farms Sable	3-2	305-2X	7200	406
s. Hominy Hill King's Courageous		d. Wilgorlan Farms P. Susie		
Golden Harvest C. Lilac	3-6	305-2X	8800	479
s. Nyala Supreme Commander		d. Golden Harvest Rose Liza		
Golden Harvest S. Halo	2-6	305-2X	7900	398
s. Golden Harvest Supreme		d. G H H K Glamour		
Golden Harvest K. Bettina	2-8	305-2X	7140	376
s. Gardenville Coronation King		d. Cosquay's Bessie		
Golden Harvest L. Champagne	2-6	305-2X	7490	405
s. Sterlingold Lord Wilgorlan		d. Wilgorlan Farms Sherry		
Golden Harvest S. Melinda	2-7	305-2X	8720	450
s. Golden Harvest Supreme		d. Golden Harvest V. Mate		
Golden Harvest H. Susan	2-4	305-2X	9000	446
s. Golden Harvest Kings Hornet		d. Mt. Ephraim Challenger's Sybil		
Golden Harvest S. Patience	2-4	305-2X	9980	562
s. Golden Harvest Supreme		d. Bryn Du Foremost Patricia		
Golden Harvest C Lynne	2-3	305-2X	6600	359
s. Nyala Supreme Commander		d. Lynbrook Royal Levity		
Golden Harvest K Tangy	2-3	296-2X	7260	364
s. Gardenville Coronation King		d. Liseter Royal Spice		
¶MERRITT, RICHARD H., "MERIT GUERNSEYS", FARMINGTON				
Leedside Majestic Peeress	7-6	305-2X	16400	833
s. Riegeldale Melba's Majestic		d. Leeside Atlantic Feeress		
Merit Gay Mab	4-5	305-2X	14270	698
s. Old Homestead C. A. B. A. Phareka		d. Webotuck Gay Princess Mab		
Merit A. Rabbitina	3-4	304-2X	10040	439
s. Bethway Farms O. Anthony		d. Afton's Rabbitina Steadfast		
Nabor Farms Majesty Tina	3-5	283-2X	9520	546
s. Wethersfield Majesty		d. Twinwing Valentine Tiny		
Merit Majesty Isis	2-11	280-2X	8800	478
s. Wethersfield Majesty		d. Walnut Crest Rob's Iris		
Merit M. Inessa	2-6	305-2X	7580	455
s. Bethway Farms Marshall		d. Merit C. Inez		
Merit P. Aggess	2-3	305-2X	9600	451
s. Wheeler Acres Pharaoh		d. Merit Gov. Aggie		
Merit M. Peerette	2-3	305-2X	11380	568
s. Bethway Farms Marshall		d. Leeside Majestic Peeress		
Merit I. Gayedette	2-3	296-2X	9770	549
s. Golden Harvest C Invincible		d. Hillcrest Gay Edith		
Homeport Myra	2-3	305-2X	11140	460
s. Old Homestead C. A. B. A. Phareka		d. Homeport's Mygoly		
Homeports P. Carol	1-11	304-2X	9090	441
s. Wheeler Acres Pharaoh		d. Homeport's Caroline		
Pine Vista Barons Eloise	2-0	280-2X	6090	333
s. Nyala Baron's King		d. Adell Farm Mollies Ella		
¶PRATT, GEORGE D., JR., SUNNY VALLEY FARM, NEW MILFORD				
Sunny Valley R. Fawn Surprise	3-3	305-2X	8340	401
s. Sunny Valley Rooster's Favor		d. Sunny Valley Lad's Surprise		
¶ROSENBLAD, CHARLES E., HILLSIDE FARM, DEEP RIVER				
Jewels Fawn of Hillside	5-5	305-2X	8260	448
s. Douglaston Challenger's Jewel		d. Brightboy's Blooming Flower		
Goldenrods Susie of Hillside	4-5	305-2X	9300	487
s. Nyala Supreme Goldenrod		d. Cavalier's Sue of Hillside		
Knights Lucy of Hillside	2-2	305-2X	8410	356
s. Deershorn Knight		d. Goldenrod's Lily of Hillside		
¶SIBBALD, DAVID, GRASSLAND FARM, SALISBURY				
Lynbrook Royal Patty	7-0	305-2X	12920	569
s. Lynbrook Prince Royal		d. Lynbrook Levity's Precept		
Grassland Majestys Belle	3-7	286-2X	9040	512
s. Wethersfield Majesty		d. Sunny Brae Countess Boneta		
Grassland Advertisers Lois	3-5	292-2X	8710	414
s. Butterfat Advertiser		d. Sunny Brae Countess Linda		
¶SPENCER, WINTHROP W. & MARIGOLD C., SPENCER FARM, WATERTOWN				
Neponset River Fay	5-3	305-2X	10230	485
s. Wethersfield Harvester		d. Neponset River Sandra's Lee		
Marwin B. F. Edwina	2-10	296-2X	8620	430
s. Butterfat Adviser		d. Marwin Countess Edna		
Marwin B. F. Lulubelle	2-0	305-2X	9800	428
s. Butterfat Adviser		d. Willow Brook Diane Lou		
¶TAYLOR, WILLIAM MARVIN, SHOREACRES FARM, EAST NORWALK				
Shore Acres Junie	2-11	305-2X	9090	484
s. Nyala Honor's Producer		d. Shore Acres Gussie		
WEINGART, F. N. & SONS, CLOVER HILL FARM, TORRINGTON				
Clover Hill Paulines Gertrude	2-10	305-2X	8544	405
s. Great Elm Phil's H. Greg		d. Just Pauline of Clover Hill		
Clover Hill Queens Quincy	2-10	305-2X	7702	395
s. Storrs Brigadier Justice		d. Clover Hill Beulah's E. Queen		

DELAWARE

¶DELAWARE, UNIVERSITY OF, NEWARK				
Hill Girt Majestys Octavia	7-1	305-2X	8870	513
s. Hill Girt Emory's Majesty		d. Eden F. Octavia		
Peerless Octavia	4-9	292-2X	9630	522
s. Fairlawn Peer's Baron		d. Hill Girt Majesty's Octavia		
U of D Champion Derica	3-9	305-2X	8960	499
s. Zeitler Champion's Faithful		d. Foxden's Frederica		
U of D Hill Stead Ena	3-5	305-2X	8380	401
s. Osborne Hill Steadfast		d. U of D Steadfast Bana		
U of D Hill Stead Foam	2-6	305-2X	8450	378
s. Osborne Hill Steadfast		d. U. of D. Cherub Comedy		

IDAHO

BOGGS, ROY K., DARI-DALE FARM, NEW PLYMOUTH				
Dari-Dale Bountiful	3-5	327-2X	11235	493
s. Westlynn Royal Navigator		d. Dari-Dale Bonny		
Dari-Dale Columbine	2-1	365-2X	9899	474
s. Westlynn Royal Navigator		d. Dari-Dale Caroline		
COTHERN, RAY & SONS, THUNDERHEAD FARM, BUHL				
Sugar City Normans Sue	4-11	305-2X	10586	460
s. Westlynn Norman		d. Sunbeam Z. of Sugar City		
Sugar City Normans Skylark	2-8	365-2X	11597	535
s. Westlynn Norman		d. Sugar City Silken Baby		
COUCH, L. G., NAMPA				
Ubilla P. Playful	3-10	302-2X	9447	488
s. Idacrest T. Phylister		d. Ubilla Lady Luck		
DAVIS, ROBERT S. & MYRTLE M., IDACREST GUERNSEY FARM, KUNA				
Idacrest V. Heidi	2-6	316-2X	9423	496
s. Prestdale Bon. Victor		d. Idacrest Regent's Helen		
HENDRIX, W. L. & FLORENCE A., ASHMERE GUERNSEY FARM, MERIDIAN				
Ashmeres Nebraskas Fanasty	3-7	305-2X	7887	422
s. Westlynn Nebraska		d. Ashmere's Golden Famous		
LUCE, J. K., LU-ACRES FARM, NAMPA				
Lu-Acres L. Joann	3-6	310-2X	9758	494
s. Lu-Acres George's Laddie		d. Lu-Acres George's Jewel		
Lu-Acres B. Tilda	2-0	305-2X	7517	385
s. Idacrest A. Butterboy		d. Lu-Acres D. Twilight		

KEEP YOUR REGISTRATIONS UP-TO-DATE

WILLIAMS, ROLAND & RUPERT, ERNEST, GREEN PASTURES FARM, NAMPA
Marernies Exalentza Ivy 5-2 309-2X 9006 473
s. Wesslawn Peer's Exalentz d. Anson's May's Marie
Chukluck Majestys Lillian 2-8 332-2X 12512 603
s. Chukluck Majesty d. Chukluck Lady Lill

ILLINOIS

BEHLING, MARION M. & OSCAR, GENEVA
Pecks Jolly Quaintly 2-2 314-2X 7309 379
s. McDonald Farms Jolly Veteran d. Peck's King's Maydahlia
COHRS, JOHN A., JR., CORVILLA GUERNSEY FARM, TISKILWA
Corvillas M. Lenda 6-5 305-2X 11868 550
s. Sterlingold Marksman d. Bruce's Royal Lenda
KING, HIRAM A., HI-DOT GUERNSEY FARM, KNOXVILLE
Hi-Dot M. C. Daisy 2-1 305-2X 8253 355
s. Curtiss Candy Model Curtiss d. Hi-Dot Roxie's Ruth

INDIANA

EBY, EVERETT J., MR. & MRS., LOOKWELL FARMS, ELKHART
Grandvu Mel Daisylea 3-3 325-2X 8955 488
s. McDonald Farms Pre Melvin d. Grandvu Daisylieu
JENKINS, C. L. & MOY, JULIUS, GOLDEN HILLS FARM, PERU
Golden Hills R. Nellie 6-2 300-2X 10487 479
s. Golden Hills L. Roscoe d. Golden Hills S. Noreen
Golden Hills Rosebud 5-8 311-2X 10056 493
s. Hominy Hill King's Paragon d. Lazy River Rosa
Golden Hills W. Juliet 4-3 305-2X 9242 478
s. Caumsett Weathercaster d. Big Springs Princess Julia
Golden Hills B. Reba 3-5 304-2X 8656 410
s. Golden Hills S. Beacon d. Golden Hills S. Radience
Golden Hills B. Carmen 2-6 305-2X 9059 455
s. Golden Hills S. Beacon d. Golden Hills W. Cameo
McVEY, VERN & NEAL, LYLE, ELM SWAMP FARMS, LEBANON
Elm Swamp NoMax Lora 6-10 305-2X 11784 535
s. Zephyrs NoMax Duke d. Elm Swamp Majesty's Lydia
Elm Swamp Royala Jo 6-5 305-2X 8859 464
s. Big Springs Prince Royal d. Elm Swamp Angel
Elm Swamp Cleo 2-7 305-2X 8419 441
s. Anna's Vigo d. Cleopatrick Kathryn's Linda
METZGER, HOWARD & SONS, METZGER FARMS, CLAYPOOL
Metzger Farms Fellow Victory 5-2 292-2X 9454 439
s. Triumph's Fairy Fellow d. Lilli's Vicky of Glenwood Farm
Metzger Farms Peer Josephine 2-9 305-2X 8732 478
s. Tarbell Gallant Peer d. Metzger Farms Honor Joy
RIEKE, GLENN T. & HOUSER, GEORGE H., LOCH LEVEN FARM, WATERLOO
Woodruff Manor Mi-Star 5-3 305-2X 8848 519
s. Decatur Acres Ideal's Mike d. Woodruff Manor Aris Twinkle
Woodruff Manor R. Quoin 3-2 305-2X 9267 495
s. Woodruff Manor Lucille Rooster d. King's Decatur Acres Queeneta
YODER, WILLARD O., FAIRLANE FARM, TOPEKA
U Creek Celesta Belladonne 4-3 296-2X 10922 447
s. Coldspring's B. R. Lucky d. Brutusdale Challenger's Celest

IOWA

¶DORR, CARL J. & PAULINE, DORREST GUERNSEY FARMS, REMBRANDT
DorRest Hornets Julie 1-10 305-2X 7710 372
s. Sunnymede Hornet's Great d. Drackers Stylemaster's Judy
¶FIKE, HOMER S., OLD FARMSTEAD, WATERLOO
Old Farmstead Arietta 9-5 305-2X 9850 438
s. McDonald Farms High Lad d. Old Farmstead Bliss
¶HAMILTON, JOHN T., II, LAKESIDE FARMS, MARION
Olivia of Lakeside 8-4 305-2X 12060 595
s. Sanfadair Bell Boy d. Karine of Lakeside
¶KNIGHT, C. L. & SONS, PINE VIEW, SPRINGVILLE
Pine View Floys Fran 2-7 305-2X 8060 457
s. Ideal's Pharaoh d. Pine View Floy

KENTUCKY

O'BANION, J. V. & SONS, SALOMA WAY FARM, CAMPBELLSVILLE
Saloma Way Queens Beauty 5-10 305-2X 9281 457
s. Saloma Way Rich d. Lakeries Starless Queen
Saloma Way Trilby 3-5 305-2X 8265 416
s. Hermitage View Mercury d. Saloma Way Lark

LOUISIANA

JOHNSON, M. L., CLOVER LEAF GUERNSEY FARM, MONROE
El Mor Leo Petunia's Darvilla 4-11 283-2X 9143 473
s. McDonald Farms King Leo d. Bad Boy's BeBee Petunia
Benign Promise Lassie's Flute 2-11 305-2X 8061 386
s. Flying Horse Rose's Promise d. Prim Master's Lass Karen
Benign Morris Dancers Falcon 2-10 305-2X 7488 395
s. Gallant Satin's Morris d. El-Mor Vim's Charity Dancer
KLEINPETER FARMS DAIRY, INCORPORATED, BATON ROUGE
Lakewood D. Pansy 4-6 305-2X 10289 425
s. Curtiss Candy Dapper Curtiss d. Lookout Valley Levity Phlox
Coopers Roys Index 3-10 305-2X 9531 452
s. Cooper's Actors Roy d. Cooper's Index
Ideals Beacons Ellen 3-4 305-2X 7903 399
s. Ideal's Beacon d. Ideal's Main Stay's Ethel

MAINE

¶BOOTHBY, HERBERT E., CLOVERLAND FARMS, KENNEBUNK
Edgevan R. Kim 3-1 305-2X 9070 526
s. Auer Performer's Rhinegold d. Edgevan G. C. Gem
¶COLE, ROBERT W., COLE FARM DAIRY, BIDDEFORD
Birchtree K Ann 4-7 305-2X 9080 456
s. Green Meads County King d. Birchtree Rena
Cole Farm L. Sally 2-8 305-2X 7720 453
s. Kitchener P. Leader d. Longvue Levity King's Sunlite
Cole Farm Laddies Laurel 3-6 297-2X 8970 458
s. Northern Conrad's Laddie d. Cole Farm Judge's Fan
¶MAINE, UNIVERSITY OF, ORONO
UM Mona Majesty 3-7 304-2X 8070 438
s. Wethersfield Majesty d. U. M. Triumph's Monica
U. M. Butterball Victor 3-3 305-2X 8960 431
s. Northern Victor d. U. M. Beverly Ajax

MARYLAND

¶BACCHUS, T. W., JR., WHITE HALL FARM, ELKTON
Stonehouse Patty 3-5 305-2X 13880 522
s. Mulhocaway Butterfat Hollirex d. Stonehouse Crisis 2d's Jane
¶BALDERSTON, LLOYD, III, COLORA FARM, COLORA
Starcoe Ann 8-11 305-2X 8900 490
s. Antietam Knight d. Star-Coe
Lucky Susan 8-4 305-2X 8190 443
s. Sherwood Forest Model Lucky d. Sue-ace
¶BURLING, EDWARD, JR., RICH NECK MANOR FARM, CLAIBORNE
Rich Neck V. Jeannette 2-4 305-2X 7520 366
s. Prince Valiant of Dawn d. Fairlawn Actor's Jesse
¶CARROLL, P. A., ESTATE, DOUGHOREGAN MANOR, ELLICOTT CITY
Manor Truth 7-4 284-2X 9660 458
s. Broadwater Tumble d. Manor Anita
Manor Ingenious 7-5 279-2X 10180 500
s. McDonald Farms Inheritor d. Manor Clara
Manor Inspiration 6-3 302-2X 9600 494
s. McDonald Farms Inheritor d. Manor Taffy
Manor Flora 5-11 305-2X 11160 562
s. Mt. Ararat Royal Foresight d. Manor Abigail
Manor Just Sibyl 5-3 305-2X 9820 444
s. McDonald Farms Justification d. Manor Sibyl
Manor Royal Idalia 4-7 296-2X 8650 426
s. McDonald Farms Royal Sanction d. Manor Idalia
Manor Royal Wendy 4-8 305-2X 9060 481
s. McDonald Farms Royal Sanction d. Manor Just Wendy
Manor Pre Anita 4-6 288-2X 8560 417
s. McDonald Farms Pre Kelvin d. Manor Anita
Manor Reg Symphony 3-11 305-2X 8260 457
s. Susquehanna Neptune's Reggie d. Manor Just Symphony
Manor Super Formosa 3-6 305-2X 8960 418
s. Ideal's Kathleen's Superior d. Manor Formosa
Manor Pre Insignia 3-5 300-2X 7110 398
s. McDonald Farms Pre Kelvin d. Manor Insignia
Manor Pre Malette 3-6 305-2X 7430 402
s. McDonald Farms Pre Kelvin d. Manor Malette
Manor Alert Gretchen 3-0 305-2X 9790 424
s. Blakeford Alert d. Manor Vic-Gretchen
Manor Super Connie 3-2 305-2X 7890 400
s. Ideal's Kathleen's Superior d. Manor Emaline
Manor Pre Indigo 2-11 305-2X 8850 398
s. McDonald Farms Pre Kelvin d. Manor Indigo Lass
Manor Pre Formosa 2-6 305-2X 8030 395
s. McDonald Farms Pre Kelvin d. Manor Formosa
Manor Pre Idalia 2-7 305-2X 7550 395
s. McDonald Farms Pre Kelvin d. Manor Idalia
Manor Pre Angelica 2-7 305-2X 7680 401
s. McDonald Farms Pre Kelvin d. Manor Angela
Manor K. Anita 2-6 288-2X 7750 372
s. McDonald Farms Pre Kelvin d. Manor Anita
Manor St. Indigo 2-5 288-2X 7060 366
s. McDonald Farms Pre Saint Nick d. Manor Indigo
¶CLOVERLAND FARMS DAIRY, INCORPORATED, CLOVERLAND GUERNSEY FARMS, PHOENIX
Cloverland V. Prinn 6-7 305-2X 11020 618
s. Wilgorlan Farms Valor d. Foxburg's Imperial's Princess
Cloverland S. Hellie 6-4 294-2X 8670 460
s. Cloverland Steadfast d. Cloverland L. Helen
Cloverland V. Baby 5-9 298-2X 9780 517
s. Wilgorlan Farms Valor d. Cloverland S. Bab
Cloverland V. Bennie 5-1 300-2X 9440 484
s. Wilgorlan Farms Valor d. Cloverland L. Benona
Cloverland V. Lana 4-7 305-2X 9970 466
s. Wilgorlan Farms Valor d. Foxburg's Knight's Linley
Cloverland V. Hazel 3-4 290-2X 7430 426
s. Wilgorlan Farms Valor d. Cloverland L. Helen
Cloverland Princes Duchess 2-6 305-2X 6730 370
s. Wandamere Petrissa's Prince d. Cloverland S. Dollie
Cloverland Royal Laura 2-4 305-2X 7850 424
s. McDonald Farms Royal Win d. Cloverland Farms F. Lady
Cloverland Farms Elaine 2-3 305-2X 10070 482
s. Cloverland Steadfast d. Cloverland V. Elsie
Cloverland S. Jane 2-2 305-2X 8940 448
s. Cloverland Steadfast d. L. O. K.'s Sunny Jean of Mercer
Cloverland Royal Begonia 2-0 305-2X 8280 425
s. McDonald Farms Royal Win d. Cloverland V Bettina
¶DEBNAM, GEORGE, III & FAMILY, "DRIFTWOOD GUERNSEYS", UPPERCO
Driftwoods C. Sunshine 6-8 305-2X 11340 582
s. Driftwood's Royal Centaur d. Leeholme Promoter's Gaudy
Driftwood S. Milkmaid 4-3 290-2X 8390 445
s. Driftwood's Steadfast d. Driftwood's I. Princess
Driftwood S. Starlight 4-2 305-2X 9730 508
s. Driftwood's Steadfast d. Driftwood's C. Sunshine
Driftwood P. K. Hummingbird 4-1 305-2X 11570 686
s. McDonald Farms Pre Kelvin d. Driftwood's P. Robin
Driftwood St. Buttermaid 2-1 305-2X 10250 555
s. McDonald Farms Pre Saint Nick d. Driftwood's I. Princess
¶DEVILBISS, M. HOWARD, LIN-ZEE FARM, WESTMINSTER
Lin-Zee Pre Faith 3-4 305-2X 8440 438
s. McDonald Farms Pre Kelvin d. Chinquapin Helena
¶DUKES, A. WILSON, WHITE HOUSE FARM, CENTREVILLE
Neolite of Winfield 7-7 305-2X 9710 480
s. Sherwood Forest Model Lucky d. Pioneer Point Aida

Regular Registration, Like Continuous Testing, Makes Your Guernseys Worth More . . .

Polly Coves Kaye	3-6	305-2X	10200	430
s. Woodacres Reliance Leader		d. Chestnut's C. Ruth		
Twin Meadows C. Karie	2-8	290-2X	7030	398
s. Hominy Hill Coronation Climax		d. Ideal's Claremont's Daphne		
¶ENGLAND, T. HOWARD, NORTH EAST				
Prims Bright Pansy	3-8	270-2X	8680	408
s. Curtiss Candy Star Curtiss		d. Bright Lad's Prim		
Butterfingers Lassie	3-5	305-2X	7770	409
s. Curtiss Candy Butterfinger		d. Rajah's Annabel		
Drummer Boys Myrtle	2-11	305-2X	7960	463
s. Lilac's Drummer Boy		d. Butterfinger's Mildred		
Drummer Boys Lady	2-3	301-2X	7700	430
s. Lilac's Drummer		d. Bright Lad's Maid		
Drummer Boys Vira	2-3	305-2X	6970	373
s. Lilac's Drummer Boy		d. Buster's Royal Veda		
¶FRAZER, JAMES STANLEY, BEAUFORT FARM, EARLEVILLE				
Beaufort Lotus	2-2	305-2X	9990	462
s. Tarbell Romulus Laddie		d. Beaufort Naiad		
¶HERD, L. G., MRS., WATERFOOT FARMS, SPARKS				
Wyno Master Vera	4-8	305-2X	9980	490
s. McDonald Farms Le Royal Master		d. Wandamere Pan's Veronica		
McDonald Farms Miss Yedda	3-4	305-2X	8260	494
s. McDonald Farms Premier		d. McDonald Farms Fore Sybil		
¶HERSEY, LEROY H., KNIGHTONGALE FARM, EDGEWATER				
Knightongale Kelvins Sue	2-2	296-2X	7050	394
s. McDonald Farms Pre Kelvin		d. Knightongale Rose Louise		
¶HILL, JOHN H., "HULLSIDE", WESTMINSTER				
Hullside Pre K. Bertha	3-7	305-2X	9140	463
s. McDonald Farms Pre Kelvin		d. Hullside Inheritor's Beauty		
Hullside Pre K. May	3-3	305-2X	8390	460
s. McDonald Farms Pre Kelvin		d. Hullside Supreme Marie		
Hullside Pre K. Barty	3-1	305-2X	9080	496
s. McDonald Farms Pre Kelvin		d. Hullside Governor's Beaty		
JONES, OLIVER C., MELFIELD FARM, CENTREVILLE				
Melfield Pamela	7-5	305-2X	11075	530
s. Melfield Steadfast King		d. Melfield Pattala		
¶MARYLAND, UNIVERSITY OF, COLLEGE PARK				
U. of Md. Pre Kelvin Wileen	2-5	305-2X	6510	370
s. McDonald Farms Pre Kelvin		d. U. of Md. Emory Willabel		
MERRYMAN, JOHN B. & KELSO, HERBERT, MINT MEADOWS, SPARKS				
Lauxmont Sultans Bedouin	4-3	305-2X	12892	677
s. Adohr Hornet's Sultan		d. Spartan's Golden Buddelia		
Ollasses Noble Vonnie	2-7	305-2X	9558	474
s. Ollasses Prediction Noble		d. Bryn Du Triumph's Victory		
Ollasses Prediction Anna	2-3	305-2X	8369	428
s. McDonald Farms Prediction Ober		d. Ollasses K. M. Anna		
¶MESSIX, W. BERNARD & WILLIAM B., JR., HOPESTEAD FARM, QUEEN ANNE				
Messix's Notables Dallis	5-11	305-2X	9220	477
s. Ideal's Notable		d. Messix's Miss Dancer		
Messixs Notables Deanna	5-0	296-2X	9880	443
s. Ideal's Notable		d. Messix's Donna		
Messixs High Aces Devine	4-7	305-2X	10060	466
s. Lazy River High Ace		d. Messie's Notables Donetta		
MILES, CLARENCE W. & ELEANOR A., BLAKEFORD FARM, QUEENSTOWN				
Daloma's Butterfat Rose	2-11	305-2X	10435	483
s. Mulhocaway Butterfat Diplomat		d. Dalomas R. D. Rosett		
Mt. Ephraim D. Patricia	2-7	305-2X	7680	414
s. Coldspring's B. R. Demonstrator		d. Mt. Ephraim's Don's Philippa		
Barbadoes Roselle	2-3	290-2X	6800	370
s. Confident Bell Boy		d. Barbadoes Rose Donna		
¶SCHNEBLY, SETH K., CROWN STONE FARM, CLEAR SPRING				
Crown Stone Le Florence	5-10	305-2X	10370	503
s. McDonald Farms Le Raider		d. Crown Stone Constant's Celia		
Crown Stone Le Helen	4-5	305-2X	8750	421
s. McDonald Farms Le Raider		d. Crown Stone Constant's Bunny		
Crown Stone Pre Irma	2-8	305-2X	7910	392
s. McDonald Farms Pre Kelvin		d. Crown Stone Romeo's Darlyn		
¶SHELTON, WILLIAM A., PUDDINGTON FARMS, CALVERT				
Puddington Royal Nan	9-8	305-2X	10100	521
s. Liseter Royalist		d. Puddington's Nancy		
Puddington Royal Red Rose	7-1	305-2X	11100	472
s. Liseter Royalist		d. Red Rose of Wycomia		
Puddington Peecobel	5-8	305-2X	11520	520
s. Antietam Royal Pete		d. Puddington Cobella		
Puddington N. R. Skylyn	3-4	305-2X	8440	432
s. Wethersfield Nottingham		d. Puddington Royal Skylyn		
Puddington Gentle Junia	3-4	305-2X	9070	419
s. Spar Hill Generator		d. Puddington Royal Junia		
Puddington Royal Gino	3-10	305-2X	7860	410
s. Liseter Royalist		d. Spencer's Landing Georgina		
¶SPIES, JAMES R. & PHYLLIS C., SQUARE FARM, EASTON				
Pri-Acquas Seminole Lecia	6-6	305-2X	10090	495
s. Langwater Seminole		d. Lita of Pri-Acqua		
Square Farm Dream	4-9	301-2X	9630	449
s. Mt. Ararat Royal Foresight		d. Cedar Point Anniversary Gift		
Glengeran Fortunes Billie	3-6	305-2X	9630	497
s. Fairlawn K. Fortune		d. Glengeran Billie		
Square Farm Dollar Ida	2-0	291-2X	8020	420
s. Mulhocaway Butterfat Dollar		d. Rolling Acres Idabelle		
¶WEBSTER, WILLIAM & CLOSE, STEVENSON W., COOL BRANCH FARM, ABERDEEN				
Brookes Cross Diva	11-9	305-2X	9150	481
s. Clear Spring's Majestic Prince		d. Brooke's Cross Decima		
Cool Branch A. Dundee	4-7	305-2X	8700	524
s. Blakeford Alert		d. Sara of Cool Branch Farm		
¶WORTHINGTON, JOHN D., THE HOMESTEAD, BEL AIR				
Cool Branch Triumphs Caroline	6-6	305-2X	9860	492
s. Wilgorlan Farms Triumph		d. Mt. Ararat Royal Humoresque		
Goldwood Navigators Nessie	5-6	305-2X	10390	468
s. Curtiss Candy Navigator		d. Goldwood Champion's Bersheba		
Goldwood Conquerors Clida	5-1	305-2X	10350	431
s. Strongheart's Conqueror		d. Coldwood Alert's Agnes		
Valley View D. Daisy	4-11	304-2X	8420	482
s. Wandamere Bond's Defender		d. Belmont's Daisy of Valley View		
Goldwood Navigators Nike	2-11	305-2X	9470	495
s. Curtiss Candy Navigator		d. Goldwood Pert Hettie		
Goldwood Conquerors Curtsey	2-6	305-2X	10080	456
s. Strongheart's Conqueror		d. Goldwood Navigator's Natola		

MASSACHUSETTS

¶APPLETON, FRANCIS R., JR., APPLETON FARMS, IPSWICH				
Appleton Farms Slogan Emerald	6-5	305-2X	8310	456
s. Walnut Crest Prophet's Slogan		d. Appleton Far ns Emerald		
Appleton Farms Ferd Dolly Dear	4-8	295-2X	10630	571
s. Elmwood's Peerless Ferdinand		d. Appleton Farms Dolly Dear		
Appleton Farms Ferd Evidence	3-4	303-2X	8000	425
s. Elmwood's Peerless Ferdinand		d. Appleton Farms Evidence		
¶FLAGG, RAYMOND H., GREEN HILL FARM, GILL				
Nyala Princes Joy	9-6	305-2X	9380	509
s. Nyala Peerless Prince		d. Nyala's Supreme Clover		
¶FOWLES, ELWYN M., SUNNYDELL FARM, SOUTHAMPTON				
Sunnydell Commander Meri Ann	2-9	305-2X	9070	430
s. Lynbrook M. B. H. Commander		d. Sunnydell Cherub's Amy		
¶GLESSNER, JOHN J., II, MRS., ARGILLA FARM, IPSWICH				
Hoods Cherry Hill G. B. C. Gold	7-11	305-2X	14180	727
s. Glengeran Buttercup's Chief		d. Red Goldie of Golfside		
Argilla Altairs Gertrude	4-5	305-2X	12000	535
s. Argilla Altair		d. Argilla Trudy		
¶GOODFIELD, CHESTER E., GUERNSEY DELL FARM, HARDWICK				
Green Meads Countess Azalea	5-9	305-2X	11840	528
s. Langwater Halley		d. Green Meads Lady Aster		
Cybatina Trilby Treasure	3-9	305-2X	11430	520
s. Cybatina Justice		d. Cybatina Treasure		
Azalea of Hardwick	3-3	295-2X	8460	404
s. Western Glow Butterfat Traveler		d. Green Meads Countess Azalea		
Kings Madge of Hardwick	3-0	305-2X	9060	498
s. Liseter Master King		d. Safeguard Madelyn of Hardwick		
Kings Mandy of Hardwick	2-11	305-2X	8740	401
s. Liseter Master King		d. Spitfire Manda of Hardwick		
Daydream of Hardwick	2-8	305-2X	7950	403
s. Charlescote Chancellor		d. Deershorn Daydream		
Ladinas Prestige of Hardwick	2-0	305-2X	7340	392
s. Pilgrim's Prestige of Hardwick		d. Brilliant Ladina of Hardwick		
¶HARPER, DAVID, HARPER'S DAIRY FARM, LANCASTER				
Almos Generals Eloquence	4-9	305-2X	11210	569
s. Flying Horse Rose's General		d. High Mowing Diamond Eloquence		
Ideals Beacons Maybella	6-1	305-2X	13010	497
s. Ideal's Beacon		d. Ideal's Risbecq's Maybella		
¶KENDALL, H. P., ESTATE, MOOSE HILL FARM, SHARON				
Beebe Farm Amber	4-0	305-2X	9470	454
s. Wolfpen Archer		d. Beebe Farm Priscilla 2d		
¶KING, LEWIS E., DREAMLAND FARM, NEW BRAINTREE				
Dreamland Butter Gray	3-5	305-2X	8180	417
s. Curtiss Candy Butterfinger		d. Elmstead Pilgrim's Faith Gray		
¶KOCH, HARRY F., MR. & MRS., SHELDEGREN FARM, GREENFIELD				
Hathors Berniae	2-8	305-2X	8570	437
s. Lake Louise M's Rambler		d. Stronghold Loyal Bluebonnie		
¶MAINSTONE FARM TRUST, WAYLAND				
Mainstone Lofty Tea Rose	7-3	271-2X	10480	501
s. Mainstone Brilliant Noble		d. Mainstone Countess Rambler		
Mainstone Precious Celeste	4&10	284-2X	9070	441
s. Doral Farm Lord Pharaoh		d. Mainstone Lofty Climber		
Mainstone Nebo's Vennette	4-5	280-2X	7830	423
s. McDonald Farms Steadfast Nebo		d. Venus Fair Royal		
¶MASS. JOSEPH & HENRIETTA, ALFALFA FARM, TOPSFIELD				
Alfalfa Farm Max Lady Prim	3-2	305-2X	8660	498
s. Bournedale Majesty's La Noce		d. Flying Horse Master Lady Prim		
Alfalfa Farm Max Juniper	2-8	305-2X	9140	493
s. Bournedale Majesty's La Noce		d. Lexford Juniper		
Alfalfa Farm La Fleur	2-9	305-2X	8170	418
s. Alfalfa Farm Maxim		d. Alfalfa Farm Dorothy		
Alfalfa Farm Max Nan	2-6	305-2X	9570	395
s. Bournedale Majesty's La Noce		d. Alfalfa Farm Nan		
Alfalfa Farm Prims Splitsilk	2-3	305-2X	8070	451
s. Flying Horse Prim's Master		d. Alfalfa Farm Flickette		
Alfalfa Farm Mixers Quenesta	2-2	305-2X	8950	401
s. Mulhocaway Butterfat Mixer		d. Alfalfa Farm Quenesta		
¶MASSACHUSETTS, UNIVERSITY OF, AMHERST				
Bay State Prediction HH Blond	2-5	305-2X	6910	381
s. Howland Jerry's Prediction		d. Howland Master's Carillon		
¶McGREGOR, F. JEANNETTE, OLDFIELDS FARM, SHERBORN				
Oldfields Caesar Rose Duchess	9-10	305-2X	10350	464
s. Rosewald II Duce Caesar		d. Silverwood Rose Mary		
Oldfields Stardust Comfort	7-3	305-2X	10280	513
s. Langwater Stardust		d. Dunwalke Comfort		
Oldfields Splitsilk Cheryl	3-7	305-2X	8970	479
s. Gardenville King Splitsilk		d. Oldfields Cherry		
¶MUDGETT, VERNON D., DEERSHORN FARM, STERLING JUNCTION				
Deershorn Noble Faith	14-4	305-2X	9700	472
s. Deershorn Noble		d. Deershorn Foremost Winnie		
Deershorn L. Loyalty	5-6	302-2X	11610	520
s. Langwater Deershorn		d. Deershorn Noble Faith		
Deershorn L. Lila	3-8	296-2X	10090	492
s. Langwater Deershorn		d. Deershorn Faith's Lily		
Deershorn Faiths Hope	2-9	303-2X	9520	490
s. Deershorn Faith's Foremost		d. Deershorn Philosopher's Hope		
¶REYNOLDS, JAMES R., LARCH FARM, WENHAM				
Larches Senorita Columbia	5-10	300-2X	9030	475
s. Flying Horse Flute's Trumpeter		d. Larches Countess Jeanette		
Larches Empress Martha	5-5	305-2X	9150	440
s. Larches Caesar		d. Larches Countess Pat		
Larches Saturnia	4-1	305-2X	10060	533
s. Ideal's Sargon		d. Larches Senorita Sirius		
Larches Empress Avia	4-1	286-2X	8550	438
s. Larches Caesar		d. Larches Princess Avie		
¶WELLS, RUTH DYER, GAYVIL FARM, CHARLTON CITY				
Gayvil Kings Ladys Delight	5-3	305-2X	9200	473
s. Basquaerie Majestic King		d. Twinwing Lady Mimi		

KEEP YOUR REGISTRATIONS UP-TO-DATE

Ideals Sargons Della	5-5	305-2X	10340	509
s. Ideal's Sargon		d. Ideal's Warrior's Della		
Gayvil Kings Echo	3-7	287-2X	9310	408
s. Basquaerie Majestic King		d. Gayvil Samson's Bounty		
¶WHITCOMB, HERBERT H., WHITCOMB FARM, LITTLETON				
Whitbred Royal Kanna	4-9	305-2X	11320	490
s. Eastleigh Kansaw		d. Nashoba Butacme Royalanna		

MICHIGAN

COLBY, HOWARD H., COLBY DALE FARMS, ROMEO				
Langmeadow Minnie	11-8	305-2X	16014	815
s. Flying Horse Master's Monarch		d. Langmeadow Ambi		
Colbys Lassie	4-4	365-2X	15220	779
s. Langmeadow M. La Fayette		d. Langmeadow Tessie		
HETZNER, HENRY & SONS, SAGINAW				
Morninglory Dorothy	11-8	305-2X	9764	441
s. Duane of Meadow Brook		d. Longacres Rita		
¶JOHNSON, GUY R., TWIN ROCKS FARM, CONSTANTINE				
Twin Rocks Bft. Joan	2-2	305-2X	6830	357
s. Yellow Creek Bft. Cheer Leader		d. Twin Rocks S. Juno		
MYERS, C. FAYE & ADDISON G., KNOLLNOOK FARM, GRAND BLANC				
Knollnook Peerless Melba	7-0	305-2X	11952	578
s. Fairlawn Peer's Musician		d. Knollnook Lute's Vision		

MINNESOTA

CARLSON, SANFRID, MR. & MRS., SANLO FARM, GHEEN				
Sanlos Thors Iris	5-6	305-2X	8538	461
s. Burton Lane Thor's Ozark		d. Sanlo's Supreme Coronet		
Sanlos Royal Jem	4-0	297-2X	9069	487
s. Burton Lane Romulus Royal Don		d. Sanlo's Thor's Hope		
Sanlos Romulus Royal Juanita	3-11	305-2X	8072	425
s. Burton Lane Romulus Royal Don		d. Sanlo's Thor's Goldie		
Sanlos Romulus Royal Kandy	2-11	305-2X	7287	420
s. Burton Lane Romulus Royal Don		d. Sanlo's Thor's Folly		
Sanlos Steadfast Lola	2-1	297-2X	7722	412
s. Burton Lane Steadfast Blair		d. Sanlos Royal Jem		
Sanlos Steadfast Lucky	2-0	305-2X	7014	366
s. Burton Lane Steadfast Blair		d. Sanlo's Thor's Iris		
KJOME, OLAF J., VALLEYLAND FARM, SPRING GROVE				
Valleyland Iris	7-7	305-2X	11222	541
s. Fairlawn Hornet's Resolute		d. Hi-Worth Premier's Iris		
Valleyland Keepsake	5-5	305-2X	9635	468
s. Dunwalke D. Foreman		d. Valleyland Monogirl		
Valleyland Frolic	3-10	305-2X	9312	473
s. Langvalley Levity Philosopher		d. Valleyland Rose		
Valleyland Daffodil	2-2	305-2X	6907	382
s. Wey Acres Bellringer's Louise		d. Valleyland Honeysuckle		
¶MINNESOTA, UNIVERSITY OF, NORTH CENTRAL EXPERIMENT STATION, GRAND RAPIDS				
U. of M. R. Romano	4-10	293-2X	8140	430
s. McDonald Farms Fore Roscoe		d. Minnehaha Combine Beatrice		
U. of M. C. D. Duchess	4-9	286-2X	9370	444
s. Colbys El Duke		d. U. of M. L. P. Lark		
U. of M. L. P. Linus	4-3	305-2X	9590	497
s. McDonald Farms Le Primal		d. U. of M. Royal Gwen		
U. of M. C. D. Derby	3-5	305-2X	8130	408
s. Colbys El Duke		d. U. of M. L. P. Leda		
U. of M. G. Gilberta	3-4	305-2X	10380	541
s. Colbys Governor		d. U. of M. L. P. Lulu		
U. of M. C. D. Dabble	2-4	305-2X	8370	426
s. Colbys El Duke		d. U. of M. Jethro's Dacia		
¶WIRT, ELMER J. & SON, MAPLE LEAF FARM, LEWISTON				
Maple Leaf A. Misty	4-5	305-2X	10570	453
s. Maple Leaf Alert		d. Maple Leaf Mary Sue		
Maple Leaf I. Mryna	2-2	305-2X	10440	461
s. Boulder Bridge Illustrator		d. Maple Leaf A Misty		

MISSISSIPPI

BOWDEN, JONES E., GAYOSO VIEW FARMS, HORN LAKE				
Nyala Honors Daphne	7-1	305-2X	11750	523
s. Fairlawn Performer's Honor		d. Riegeldale King's Delphine		
Braunsdale Janes Beta	6-4	305-2X	11890	534
s. Welcome In Claremore		d. Welcome In Bright Jane		
¶GILL, DAN B., NESBIT				
Robin Roost Rexs Brenda	6-11	305-2X	8740	510
s. Riegeldale Emory's Rex		d. Station Camp's Red Rose		

MISSOURI

MISSOURI, UNIVERSITY OF, FOREMOST GUERNSEYS, COLUMBIA				
Foremost Footprints Bonnie	7-5	305-2X	10144	507
s. Foremost Footprint		d. Midview's Bonnie		
Foremost Footprints C. Quantity	4-9	365-2X	14250	667
s. Foremost Footprint		d. Foremost Comet's Quantity		
Foremost Footprints Sigridia	3-5	303-2X	9137	421
s. Foremost Footprint		d. Foremost Comet's Sigrid		
SHEETS, J. NEAL, TRAIL CREEK FARM, RIDGEWAY				
Trail Creek Bridget	7-3	284-2X	9645	433
s. Elmcrest Peter Grey		d. Trail Creek Glamour Bridge		
STERLING INDUSTRIES, INCORPORATED, PRE-EMINENT GUERNSEY FARM, GALLATIN				
Rich Neck A. Secret	4-6	365-2X	13357	663
s. Fairlawn Actor's Acme		d. Edisto Farms G. Secret		
Ideals Standbest S. Susie	4-7	365-2X	9901	516
s. Ideal's Standbest		d. Ideal's Beacons S. Susie		
LushAcres Hermes Lenore	2-5	305-2X	6703	369
s. Northern F. Hermes		d. Bondwick's Ruth		
Sunnymede Actors Lotus	2-6	365-2X	10603	501
s. Fairlawn Actor's Defiance		d. Sunnymede Hornet's Lotus		
Pre-Eminents S. Ceres	2-4	317-2X	9456	450
s. Pre-Eminent Sarge		d. Dunwalke B. V. Gracious		
Pre-Eminent Sunny Corliss	2-1	365-2X	9146	452
s. Hominy Hill Sonny		d. Woodacres Leader's Margot		
Ideals Maximals Naiad	2-6	305-2X	8640	402
s. Ideal's Maximal		d. Ideal's L. D.'s Naiad		
SUNNYMEDE FARM, INCORPORATED, BISMARCK				
Sunnymede Hornets Sibyl	5-3	305-3X	12909	639
s. Fairlawn Hornet's Dreamer		d. Sunnymede Val Rex's Sibyl		

MONTANA

GROSSKOP, FRED, GROSS ACRES GUERNSEY FARM, BILLINGS				
Scudder Ranch Generals Janice	8-5	305-2X	9602	457
s. Avalawn General Nathan		d. Scudder Ranch Guard's Janice		
Gross Acres Renowns Noella	4-7	305-2X	10075	510
s. Seco Forward's Renown		d. Western Glow Fame's Linda		
Gross Acres Tulips Truletta	3-2	305-2X	8658	481
s. Graysmarsh Prince Masterpiece		d. Graysmarsh M. Tulip		
Gross Acres Renowns Terry	2-1	305-2X	7115	403
s. Seco Forward's Renown		d. Graysmarsh M. Tulip		

NEW HAMPSHIRE

¶FULLER, PETER, RUNNYMEDE GUERNSEY FARM, NORTH HAMPTON				
Runnymede Prudy	2-11	304-2X	7930	403
s. Dunwalke Gab's Actor		d. Langwater Perky		
¶HOOD, GILBERT H., JR., HOOD FARM, DERRY				
Hood Kroft F. Prudence	8-6	305-2X	9170	448
s. Foremost Footprint 21st		d. Pine Hill Prudence		
Hood Kroft Noble Betsey	2-4	305-2X	8520	420
s. Yellow Creek King's Noble		d. Donmac Betty		
¶NEW HAMPSHIRE, UNIVERSITY OF, DURHAM				
U. N. H. Supreme Spice	8-3	305-2X	13350	530
s. Coronation Supreme Lad		d. Craney View Buttercup		
¶WEEKS, JOHN F., GUNSTOCK HILL FARM, LACONIA				
Gunstock Hill G. Julia	5-3	305-2X	9680	495
s. Gunstock Hill Farm General		d. Dreamwold Princess Julia		
Gunstock Hill Judy	6-3	305-2X	10040	463
s. Argilla Honeybee		d. Piscataquog Judith		
Gunstock Hill R. Suzanna	4-0	305-2X	9120	430
s. Hominy Hill Rex		d. Oaklands Mark's Suzanne		
Gunstock Hill M. N. Sandra	4-3	305-2X	10790	504
s. Gunstock Hill M. Noble		d. Gunstock Hill Sugar		
Gunstock Hill R. Bonnie	3-7	305-2X	11080	498
s. Hominy Hill Rex		d. Hillside View's Bernice		
Gunstock Hill M. N. Olga	4-6	305-2X	10610	506
s. Gunstock Hill M. Noble		d. Gunstock Hill Farm Olive		
Gunstock Hill O. Lassie	2-6	305-2X	9980	475
s. McDonald Farms Don's Oxford		d. Judy Lady of Sunnyside		
Gunstock Hill B. Lutie	4-4	305-2X	11530	573
s. Gunstock Hill Farm Bell Boy		d. Mt. Crotched Leah		
Gunstock Hill Glad Cathy	4-4	305-2X	10850	495
s. Dunwalke D. Gladiator		d. Broadfield Noble Chips		

NEW JERSEY

¶ADAMS, H. MALCOLM, OLDFARM, FRANKLIN PARK				
Franklin Lakes Haidee	8-1	305-2X	10950	471
s. Franklin Lake's Master		d. Franklin Lakes Beetle		
Conovers Jericho Belle	7-9	305-2X	10860	482
s. Coldspring's B. R. Jericho		d. Bob's Belle of Mercer		
Franklin Lake Lydiabell	4-7	305-2X	9960	451
s. Dunwalke Beauty's Fort		d. Franklin Lake's Ember		
Oldfarm P. Altha	3-1	305-2X	7750	411
s. Partridge Priority		d. Blossom's Noble Princess		
¶CLARK, J. LEROY, CLARK GUERNSEY FARM, WHITEHOUSE				
Allerton Hill Butterfat Merry	7-7	305-2X	13150	603
s. Mulhocaway Butterfat Senator		d. Utopia's Ursula Prince		
Hilda Roy Actors Jane	3-4	305-2X	8370	420
s. Wilgorlan Farms Actor		d. May Flower Jane		
Hilda Roy Premiers Jane	2-5	305-2X	7700	388
s. Hominy Hill Premier		d. May Flower Jane		
Hilda Roy Holli Nancy	2-4	305-2X	10080	414
s. Mulhocaway Butterfat Hollirex		d. Allerton Hill Butterfat Merry		
Hilda Roy Holli Carolyn	2-2	305-2X	10660	463
s. Mulhocaway Butterfat Hollirex		d. Melody Lad's Irette		
Hilda Roy Holli Emma	2-4	305-2X	8990	427
s. Mulhocaway Butterfat Hollirex		d. Webety Leaders Dorothy		
¶CROWSHAW, J. ELLIS, JR., ORCHARD CREST FARM, WRIGHTSTOWN				
Fairlawn Hornet Lavinia	6-5	305-2X	9560	462
s. Fairlawn Actress' Hornet		d. Basquaerie Levity's Wistaria		
Crestview Floras Erissa	5-5	305-2X	10900	545
s. Evanbrook's Leader		d. Innisfree Cherub's Flora		
Crestview Lavinia Carol	3-2	305-2X	8690	450
s. Wilgorlan Farms Senator		d. Fairlawn Hornet Lavinia		
¶WARDELL, CLIFTON, WARDELL'S FARM, FREEHOLD				
Wardell's Jim's Whisper	5-1	301-2X	10590	447
s. Wardell's Lord Jim		d. Wardell's Secret		
Wardell's M. C. Pollyann	4-3	305-2X	10450	442
s. Locust Grove Merit's Count		d. Wardell's Alice		
Wardell's M. C. Alfrieda	4-0	305-2X	10790	472
s. Locust Grove Merit's Count		d. Wardell's Frieda		
Wardells M. C. Zuza	4-1	305-2X	9430	431
s. Locust Grove Merit's Count		d. Wardell's ZaZu		
Fairlawn Penelope	2-7	305-2X	8660	390
s. Pine Hill Airmale		d. Pine Hill Peerless Pamela		
Wardell's Challengers Kay	1-11	305-2X	7840	379
s. Gilderdale King's Challenger		d. Wardell's M. C. Katie		
WESCOTT, L. B., MULHOCAWAY GUERNSEYS, ROSEMONT				
Lindeans Antonette Sapphire	7-9	305-2X	10918	549
s. Fircrest Angelina's Antone		d. Lindean's Warlene Beta		
Mulhocaway Dolores Beauty	6-4	305-2X	8504	476
s. Coldspring's Beauty Noble King		d. Clearland Butterfat Dolly		
Lynbrook M. B. W. Alexis	4-5	305-2X	7992	480
s. Mulhocaway Butterfat Wisdom		d. Lynbrook Royal Annual		
Mulhocaway Butterfat Lulu Q.	2-6	305-2X	8519	442

Regular Registration, Like Continuous Testing, Makes Your Guernseys Worth More . . .

s. Mulhocaway Butterfat Quartus — d. Mulhocaway Lola S.
Mulhocaway Lovely Annetta 2-5 305-2X 6766 391
s. Mulhocaway Butterfat Adonis — d. Clearland Master's Belle
Mulhocaway Lovely Hannah 2-3 305-2X 7948 444
s. Mulhocaway Butterfat Adonis — d. Mulhocaway Queen Halma
Mulhocaway Sappho 2-2 305-2X 8934 415
s. Western Glow Butterfat Master — d. Lindean's Antonette Sapphire
Mulhocaway Star Design 2-2 305-2X 7094 390
s. Mulhocaway Butterfat Hollistar — d. Mulhocaway Desirable Beauty

NEW YORK

ALEXANDER, RAY H. & SON, SUNNYSIDE FARM, UNION SPRINGS
Sunnyside De Rose 5-6 305-2X 10980 468
s. Elmcrest Demonstrator — d. Sunnyside Fair Maid
¶BRANTON, RAYMOND J., RAY-N-JEE FARM, STAFFORD
Ray-N-Jee Twinkler 4-10 305-2X 9450 428
s. Ideal's Jessie's Duke — d. Hero Josie
Ideals S. R. K. Queen 3-8 305-2X 9600 491
s. Ideal's Susie's Rose King — d. Ideal's Main Stay's Queen
¶BROWN, CHRISTEL H., JAMESVILLE
Grand View Mo Fairy 3-6 305-2X 9410 429
s. Moreau Farms Chief — d. Grand View Valiant Faith
¶CALHOUN, JOHN E. & SONS, ROSENDAHL FARM, HOOSICK FALLS
Rosendahl Jims Lilac 7-5 299-2X 9520 464
s. Langmore Diamond Jim — d. Grassland Hiwood D-Bowill
CHRISTAL, HENRY I., HANOVER HILL FARM, YORKTOWN HEIGHTS
Cedarcroft Regals Twinkle 7-11 305-2X 8595 441
s. Quail Roost NoMax Regal — d. Cedarcroft Lois
Hickrill Katonahs Margot 6-0 302-2X 9769 512
s. Hickrill Chief Katonah — d. Hickrill Autocrat's Marley
Normans Kills M. Flight 4-2 305-2X 9925 508
s. Basquaerie Levity Majesty — d. Victor's Flight
Hanover Hill Pre Soya 2-5 305-2X 10892 520
s. Wandamere Predictor — d. Hanover Hill Sonette
Hanover Hill Wendy 2-4 305-2X 8806 394
s. Hanover Hill C Jupiter — d. Far West Fames Wanda
¶CORBETTA, ROGER H., ATTEBROC FARM, MILLBROOK
Laurel Mills Glamour 4-8 285-2X 11110 515
s. Laurel Mills Golden Guinea — d. Walthenmont Gentian
Attebroc Majestys Holiday 4-4 305-2X 10630 528
s. Fairlawn Actor's Majesty — d. Flying Horse Phil's Holly
Attebroc Suzas Rosalie 3-4 305-2X 9930 536
s. Attebroc Majesty's Suza — d. McDonald Farms Le Rosamond
Attebroc Suzas Paulette 3-3 305-2X 11600 632
s. Attebroc Majesty's Suza — d. Pleasant Hill Gov. Pauline
Gross Acres Renowns Connie 3-3 303-2X 9080 424
s. Seco Forward's Renown — d. Golden Charm Fame's Colleen
Celebrity Invincible's Gingy 2-5 305-2X 8440 410
s. Fairlawn H. Invincible — d. Locust Grove Melinda's Gingy
Celebrity Farms M. Dream 2-3 305-2X 8080 414
s. Sterlingold Melinda's Majesty — d. Maplewood Royalist's Blanche
CORNELL UNIVERSITY-McDONALD FARMS, CORTLAND
McDonald Farms Rivals Vashti 5-7 286-2X 10615 515
s. McDonald Farms Pre Rival — d. McDonald Farms Happy Lady
McDonald Farms R. L. Ariel 2-5 305-2X 10257 539
s. McDonald Farms Pre Rose Lad — d. McDonald Farms Jolly Thella
McDonald Farms R. L. Agate 2-5 305-2X 6980 448
s. McDonald Farms Pre Rose Lad — d. Eagle Valley Hassan Ruby
McDonald Farms Jolly Arlene 2-3 305-2X 8626 466
s. McDonald Farms High Neptune — d. Riverview Lad's Bountiful
McDonald Farms Royal Avis 2-4 305-2X 8005 427
s. McDonald Farms Jolly Paragon — d. McDonald Farms Pre Tiara
¶DEWAN, ALTON E., DEWAN DAIRY FARM, ONEIDA
Gilasses Prediction Cinderella 5-2 305-2X 9510 437
s. McDonald Farms Prediction Ober — d. Cesor Inheritance Lilybelle
McDonald Farms Miss Volletta 5-4 295-2X 9930 556
s. McDonald Farms Premier — d. Riegeldale Emory's Colvette
Sandras Patricia Leader 2-7 282-2X 9450 445
s. Woodacres Vagabond Leader — d. Sandra Vanton Athlete
¶EMERSON, WILLIAM M. & LILLIAN V., LERSON LAWN FARMS, SENNETT
Lerson Lawn Princess Lil 3-4 305-2X 7880 447
s. Lerson Lawn Crown Prince — d. Lerson Lawn Select Lil
Lerson Lawn Princess Olga 2-3 305-2X 10090 472
s. Lerson Lawn Crown Prince — d. Lerson Lawn F. P. Olga
¶FRENCH, HILLIS & DALE R., FERN-WOOD FARM, MELROSE
Fern Wood Actors Minnie 3-5 305-2X 8490 409
s. Langmore Actor — d. Fern-Wood R. Mina
¶GOULD, T. E. & L. I., GOULDDALE FARM, AUBURN
Greystone Charming Daisy 6-4 305-2X 10750 444
s. Caumsett Magnet — d. Greystone Princess Carol
¶HANSEN, LAURENCE D., HANSENAREA FARM, SOUTH VALLEY
Hansenarea Marigold 3-8 305-2X 9850 489
s. Fra-Mar Pharaoh — d. Hansenarea Margie
¶HEPBURN, CLARENCE M., OPEN HEARTH FARMS, ONTARIO
Open Hearth Royal Mitzie 7-6 305-2X 9710 460
s. Foremost Royal Champion — d. Open Hearth Actor's Mitzie
Ideals Firos Marilyn 4-1 305-2X 10770 478
s. Ideal's Firo — d. Ideal's Gallant's Marilyn
¶JACKSON, RUTH, UPAWAY FARMS, ASHVILLE
Upaway Wicks Naughty 3-5 305-2X 7470 407
s. Verity Farms Jeanette Oldwick — d. Upaway Patricia Nausika
Upaway Butters Mila 2-4 305-2X 7950 409
s. Curtiss Candy Butterfinger — d. Upaway Patricia Myrta
¶KAMM, ROY J., EMROY FARM, MARIETTA
Emroy Barons Lucy 5-9 304-2X 10990 478
s. Douglaston Baron Kenyon — d. McDonald Farms Lady
Emroy Pharaoh Vija 4-9 305-2X 9790 486
s. Fra-Mar Pharaoh — d. Regal's Polly of Walnut Home
Emroy Pharaoh Patty 3-5 304-2X 10640 494
s. Fra-Mar Pharaoh — d. Emroy Peggy
Emroy Arleda 2-4 305-2X 10220 466
s. McDonald Farms Pre Leader — d. Emroy Baron's Amy
¶LAKE, H. SHERMAN, MAPLE LAWN FARMS, LYONS
Maple Lawn Pre Belinda 3-6 305-2X 7880 493
s. McDonald Farms Pre Leader — d. White Pillar's Diane
Maple Lawn Tern 3-3 305-2X 8320 413
s. Maple Lawn Lauxmont — d. Maple Lawn's J. C. Trixy
Maple Lawn Pre Dolly 3-4 305-2X 7650 401
s. McDonald Farms Pre Leader — d. Maple Lawn's J. C. Dorothy
Maple Lawn Royal Countess 2-4 305-2X 6890 365
s. Lake Louise Royal Superb — d. Maple Lawn Royal Duchess
Maple Lawn Lauxmont Rose 2-6 305-2X 7500 396
s. Maple Lawn Lauxmont — d. Maple Lawn J. C. Veta
¶LARKIN, HARRY H., OLD MEADOW FARM, ORCHARD PARK
Old Meadow Glory 8-10 305-2X 9320 445
s. Locust Grove H. Actor — d. Sterling Glorious
Old Meadow Pandora 5-4 305-2X 10880 466
s. Locust Grove H. Actor — d. Alamatuck M. Pandora
¶MARSH, CLARENCE J., MARSH FARMS, CANANDAIGUA
Marsh Farms J. Linda 2-6 305-2X 8040 396
s. Marsh Farms M Jan — d. Marsh Farms M LaBelle
¶MURPHY, STANLEY, WANDERING BROOK FARMS, TULLY
Abbottholm Mary 11-11 305-2X 13110 551
s. Tarbell Farms Peerless Valor — d. Ann of Broadview Acres
Wood Bee Vicki 8-6 305-2X 11800 502
s. Damsel's Coronation Prince — d. Ambition's Dewdrop
Wandering Brook Sue C. 5-7 305-2X 9690 608
s. Douglaston Cora's Challenger — d. Wandering Brook Susie B
Wandering Brook Dorothy C. 3-6 305-2X 10450 552
s. Douglaston Cora's Challenger — d. Wandering Brook Dorothy
¶OUTHOUSE, RICHARD P., MAY RICH FARM, CANANDAIGUA
May Rich R. Flame 2-2 305-2X 8380 380
s. Silver Forest Farms Royal — d. Cloverleaf Farms Pansy
¶PARNELL, STEWART E., LITTLE FALLS FARM, PIFFARD
Little Falls Leaders Milly 2-10 305-2X 8690 396
s. McDonald Farms Pre Leader — d. Little Falls Apollo's Midge
Little Falls Mo's Lilly 2-9 303-2X 8130 396
s. Moreau Farms Chief — d. Little Falls Lotta's Lizzie
PAYNE, ETHEL, SILVER MOUNTAIN FARM, MILLERTON
Silver Mt. Imperials Carol 9-2 351-2X 11241 564
s. Wyebrook Imperial — d. Greenwich Count's Alice
Silver Mt. Lady Lou 4-10 305-2X 9520 501
s. Basquaerie Esquire's Emperor — d. Silver Mt. Star Lydia
Woodhill Princess Lucille 3-11 305-2X 9426 473
s. Madrey Farm Prince's Jolie — d. Maple Lane Newsboy's Lucille
Silver Mt. O. Bettina 3-8 305-2X 8798 479
s. Broad Hill P Obadiah — d. Hickory Ridge E. Betty
Silver Mt. W. Merry 3-3 305-2X 9803 483
s. Ideal's Worthy — d. Velfame's Meri
¶PECK, WILLARD H., WELCOME STOCK FARM, SCHUYLERVILLE
Welcome Challengers Wonder 6-11 305-2X 10900 625
s. Douglaston Vivian's Challenger — d. Wonder of Welcome Stock Farm
Welcome Challengers B. M. 2-7 305-2X 8050 417
s. Douglaston Vivian's Challenger — d. Brides Maid of Welcome Farm
¶PENGELLY, WILLARD H., WILEEDA FARMS, CHURCHVILLE
Spring Hill Becky B. 9-0 305-2X 10140 456
s. Tarbell Golden Barbarian — d. Spring Hill Susetta
Spring Hill Marty B. 6-5 305-2X 9840 491
s. Tarbell Golden Barbarian — d. Spring Hill Hyacinth E.
S and P Lin Ruby 5-7 296-2X 11020 477
s. S and P Calculator's Lin — d. Spring Hill Rosette C.
S and P Calculators Vivian 5-3 305-2X 9240 477
s. Calculator's Hero Lad — d. S. & P. Rex's Velma
Wileeda Forecasters Garnet 4-3 305-2X 9030 418
s. Mars' Forecaster — d. Maplelawn Rex's Genevieve
Wileeda Forecasters Jura 2-9 305-2X 9570 450
s. Mars' Forecaster — d. Spring Hill Judy E.
¶PERRY, WALTER C., HICKORY RIDGE FARM, HAMPTON
Maplewood Mont Starlight 10-6 305-2X 9740 496
s. McDonald Farms Vermont King — d. Maplewood Hornet's Star
Hickory Ridge E. Cutie 5-9 305-2X 11520 549
s. Great Elm C. H. Earl — d. Maplewood Faye Priscilla
Hickory Ridge Folly 3-0 305-2X 9020 432
s. Ideal's Netoria's Superior — d. Maplewood Madam
Hickory Ridge S. Flirt 2-9 305-2X 9590 476
s. Ideal's Netoria's Superior — d. Hickory Ridge E. Dottie
Hickory Ridge Fortune 2-8 305-2X 8990 444
s. Maplewood Super's Don — d. Hickory Ridge E. Duchess
Hickory Ridge S. Fashionette 3-3 305-2X 10550 464
s. Ideal's Netoria's Superior — d. Maplewood Suzanne
Hickory Ridge S. Grace 2-6 305-2X 7980 460
s. Ideal's Netoria's Superior — d. Hickory Ridge E. Bambi
Hickory Ridge S. Gertrude 2-6 305-2X 8650 435
s. Ideal's Netoria's Superior — d. Hickory Ridge E. Blossom
Super H. R. A. Surprise 2-9 305-2X 7850 427
s. Super Hickory Ridge Abe — d. Hickory Ridge B. Callo
¶RIFORD, L. S., GREYSTONE FARM, AUBURN
McDonald Farms Royal Starlight 6-9 305-2X 9700 541
s. McDonald Farms Jolly Paragon — d. McDonald Farms Pre Penchant
Hanover Hill Pre Goldie 3-5 297-2X 8450 415
s. Wandamere Predictor — d. Hanover Hill G. Goldie
Greystone Junior Betty 2-6 305-2X 7980 455
s. Greystone Magnet — d. Greystone Pre Bette
Greystone Jolly Hetty 2-5 305-2X 7620 419
s. McDonald Farms Royal Trader — d. Greystone Charming Lettie
Greystone Actorines Flora 2-5 305-2X 7370 379
s. Fairlawn Actorine's King — d. Greystone Charming Viola
Greystone Jolly Jane 2-3 305-2X 8340 421
s. McDonald Farms Royal Trader — d. Greystone Royal Edna
SHELDON, L. W. & SONS, LYNWORTH FARMS, FULTON
McDonald Farms Kings Linda 13-3 305-2X 8096 408
s. Myhaven King — d. Savada Farms Priscilla D
Vallemar Nuggets Beth 4-10 305-2X 10114 479
s. McDonald Farms Pre Nugget — d. Gardenville King's Beth
¶STANTON, DOUGLAS R., OLD HOMESTEAD FARM, GREENVILLE
Old Homestead June 1-11 305-2X 10330 471
s. Gardenville King's Chancellor — d. Old Homestead Miss Holiday

KEEP YOUR REGISTRATIONS UP-TO-DATE

¶STATE UNIVERSITY OF AGRICULTURE & TECHNICAL INSTITUTE, COBLESKILL
Cobleskill Glows Nana 2-7 305-2X 9880 471
s. Gardenville King's Chancellor d. Old Homestead Glow
Cobleskill Karolyns Opal 2-4 305-2X 7850 370
s. Woodacres Leader's Trumpeter d. Cobleskill Gloria Karolyn
¶VAN KLEECK, GEORGE, VAN KLEECK FARM, HOBART
Delphiniums Crocus 9-2 305-2X 11120 581
s. Peerless Shine of Applecot d. Lucie's Delphinium
Feura C. Sunshine 6-10 305-2X 11100 510
s. Circleview Custer d. Feura Buttergirl
Van Kleeck Rosita 2-9 305-2X 8310 411
s. Fairlawn K. Marcus d. Circleview Pat's Rosita
¶VENIER, HENRY C., HIGH MEADOWS FARM, LAFAYETTE
Caumsett Regal Carol 8-7 305-2X 10130 466
s. Caumsett Dominator d. Caumsett Ocean
Caumsett Indian Lily 7-2 305-2X 10770 473
s. McDonald Farms Predictor d. Caumsett Ocean Leda
Caumsett Regal Cleo 6-7 305-2X 9410 463
s. Caumsett Dominator d. Caumsett Indian Claudia
Caumsett Indian Clarissa 3-9 305-2X 9210 449
s. McDonald Farms Predictor d. Caumsett Regal Claire
Caumsett Sea Sunshine 2-8 305-2X 7440 390
s. Caumsett Long Islander d. Caumsett Indian Moonbeam
¶WETHERWAX, RONALD, HILLCREST FARM, WYOMING
Hillcrest Nobles Catherine 6-0 305-2X 11830 635
s. Hillcrest V. Noble d. Hillcrest Colonel's June
Verity Farms Lads Geranium 4-7 305-2X 8880 446
s. McDonald Farms Pre Rose Lad d. Verity Farms King's Greta
Home Acres Iroq Iris 3-0 282-2X 8260 413
s. Mulhocaway Butterfat Iroquois d. Home Acres Colonel's Irma
Home Acres P. V. Inga 2-8 303-2X 8330 377
s. Tarbell Peerless Vanton d. Home Acres Var's Inez
¶WIGHTMAN, ALICE K., TARBELL GUERNSEY FARM, SMITHVILLE FLATS
Blakeford Coreen 11-2 305-2X 9290 483
s. Blakeford Resolute d. Blakeford Colleen
Tarbell Champion Aurora 10-7 305-2X 15310 711
s. Tarbell Farms Double Champion d. Tarbell Gallant Audrey
Tarbell Romulus Evangeline 6-8 297-2X 9100 429
s. Coldspring's Romulus' Anchor d. Tarbell Peerless Evangeline
Tarbell Romulus Lenda 7-11 305-2X 10130 495
s. Coldspring's Romulus' Anchor d. Tarbell Peerless Lenda
Tarbell Valroyal Bliss 7-8 305-2X 9770 510
s. Tarbell Gallant Valroyal d. Tarbell Royalist Bliss
Tarbell Brilliant Sibyl 6-4 300-2X 10680 521
s. Midview Beauty's Blaze d. Tarbell Gallant Sibyl
Tarbell Baroness Viola 6-1 305-2X 11330 513
s. Douglaston Baron Kenyon d. Tarbell Peerless Viola
Tarbell Brilliant Lenda 5-3 305-2X 9410 467
s. Midview Beauty's Blaze d. Tarbell Champion Lenda
Tarbell Brilliant Sue 4-2 305-2X 7910 428
s. Midview Beauty's Blaze d. Tarbell Lady Sibyl
Tarbell Gallant Peony 3-8 305-2X 10100 522
s. McDonald Farms Tarbell d. Tarbell Romulus Pansy
Tarbell Ruby 3-7 305-2X 7610 416
s. Gardenville King's Chancellor d. Tarbell Baroness Ruby
Tarbell Senorita Elodie 3-7 295-2X 9750 446
s. McDonald Farms Senior d. Tarbell Radiant Elodie
Tarbell Senorita Mitzi 3-5 305-2X 10060 488
s. McDonald Farms Senior d. Tarbell Regal Mitzi
Tarbell Senorita Siren 2-11 305-2X 8250 426
s. McDonald Farms Senior d. Tarbell Ideal Siren
Tarbell Lancers Veronica 2-8 305-2X 8980 456
s. Hominy Hill Lancer d. Tarbell R. G. Veronica
Tarbell Rival Benita 2-8 305-2X 8690 452
s. McDonald Farms Rival Villager d. Tarbell Lady Benita
Tarbell Gallant Pandora 2-8 305-2X 8650 446
s. McDonald Farms Tarbell d. Tarbell Romulus Pansy
Tarbell Gallant Regal Belma 2-6 305-2X 7010 377
s. McDonald Farms Tarbell d. Tarbell Regal Belma
Tarbell Coreen 2-6 305-2X 8310 466
s. Mulhocaway Butterfat Iroquois d. Blakeford Coreen
Tarbell Rival Sabina 2-4 305-2X 7960 364
s. McDonald Farms Rival Villager d. Tarbell Romulus Sabina
Tarbell Gallant Lavetta 2-4 305-2X 7590 396
s. McDonald Farms Tarbell d. Tarbell Golden Lavina
Tarbell Brilliant Blythe 2-1 305-2X 7050 375
s. Midview Beauty's Blaze d. Tarbell Valroyal Bliss
Tarbell Senorita Evita 2-1 305-2X 7430 366
s. McDonald Farms Senior d. Tarbell Romulus Evangeline
Dimple Mona of Glendale 5-1 305-2X 11360 538
s. Coldspring's Dimple's Hardwick d. Count's Romona of Glendale
Valorie of Glendale 4-4 305-2X 9960 459
s. Cathedral Pal of Twin Birch d. Veda Maid of Glendale
Chancellors Rose of Glendale 3-2 305-2X 8700 436
s. Gardenville King's Chancellor d. Romance Hilma of Glendale
Arlon of Glendale 3-11 302-2X 8360 412
s. Lakewood Paragon d. Velvet Maid of Glendale
Tess of Glendale 3-4 305-2X 9160 463
s. Moreau Farms Chief d. Tranquil Maid of Glendale
Curt Arline of Glendale 2-4 305-2X 8650 430
s. Curtiss Candy Levity Curtiss d. Fayre Arvine of Glendale
Far Vanity of Glendale 2-1 305-2X 9000 389
s. Farouk of Glendale d. Princess Vivian of Glendale
¶WILLIAMS, EARL S., BROOKSIDE FARM, NORTH CHATHAM
Nobles Inga of Brookside 3-3 300-2X 8100 411
s. Twin Birch Noble d. Valor's Ione of Brookside
Nobles Impy of Brookside 3-2 305-2X 9850 497
s. Twin Birch Noble d. Loren Impression of Brookside
Leaders Brookside Favorite 2-3 305-2X 7500 428
s. McDonald Farms Pre Leader d. General's Fay of Brookside
¶WILSON, H. B., MEADOWBROOK FARM, CALEDONIA
Counts Superb Joyce 5-7 305-2X 9270 532
s. Rex's Count d. Sovereign's Julianna

NORTH CAROLINA

BELMONT VIEW FARMS, INCORPORATED, FRANKLIN
Belmont View Valors Cherry 4-5 305-2X 9400 453
s. Grand View B. Predictors Valor d. Belmont View Primer Cherry
Belmont View Hardwick Elsie 2-1 305-2X 7247 355
s. Grand View Daisy's Hardwick d. Belmont View Primer Elsie
¶BLACKWELDER, P. B., TWIN BROOK FARM, MOCKSVILLE
Brooklawns Monarchs Bea 3-10 305-2X 10540 553
s. LushAcres Boswells Monarch d. Brooklawn's Primrose Beauty
¶CAROLINA DAIRY, INCORPORATED, SHELBY
Cleco Boulders Jessie 2-2 293-2X 7210 358
s. Boulder Bridge Lone Star d. Belmont View Primer's Dottie
¶PINE STATE CREAMERY COMPANY, KILDAIRE FARM, CARY
Kildaires Pixie 3-8 302-2X 8740 430
s. Quail Roost Choice Prince d. Kildaire's Honey
Kildaires Petunia 3-8 305-2X 9150 447
s. Quail Roost Max Comet d. Kildaire's Goddess
¶SHOAL FALLS FARM, INCORPORATED, HENDERSONVILLE
Beaver Creek Noble Violet 13-7 305-2X 9110 436
s. Quail Roost Noble Knight d. Merrymaker's Violet Maxim
Shoal Falls Gay Lily 6-5 305-2X 11640 594
s. Shoal Falls Gay Lad d. Shoal Falls Golden Gail
Shoal Falls Honors Darling 3-3 304-2X 7980 409
s. Nyala Honor's Premier d. Shoal Falls Gay Darleen
Shoal Falls Honors Gracie 2-11 305-2X 8970 410
s. Nyala Honor's Premier d. Shoal Falls Gay Graceful
¶STOKES, E. S., GOLDPRINT FARM, LINWOOD
Gracious Rose Ann 8-2 305-2X 7910 426
s. Elmcrest Peter Grey d. Hillcrest Noble May Rose

OHIO

BOLTON, CHARLES B., FRANCHESTER FARMS, WEST SALEM
Franchester Jolly Lady 8-10 305-2X 8734 448
s. McDonald Farms High Noble Peer d. McDonald Farm Kings Jolly Lady
Tagalongs Gail 5-10 305-2X 9676 472
s. Franchester Free Sterling d. Gold Hero's Gracie
Wescons Norbeaus Delightful 8-0 305-2X 11907 621
s. Hill Girt Norbeau d. Wescon's Masher's Delectable
Franchester Models Patience 4-5 305-2X 9939 510
s. Coldspring's B. V. Model d. Franchester Handy Patience
Wildwood Run Magic Dorthy 3-6 305-2X 11888 576
s. Franchester Free Magic d. Lady Twinkle of Bronze Arrow
Franchester P. S. Alima 2-6 305-2X 10782 501
s. Franchester P. Supreme d. Tagalong's Alice
DEETER, VIRGIL P., GREEN VILLA GUERNSEY FARM, GREENVILLE
Beech Grove Rose Maria 3-9 274-2X 9093 456
s. Curtiss Candy Golden Curtiss d. Beech Grove Rosanne
Green Villa Sandy Sharon 2-10 305-2X 8080 414
s. Franchester Free Sandy d. Cornalfa's Sharla B. B.
Green Villa Sandy Zona 2-10 305-2X 9428 435
s. Franchester Free Sandy d. Green Villa's Zella
Green Villa Sandy Bonnie 2-7 305-2X 8659 414
s. Franchester Free Sandy d. Greenhaven Bonnie
FISHER, ARTHUR & SONS, LONDON
Prides Lulu Belles Lena 2-8 305-2X 8151 406
s. Hominy Hill Pride d. Confident's Lulu Belle
HARVILLE, ARTHUR, AVALON GUERNSEY FARM, NEW MILFORD
Avalon Charity Marilyn 2-8 305-2X 8075 389
s. Gardenville Charity's Master d. Avalon Levity Marcella
Krantz Heim Ideals Donna 4-6 305-2X 8639 437
s. Franchester P. Ideal d. Krantz Heim Royal Bella Donna
Glenco Peers Charm 2-4 305-2X 9968 441
s. Franchester Model's Peer d. Glenco P. Vanity
Avalon Charity Marcie 2-0 305-2X 8215 441
s. Gardenville Charity's Master d. Avalon Eastern Margaret
HAWKINS, JOHN W. & SON, JANDE GUERNSEY FARM, NEW WATERFORD
Jande Gay Marleen 3-9 305-2X 9215 441
s. Franchester K. Premier d. Jande Squire's Marie
Jande Supreme Lily 2-8 305-2X 8145 434
s. Yellow Creek Handsome Supreme d. Jande Noble Lilla
Jande Supreme Lisa 2-8 305-2X 9538 440
s. Yellow Creek Handsome Supreme d. Jande Vicky Alice
Jande Gay Bess 2-8 305-2X 9376 480
s. Franchester K. Premier d. Jande Bertha Elaine
Jande Super Belle 2-6 305-2X 8432 419
s. Yellow Creek Handsome Supreme d. Jande Rosabelle
HOOVER, DALE A., ALDALE'S GUERNSEYS, CONVOY
Aldales Fabrons Daisy 5-1 278-2X 12695 673
s. Curtiss Candy Fabron d. Aldale's Betsy Rose
Aldales Builders Betty 3-4 289-2X 9624 462
s. Natural Grove Builder B. d. King's Gay Penny
Natural Grove Bumjip H. 3-0 286-2X 10995 517
s. Natural Grove Builder B. d. Natural Grove Hedy S.
Aldales Ideals Ida 2-3 305-2X 8266 437
s. McDonald Farms Augusta's Ideal d. King's Gay Penny
HOSMER, W. R. & SON, CYGNET
Fair View Monita 12-0 305-2X 8605 404
s. Maple Leaf's Pilgrim Progress d. Conquest's Serene
Hosmer's Princess Betsy 4-9 305-2X 7264 427
s. Jaebardale Forward Countryman d. Pilgrim's Princess Myrtle
OBER, LLOYD E., OBERLAND FARM, NEWBURY
Oberland Superior Adella 2-9 305-2X 7831 421
s. Franchester K. Superior d. Oberland Lady Adell
OELKER, HAROLD, OELKER FARM, URBANA
Oelkers C. Mary 5-0 305-2X 9371 436
s. Woodacres Count Lewis d. Avalon Brilliant Lady Mary
RIEHL, ELMER J., ELMBETH FARM, CANFIELD
Elmbeth Ring Paulette 3-7 305-2X 7825 410
s. Elmbeth K. Ringmaster d. Elmbeth P. Palotterie
ROUSH, EDSON, LOCUST GROVE FARMS, RACINE
Twin Oak Speckle 5-7 305-2X 12517 556

Regular Registration, Like Continuous Testing, Makes Your Guernseys Worth More . . .

s. Locust Grove Forward C — d. Twin Oak D. B. Fancy
SIMMONS, JOHN, MERI-JON FARM, BELLVILLE
Roy Jon Valiants Becky 3-4 305-2X 8687 498
s. Horse Shoe Conrad's Valiant — d. Faith's Barbara of Hillnook
SWAISGOOD, N. O., BUCKEYE GUERNSEY FARM, HELENA
Buckeye Lanes Janie 7-4 305-2X 10495 504
s. Gray Haven Levity Alden — d. Buckeye Lanes Imogene
Buckeye Lanes Dot 7-3 305-2X 9494 477
s. Gray Haven Levity Alden — d. Buckeye Lanes Gertrude
Buckeye Lanes Kings Tranquil 2-11 305-2X 7906 469
s. Gray Haven Lad's King — d. Buckeye Lanes Dot
Buckeye Masters Clara 2-1 305-2X 7532 396
s. Gray Haven Valor's Master — d. Buckeye Lanes Janie
VOGE, G. CHARLES & SON, WINDY HEIGHTS FARMS, WEST ALEXANDRIA
Windy Heights Karen 7-7 305-2X 8553 438
s. Peggy's Taurine Actor — d. Windy Heights Kiara 2d
WEAVER, CLARK A., SAN-MOR FARM, PEMBERVILLE
Woodacres Princess Blanche 7-1 305-2X 9682 502
s. Woodacres Prince Royal — d. Bethany Shah's Blanche
San-Mor's I. Rosebud 3-2 305-2X 7752 445
s. Wildwood Run's Kings Image — d. Indian Knoll's Ambler's Rose

OREGON

POEPPING BROTHERS, PEP'S ACRES, MOUNT ANGEL
Lamina Farm Thistle 8-8 365-2X 10887 607
s. Marymoor Bet — d. Majesta of Chicona

PENNSYLVANIA

¶BACHE, CARTER, MAYWOOD FARMS, STILLWATER
Maywood Belle Fairy 3-5 305-2X 8270 428
s. Wyno Belle Butterfat — d. Maywood R. Tinker Bell
Maywood Belle Vermouth 2-5 305-2X 7820 418
s. Wyno Belle Butterfat — d. Maywood Conqueror's Toddy
Maywood Candy Mab 2-5 305-2X 8190 406
s. Curtiss Candy Count Curtiss — d. Maywood C. Fairy
¶BOMBERGER, CYRUS Y., MEADOW WOOD DAIRIES, LEBANON
Meadow Wood F. B. Rose Girl 5-3 305-2X 11520 537
s. Dunwalke N. K. Financier — d. Badger's Rose Girl
¶BOMBERGER, HOWARD B., MEADOW WOOD DAIRIES, LEBANON
Meadow Wood F. P. Rose 3-8 305-2X 8820 447
s. Dunwalke N. K. Financier — d. Modeel Perky's Rose S.
¶CODORUN FARMS, YORK
Codorun Queens Fancy 3-0 305-2X 10720 508
s. Codorun Major — d. Codorun Regina
¶FERGUSON, H. R., WALNUT GROVE FARM, KIRKWOOD
Walnut Grove Dynamic Clara 2-5 305-2X 8700 440
s. Langvalley Dynamic — d. Walnut Grove Melba Clara
Walnut Grove Ona K. 2-3 305-2X 7580 373
s. Walnut Grove Melba King — d. Walnut Grove Squire's Ona
¶FRETZ, A. WALTER, FRITZLYN FARMS, PIPERSVILLE
Fritzlyn Flash Victory 4-5 305-2X 9440 417
s. Fritzlyn Flash — d. Fritzlyn Genuine Victory
Fritzlyn Charming F. Gentle 3-8 305-2X 9740 477
s. Douglaston C. Prince Charming — d. Fritzlyn Flash Gentle
¶FRIENDSHIP HILL FARM, NEW GENEVA
Friendship Convoy Flossie 7-4 305-2X 15380 628
s. Friendship Convoy — d. Friendship Royal Flossie
Friendship B. C. Iris 6-11 305-2X 10440 455
s. Friendship Belle's Captain — d. Biery Farms Sentinel's Iris
Kimberton Thor Barbee 6-5 305-2X 12940 638
s. Wilgorlan Farms Thor — d. Kimberton Barbee
Friendship C. H. B. Iodine 2-7 305-2X 10610 549
s. Coldspring's Hardwick's Beau — d. Thorncroft King's Iodine
Friendship Captain Nan 2-6 305-2X 8030 373
s. Elmcrest Prophet's Captain — d. Nela's Nan of Maplebrook
¶GOERINGER, RAYMOND, LAKE LOUISE FARM, DALLAS
Willow Spring Butterfat Jean 9-9 302-2X 12640 578
s. Y. C. King's Charity Butterfat — d. Willow Spring Lucky's Queen
Pleasant Grove Rose 6-3 305-2X 11420 499
s. Fairlawn Actor's Interim — d. Applebrook's Etty's Rose
¶HASKELL, H. G., JR., HILL GIRT FARM, CHADDS FORD
Woodacres Leaders Vivian 7-6 305-2X 10310 506
s. Fairlawn Actor's Leader — d. Woodacres Steadfast Vivian
¶HEYDT, ERNEST H., MEADOW CREEK FARM, DOWNINGTOWN
Meadow Creeks Nettle 3-4 305-2X 8090 451
s. Applebrook Prediction Marquis — d. Meadow Creek's Jessie
¶HUBER, S. H., EDGEWOOD FARMS, DALTON
Emorys Perwinkle 7-2 305-2X 9930 495
s. Emory of Edgewood — d. Shady Lawn's Wyona
¶LEADER, GUY A. & SONS, INCORPORATED, LEADER FARMS, YORK
Lauxmont Coronet Chalcedony 5-9 305-2X 11140 522
s. Bournedale Coronet's Lauxmont — d. Levity's Jingle of S. R.
Kilmac Augusta 2d 3-2 295-2X 9520 470
s. Kilmac Phil — d. Kilmac Augusta
Leaders L. Sue 2-3 305-2X 10790 439
s. Flying Horse General's Leader — d. Kilmac Zenith's Suzette
¶LEE, WILLIAM Y., ROCKY KNOLL FARM, DOYLESTOWN
Perona Achievement Bess 4-4 305-2X 9770 487
s. Hominy Hill Achievement — d. Perona Conqueror Bess
Valley Farm Merits Weymouth 3-2 305-2X 8190 428
s. Fairlawn Actor's Merit — d. Vagabond's Weymouth
¶LIEB, GEORGE C., LIEBLUND FARM, STILLWATER
Lake Louise Aurora Goldie 6-10 305-2X 11570 607
s. Pine Manor King's Messenger — d. Goldie of Beech Wood Farm
Lieblund V. Jacqueline 3-5 305-2X 12290 626
s. Coldspring's M. K. Valliant — d. Chedco Jonquil
Lieblund Noble Sheila 2-4 305-2X 9510 491
s. Hominy Hill Count — d. Lieblund's Golden Colleen
LONG, ALVA R., AVALONG FARMS, YORK
Avalong Farms D. Madge 4-7 298-2X 8777 429
s. Biscoe Designer — d. Avalong Farms Jubilee Mercy
Avalong Farms M. Glee 2-3 305-2X 8533 437
s. Dinsmore Mayroyal Marquis — d. Avalong Farms J. Glee
¶MADEIRA, EUGENIA C., CRUMDALE FARM, BERWYN
Kelsos Slogans Dolly 4-8 305-2X 9680 493
s. Lake Louise Buttercup's Slogan — d. Covington Hills H. Dolly
Kelsos Lads Lounda 3-7 305-2X 8580 453
s. Lake Louise Rose Lad — d. Kelso's Lounda's Image
¶McCONNELL, HOWARD H., MEETINGHOUSE LANE FARM, HONEY BROOK
Meetinghouse Dona Lady Doll 8-5 300-2X 10420 483
s. Lister Prince Don — d. Lady Doll of Pleasant View
Meetinghouse Lane Pretor Lass 4-5 305-2X 8280 417
s. McDonald Farms Le Pretor — d. Meetinghouse Lane Dona Lassie
McDonald Farms Le Vazon 5-3 302-2X 10890 521
s. McDonald Farms S. Leader — d. McDonald Farms Hallie
Meetinghouse Lane Super Reward 2-4 305-2X 8360 405
s. McDonald Farms Pre Supero — d. Manor Glen Smuggler's Reward
Meetinghouse Pretor Matilda 2-5 787-2X 7640 361
s. McDonald Farms Le Pretor — d. Kino Gallant Matilda
Meetinghouse Lane Pretor Pet 2-3 305-2X 8930 439
s. McDonald Farms Le Pretor — d. Meetinghouse Lane Farm Persus
Nyala Kings Delight 3-7 305-2X 9360 493
s. Fairlawn Ermine's King — d. Nyala Anton's Joy
¶MYERS, MERVIN K., PINEY LANE FARM, LITTLESTOWN
Eastside Cavaliers Joy 2-1 305-2X 10390 514
s. Nyala King's Cavalier — d. Clarlon Noble's Donna
¶MYRIN, H. A. W., KIMBERTON FARMS, PHOENIXVILLE
Kimberton P. Leslie 4-4 305-2X 8490 508
s. Wilgorlan Farms Perfection — d. Kimberton Apollo's Laurel
Kimberton P. Gretchen 3-6 305-2X 7570 405
s. Wilgorlan Farms Perfection — d. Kimberton Strongheart's Golden
¶NEFF, ROBERT C., NAEFLANDS, ALEXANDRIA
Naeflands Radiant Bluebelle 2-7 299-2X 8400 444
s. Fairlawn Actor's Radiant — d. Cave Hill Belle
¶O'CONNOR, CHARLES P., APPLEBROOK FARMS, WEST CHESTER
Applebrooks Lady Gracey 11-8 305-2X 10680 548
s. Fairlawn Actor's Interim — d. Clora's Point Lady Sylvia
High Mowing Diamond Fun 9-11 305-2X 11320 538
s. Foremost Diamond Jim — d. Corning's Rex's Rita Ann
Appleton Prediction Actress 6-4 305-2X 9910 512
s. McDonald Farms Prediction Jr. — d. Fairlawn Actor's Aster
Appleton Prediction Carol 3-4 305-2X 9020 465
s. McDonald Farms Prediction Jr. — d. Applebrook Peerless Charmaine
Mapleton Actors Constant 5-5 304-2X 12440 620
s. Mapleton Lucky Actor — d. Mapleton D. Constant
¶PAXSON, HENRY D., MRS., ELM GROVE, HOLICONG
Elm Groves Tulip 2-3 305-2X 8650 443
s. Appledown Mars Flyer — d. Elm Grove's Rilmass
¶PENNSYLVANIA STATE UNIVERSITY, UNIVERSITY PARK
Penstate Nobles Beauty 9-11 305-2X 10540 544
s. Coldspring's Noble's Favor — d. Penstate Crusader's Bonny
Penstate Romulus Grace 5-8 305-2X 11910 625
s. Coldspring's Romulus Lad — d. Penstate Noble's Grace
Penstate Nobles Gem 2-8 305-2X 7660 414
s. Coldspring's Noble's Favor — d. Meadowbrook Magnet's Gem
¶RHOADS, JEROME H., "RHOADSACRES", KIRKWOOD
Marty of Rhoadsacres 2-3 305-2X 9440 360
s. Foremost Footprint 23d — d. Prior's Delane of Rhoadsacres
¶RUTTER BROTHERS, YORK
Kilmac Zeniths Dot 2d 4-8 305-2X 10760 525
s. Kilmac Philosopher — d. Kilmac Zenith's Dot
Fairfield P. K. Dia 3-1 305-2X 12230 646
s. McDonald Farms Pre Kelvin — d. Fairfield Genius Iradia
Neros Cora of Rutter Bros. 2-4 295-2X 8750 451
s. Foremost J. C.'s Nero — d. Beauty of Rutter Bros.
¶SCHUTT, HAROLD S., SPAR HILL FARM, CHADDS FORD
Spar Hill Primrose 2d 16-0 305-2X 10790 531
s. Spar Hill Duke of Windsor — d. Spar Hill Primrose
Spar Hill Orange Blossom 6th 11-6 305-2X 9360 454
s. Spar Hill Duke of Windsor — d. Spar Hill Orange Blossom
Spar Hill Ilex 4-5 305-2X 11290 560
s. Fairlawn Actor's Philosopher — d. Spar Hill Catnip
SORDONI, ANDREW, STERLING FARMS, HARVEYS LAKE
Sterling Phoebe 8-7 305-2X 10910 624
s. Hominy Hill Benefactor — d. Sterling's Royal Gold
Sterling Gay Belle 2-5 305-2X 8630 438
s. Coldspring's B. R. Bellfast — d. Sterling B. Gail
Sterling Melvina 2-3 305-2X 9080 467
s. Coldspring's B. R. Bellfast — d. Sterling B. Melva
¶SWOPE, BLANCHE A., PINE TREE FARM, HARRISONVILLE
Pine Tree Farm Royal Peer Dona 6-6 305-2X 10400 542
s. Antietam Royal Peer Lad — d. Pine Tree Farm Lad's Dolly
Pine Tree Farm Pats Martha 2-8 289-2X 8080 400
s. Osborne Hill Prince Pat — d. Pine Tree Farm Lad's Minda
¶WALSH, RICHARD J., MR. & MRS., GREEN HILLS FARM, PERKASIE
Green Hills Karol 4-8 305-2X 8130 479
s. Leeside Valor — d. Greens Hills Hope
Green Hills Mima 2-9 305-2X 8410 424
s. Lauxmont Sir Gawain — d. Green Hills Julu
Green Hills Nan 2-2 305-2X 7300 391
s. Lauxmont Sir Gawain — d. Green Hills Ideal
¶WITMER, RAYMOND F. & LOUISE A., PENN DEL FARM, WILLOW STREET
Penn Del Georgia Anne 4-8 305-2X 12140 668
s. Gardenville King's Alexander — d. Winding Lane Georgia

RHODE ISLAND

CLARK, GEORGE P. & VERA J., HORSE SHOE FALLS FARM, SHANNOCK
Law Will Countess Thyme 9-6 305-2X 11969 549
s. Langwater Counterman — d. Law-Will Royal Titania
Horse Shoe P. Almond 6-8 305-2X 10531 498
s. Horse Shoe Conrad's Pioneer — d. Horse Shoe Alma
Horse Shoe S. Aenemone 5-11 305-2X 11516 487
s. Horse Shoe F. Surprise — d. U. V. M. Superb Annebelle
Horse Shoe Golden Cygnus 3-4 305-2X 7764 404
s. Mel Majesty Lord of The Meads — d. Northern Conrad's Cyrene
Horse Shoe Golden Balkis 3-3 305-2X 8426 404
s. Mel Majesty Lord of The Meads — d. LushAcres Boswell's Beryl

KEEP YOUR REGISTRATIONS UP-TO-DATE

Horse Shoe Butterfat Lane 3-9 365-2X 12886 585
s. Mulhocaway Butterfat Adonis d. Mulhocaway Butterfat Lawn

SOUTH CAROLINA

¶COLEMAN, G. MELLWOOD, SALUDA
Mar Mac P. Docia 2-11 305-2X 8290 393
s. Ideal's Patty's Beacon d. Mar Mac Bommers Dottie
Melldoro Stan Ella 2-6 305-2X 8730 484
s. McDonald Farms Fore Stanley d. Edisto Farms H. Beautella
¶MILLS, FRED T., SALUDA
Oaklawn Dukes Rose 7-9 305-2X 8070 445
s. Arlo Heritor's Duke d. Oaklawn Jay's Rose
Woodside Bell Star 2-6 294-2X 8040 377
s. Curtiss Candy Star Curtiss d. Woodside Rex's Bell

SOUTH DAKOTA

¶FEIND, W. E., CARRYON FARM, HAZEL
Carryon F. Dora 4-4 305-2X 10220 525
s. Fairlawn K. Fillmore d. Carryon Dawn

VERMONT

¶ALLEN, RAY R., ALLENHOLM FARM, SOUTH HERO
Allenholm Beth 5-3 299-2X 9940 531
s. Wolfpen Archer d. Saddleback F. Bettina
Allenholm King Susanna 3-7 275-2X 8340 419
s. Gardenville King Splitsilk d. Allenholm Susiebelle
¶CLEVELAND, REGINALD M. & CHARLES G., REXDEN FARM, RANDOLPH CENTER
Rexden Foremans Columbine 5-1 305-2X 9390 496
s. Basquaerie Majestic Foreman d. Floben S. Carrol
¶COLE, PHILIP G. & HERRICK, ALLAN, STARLAKE FARM, NORWICH
Housatonic Farms P. Isabella 8-2 305-2X 9090 450
s. Flying Horse Rose's Phil d. Housatonic Farms' Roselle
Oak Knoll Apple Lady 7-10 305-2X 10960 671
s. Lynbrook Apple Jack d. Oak Knoll Tootsie
Pharaohs Joy 7-4 305-2X 9720 474
s. Fra-Mar Pharaoh d. Springside Summer Joy
Dreamwold Princess Belle 7-2 305-2X 10700 560
s. Lynbrook Apple Jack d. Dreamwold Princess Nell
Stronghold Dairy Fawncy 6-7 305-2X 10810 526
s. Stronghold C Dairy Boy d. Stronghold Audible Fawn
Green Meads Country Angela 5-8 300-2X 10030 440
s. Green Meads Country King d. Green Meads Countess Agatha
McDonald Farms Ideal Trillium 5-9 305-2X 11380 619
s. McDonald Farms Ideal d. McDonald Farms Steadfast Peony
Starlake Financier Gusty 2-2 305-2X 7290 357
s. Nyala King's Financier d. Stronghold Dairy Fawncy
¶JANEWAY, E. G., MIDDLETOWN FARM, SOUTH LONDONDERRY
Middletowns Senorita Betsy 3-11 305-2X 8390 410
s. Flying Horse Flute's Trumpeter d. Brigeen Farms Barbara
Middletowns Senotita Emma 3-9 305-2X 9630 495
s. Flying Horse Flute's Trumpeter d. Middletown C. Elsie
Middletown Supreme Naomi 2-5 305-2X 11170 456
s. Langwater Royal Supreme d. Middletown C. Nancy
¶MOODY, A. R. & SONS, FAIR FIELD FARM, JACKSONVILLE
Fair Field Keepsake 3-5 305-2X 8070 402
s. Gardenville King Splitsilk d. Fair Field Honesty
¶STRYKER, B. W. & C. D., SKY ACRES, EAST CORINTH
Sky Acres Queenie 5-3 305-2X 10330 459
s. Sky Acre's Flash d. Mt. Crotched Quiet
Sky Acres Tish 2-9 305-2X 7630 485
s. B. H. H. Majesty's Joe d. Old Town M. Becky
Sky Acres Golden Day 2-11 305-2X 9670 556
s. B. H. H. Majesty's Joe d. Mt. Crotched M. Rose
¶URIE, CARL A. SQUAREWOODS FARM, WILLISTON
Daisy of Squarewoods Farm 2-6 305-2X 9620 399
s. Langwater Onward's Catamount d. Aileen of Squarewoods Farm
¶VERMONT AGRICULTURAL EXPERIMENT STATION, UNIVERSITY FARM, BURLINGTON
U. V. M. Catamount Robina 3-8 287-2X 10490 446
s. Langwater Onward's Catamount d. U. V. M. Bandmaster Robin

VIRGINIA

¶BARTENSLAGER, ARTHUR V., BELLEMONTE FARM, CHURCHVILLE
Bellemonte Emma 2-9 305-2X 10440 449
s. Glow of Bellemonte d. Honour's Emma
¶BAYVILLE FARMS, INCORPORATED, NORFOLK
Bayville Maxprint Oleander 8-8 302-2X 9600 470
s. Fairlawn Maxim's Imprint d. Wilburn Imperial Oleander
Bayville Margaret Laughter 8-3 305-2X 10760 536
s. Bournedale General Mars d. Bayville Duke's Lassie
Bayville Noble Belle 7-11 305-2X 10190 468
s. Quail Roost Noble Swain d. Bayville Prince's Bella
Guernadel Maxim Kathleen 7-10 296-2X 10080 486
s. Bournedale Maxim's Duke d. Rupert's Kathrine
Bentons Paul's Bessie 7-8 305-2X 10410 519
s. Pine Grove Peggy's Paul d. Benton's Lady Bessie
Bayville Margaret Paula 5-10 305-2X 10970 561
s. Bournedale General Mars d. Paula of Giant
Deerpath M. Cherry 5-10 305-2X 11510 548
s. Cesor Mirthful Max d. Deerpath Charmaine
Bayville Marked Sue 5-9 305-2X 10470 492
s. Bayville General Marksman d. Bayville Actress Sue
Bayville Sparkling Margine 5-8 305-2X 9860 476
s. Pine Grove General Sparkle d. Bayville Maxfern Margine
Bayville Socute Pop 5-7 305-2X 9590 444
s. Southampton Maxim d. Bayville Ray Poppy
Bayville Margaret Actress 5-7 305-2X 9850 493
s. Bournedale General Mars d. Sportsman's Daisy Actress
Brookfield Fashioners Peggy 5-7 305-2X 10660 500
s. Riegeldale Ben's Fashioner d. Mercury's Polly Ann
Bayville Margaret Ruthien 4-6 305-2X 9560 474
s. Bournedale General Mars d. Arden Colfax Ruth
Bayville Socute Mollie 4-7 305-2X 13690 626
s. Southampton Maxim d. Bayville Duke's Mollie
Bayville Pre Rosebriar 4-2 305-2X 9770 510
s. McDonald Farms Pre Klondike d. Bayville Maxprint Rosebriar
Bayville Proud Mollie 4-2 305-2X 12550 627
s. Quail Roost Proud Traveler d. Bayville Maxprint Mollie Girl
Bayville Le Rose 3-6 305-2X 9800 462
s. Bayville General Lee d. Girl's White Rose
Bayville Margaret Pansy 3-6 305-2X 9540 437
s. Bournedale General Mars d. Bayville Just Pop
Bayville Royal Cupid 3-5 305-2X 9680 458
s. Bayville Royal Leslie d. Riegeldale Max's Cupid
Bayville Socute Alpine 3-6 305-2X 11480 562
s. Southampton Maxim d. Bayville Margaret Alpine
Bayville Royal Jolice 3-5 305-2X 11030 589
s. Bayville Royal Leslie d. Fairlawn K. Jolice
Bayville Royal Sunny 2-5 305-2X 12400 577
s. Bayville Royal Leslie d. Browney's Sunshine Sue
Bayville Royal Maid 2-5 305-2X 11190 528
s. Bayville Royal Leslie d. Bayville Impressive Maid
Bayville Barbra Jade 2-6 305-2X 8310 400
s. St. James Champion Philosopher d. Bayville Jade
Bayville Le Fluff 2-4 305-2X 9510 469
s. Bayville General Lee d. Mapleton N. Puff
Bayville Le Jennie 2-5 305-2X 8840 427
s. Bayville General Lee d. Bayville Duchess Jennie
Bayville Majestic Jollity 2-5 305-2X 10050 462
s. Dinsmore Majestic Jan d. Bayville Margaret Jollity
Bayville Coronet Lila 2-6 305-2X 8280 442
s. Bayville Maxim Impcharlie d. Bayville Margaret Lila
Bayville Socute Victorette 2-4 305-2X 8720 440
s. Southampton Maxim d. Quinton Maxim's Victorette
¶CAMP, W. M., HOLLIKNOLL FARM, FRANKLIN
Holliknoll Coronets Doris 2-6 300-2X 8900 425
s. Bournedale Coronet's Lincoln d. Holliknoll Lucky Negellia
Holliknoll Proud Doreen 2-2 305-2X 7790 376
s. Quail Roost Proud Traveler d. Holliknoll Majesty Arrus
¶CLARK, E. LYLE, JR., CLARKDALE FARM, STUART
Clarkdale Raiders Vanessa 3-8 305-2X 9180 456
s. Klondike Raider's Dreamer d. Clark Charmer's Honeymoon
Clarkdale Premost Sunbeam 2-8 305-2X 8750 423
s. Klondike Premost Sunray d. Beaver Creek Hollivista's Joy
¶DICKINSON, R. DU VAL & ANNE D., WILBURN FARM, FREDERICKSBURG
Wilburn Adonis Flame 3-5 305-2X 9460 521
s. Wilburn High Adonis d. Wilburn Imperial Opal
Wilburn Hustler Flicker 2-11 305-2X 7780 393
s. Dunwalke Gab's Hustler d. Wilburn A. Canary
Wilburn Hustler Frisky 2-10 305-2X 8890 492
s. Dunwalke Gab's Hustler d. Wilburn High Trixie
Wilburn Adonis Fairy Etta 2-7 305-2X 7370 391
s. Wilburn High Adonis d. Wilburn High Tonetta
ELAM, C. N., BELNEMUS FARM, POWHATAN
Belnemus Beacons Lucy 7-7 365-2X 11033 512
s. Holliknoll Maxim Beacon d. Blenheim Springs F. Lillian
Hamhurst Danny Boys Carolin 7-6 342-2X 14513 866
s. Bournedale Danny Boy d. Rose's Maxim's Carrie
Westwood Emily Sue 7-2 305-2X 14225 709
s. Wilburn High Snow Boy d. Bunker Hill M. Julia
Ben Venue Waif 4-0 285-2X 10042 453
s. Blakeford Alert d. Langwater Waif
Ben Venue Kelvins Rhea 3-4 305-2X 11049 628
s. McDonald Farms Pre Kelvin d. Osborne Hill C. Rhea
Emorys St. Patricks Hilaria 3-8 305-2X 11508 525
s. Emory's St. Patrick d. Champion's Charissa
Emorys St. Patricks Jessamine 2-8 305-2X 9355 445
s. Emory's St. Patrick d. Templar's Bernardine
Emorys St. Patricks Joan 2-7 305-2X 10105 491
s. Emory's St. Patrick d. Templar's Beulah
Emorys St. Patricks Judith 2-6 305-2X 10050 447
s. Emory's St. Patrick d. Templar's Betty
Belnemus Noble Sylvia 2-7 305-2X 8984 514
s. Whippernock's Romulus Noble d. Vaughandale's Virgie
Belnemus Pre Ellen 2-5 305-2X 8724 467
s. McDonald Farms Pre Elkhardt d. Vaughandale's Noble Maid
Belnemus Noble Queen 2-4 305-2X 6897 459
s. Whippernock's Romulus Noble d. Belnemus Alberta's Clara
¶LOYD, FRANK STONE, LAUREL CLIFF FARM, MONROE
Laurel Cliff Miss Alma 4-6 305-2X 10730 521
s. Western Glow Achievement d. Laurel Cliff Alicia
Laurel Cliff F. Bun 4-6 305-2X 11870 517
s. Western Glow Bella's Fame d. Laurel Cliff Miss Bunny
Laurel Cliff F. Mabel 3-6 305-2X 10390 509
s. Western Glow Bella's Fame d. Laurel Cliff Ken Ilarae
¶RICHARDSON, H. S. & E. J., RICHVIEW DAIRY FARMS, GALAX
Richview Actors Mamie 2-4 305-2X 7440 366
s. Richview King's Actor d. Richview B. Maryanne
Richview Actors Betsy 2-3 305-2X 7830 401
s. Richview King's Actor d. Richview Jay's Bess
¶SCOTT, W. H. & BRIDGES, GORDON W., HUNTERDALE FARMS, FRANKLIN
Hunterdale Golden Laurie 9-11 305-2X 8680 432
s. Hunterdale Golden Maxim d. Hillside Valorous Laural
Hunterdale Golden Susan 5-11 305-2X 10700 537
s. Hunterdale Golden Maxim d. Maxim's Gay Susie
Hunterdale Dukes Esther 2-4 305-2X 7540 362
s. Woodvale J. Duke d. Hunterdale Golden Silver
Hunterdale Wistars Jessie 2-1 305-2X 7170 357
s. Franchester P. Wistar d. Hunterdale Golden Marie
¶SHANNON, SIDNEY L., SR., ROSEGILL FARM, URBANNA
Rosegill RBH Nellie 2-5 305-2X 7220 372
s. Riegeldale Ben's Hilarity d. Rosegill's Naomi
Rosegill RBH Beam 2-4 305-2X 7300 365
s. Riegeldale Ben's Hilarity d. Rosegill's Bellma

Regular Registration, Like Continuous Testing, Makes Your Guernseys Worth More . . .

¶TURNER, DAVID P., GREEN PASTURES FARMS, STAUNTON
Augusto Chums Maxine 2-5 305-2X 6930 431
s. Freegrove NoMax Chum d. Beth's Pearl of Orchardbrook
¶VAUGHAN, C. C. 3D, ESTATE, DEERPATH FARMS, FRANKLIN
Deerpath Blue Alda 3-10 305-2X 9610 472
s. Deerpath Blueboy d. Deerpath Admirable
Deerpath Dear Rubina 2-8 305-2X 8350 396
s. Bayville Deer-slayer d. Deerpath Ruby
Deerpath Emorys Chic 2-4 305-2X 8410 451
s. McDonald Farms Steadfast Emory d. Deerpath Blue Charmer
Deerpath Emorys Grace 2-2 305-2X 8030 375
s. McDonald Farms Steadfast Emory d. Deerpath Lively Girl
¶VIRGINIA POLYTECHNIC INSTITUTE, BLACKSBURG
V. P. I. Peerless Glow Marvel 8-7 305-2X 9190 481
s. Midview Royal's Peerless d. V. P. I. Maxim Glow
¶WHITEHEAD, T. L., MAPLETON FARM, NASSAWADOX
Windrift Klondive Lona 7-6 298-2X 9830 501
s. McDonald Farms Pre Klondive d. Curles Blossom's Lona
Mapleton Noble Ira 5-11 305-2X 8830 475
s. Mapleton's Actor's Noble d. Mapleton H. Irene
Mapleton G. Genee 4-5 293-2X 9530 497
s. Bayville General Gale d. Mapleton Actor's Generous
Mapleton G. Myrtle 3-8 278-2X 8510 484
s. Bayville General Gale d. Mapleton G. Marie
Mapleton Majestys Clara 3-2 305-2X 9400 497
s. Mt. Ephraim Noble Majesty d. Mapleton Actor's Charm

WASHINGTON

BUTTS, SIDNEY E., ROCK HAVEN GUERNSEY FARM, MORTON
Rock Haven Pablos Iris 8-2 305-2X 10021 466
s. Chicona Nelson Pablo d. Grandee's Ione of Rock Haven
EKSTRAN, HERBERT V., BROCKWELL FARM, BOW
Brockwell F. Clarice 6-4 287-2X 8491 435
s. Coldspring's B. R. Forcaster d. Brockwell Landon's Clover
Western Glow Linda Lou 4-4 305-2X 8602 450
s. Western Glow Lou's Fame d. River Road Lucy
Cla-ore Georges Vera 3-4 305-2X 7910 463
s. Cla-ore Count's George d. Cla-ore Bonanza's Violet
Midway B. F. Mello 2-8 305-2X 9391 412
s. Brockwell C. F. Forman d. Midway Melody
Brockwell D. Clara 3-8 305-2X 8520 473
s. Northern Prince Douglas d. Brockwell F. Clarice
KLEIN, GEORGE, MEADOWMARSH FARM, ARLINGTON
Tulalip Julie Ann's Jan 2-4 305-2X 11264 535
s. Meadowmarsh Royal Wilhelm d. Midway Princess Julie Ann
MEYER BROTHERS, DELPHI DELL FARM, OLYMPIA
Delphi Dell Emaline 8-9 328-2X 11379 509
s. Delphi Dell Helen's Prince d. Delphi Dell Emma
Delphi Dell His Lassie 3-6 349-2X 8398 464
s. Erwanda's Hi d. Delphi Dell Pride's Lassie
Delphi Dell Dorel 2-11 357-2X 10137 573
s. Delphi Dell Loverbold Improver d. Delphi Dell Dorella
NEWMAN, LAWRENCE M., NEW HAVEN GUERNSEY FARM, PORT ORCHARD
New Haven Beauty Pricilla 5-3 273-2X 7182 441
s. Graysmarsh C. F. Brakeman d. New Haven Royal Princess
Dans Princess Minnie 2-11 305-2X 9386 474
s. Graysmarsh Prince Ambler d. Graysmarsh M. Mildred
PRICE, KENNETH C. & SONS, PRICE'S GOLDEN GUERNSEY DAIRY, PORT ORCHARD
Surprise Valley Barbara Ann 12-8 365-2X 11536 665
s. Cloverleaf Orchid's Byrne d. D. Peissner's Clementine
Surprise Valley Grenadilla 3-11 365-2X 11249 544
s. Cedarcroft Pilot's Gabriel d. Surprise Valley Hope
Price's Helen Violetta 3-1 365-2X 11252 462
s. Delphi Dell Helen's Phil d. Western Glow Fame's Victory
REED, WILLIAM G. & LANCASTER, LESTER J., GRAYSMARSH FARM, SEQUIM
Riverside Acres Maria 8-9 365-2X 12067 575
s. Pathway's Romulus d. Riverside Acres Marilee
Graysmarsh High Enid 4-3 331-2X 12135 639
s. Graysmarsh C. F. Highclimber d. Graysmarsh Princess Ena
New Haven Beauty Florence 4-9 305-2X 10407 529
s. Graysmarsh C. F. Brakeman d. Delphi Dell Lucky Flossie
Sa Rosa Byrdee 3-1 306-2X 8532 441
s. Sa Rosa Golden Gem d. Sa Rosa Betsy
Graysmarsh Noble Pandy 2-7 330-2X 9519 406
s. Lake Louise King's Nobleman d. Graysmarsh F. Pandora
Graysmarsh Marilyn 2-1 365-2X 12360 666
s. Noelbrook Foundation d. Graysmarsh Noble Mary
Graysmarsh Noble Dimples 2-2 324-2X 8556 435
s. Lake Louise King's Nobleman d. Valley Pride's Darling
TEWALT, M. A. WESTERN HILLS FARM, MOUNT VERNON
Rosella's Myrtle 6-7 275-2X 9533 442
s. Royal Forest of Aldarra d. Blossom's Rosella
Western Hills Blondie 5-3 296-2X 8733 457
s. Royal Forest of Aldarra d. Jermine's Blossom Fern
Western Hills Goldie 3-3 345-2X 9071 489
s. River Road Masher's Progressor d. Karen's Gem
Western Hills Faith 2-5 342-2X 9354 447
s. River Road Masher's Progressor d. Delight Della
WESTERN GLOW FARMS, INCORPORATED, BOW
Golden Bell of Golden Bow 6-4 305-2X 12528 677
s. Charlie Q of Golden Bow d. Silverbell of Aldarra
Western Glow Martha Lou 4-4 305-2X 9162 506
s. Western Glow Lou's Fame d. Royal Martha of Aldarra
Western Glow Masters La Fleur 2-3 305-2X 8865 463
s. Western Glow Butterfat Master d. Western Glow Lovely La France
Poplars Millie O'War 4-9 305-2X 13697 643
s. Western Glow Man O'War d. Opolar's Mina
WINEBERG, WILLIAM J., WINEBERG FARMS, VANCOUVER
Royal Acres Eskimo Faye 8-0 305-2X 12792 564
s. Bonnibell Eskimo d. Royal Acres Frances
Wineberg Farms I. Dolly 5-0 305-2X 11354 536
s. Mello-Lawn Brust d. Middale Prince's Dotty
Wineberg Cookie Dell 3-7 294-2X 9695 497
s. Delphi Dell Lilly's Lucky d. Royal Acres Cookie

WEST VIRGINIA

¶ALLEN, J. F. COMPANY, HOLIDAY HILL FARM, CLARKSBURG
Holiday Hill Golden Debbie 5-2 303-2X 7830 426
s. Holliknoll Golden Jay d. Holliknoll Nomax Darius
¶DAVISSON, B. M. & JOHN B., DAVISSON FARMS, JANE LEW
Davisson Farms Kings Cissy 2-10 300-2X 9930 482
s. Davisson Farms S. King d. Davisson Farms Venus
Davisson Farms Kings Cheer 2-9 291-2X 8230 446
s. Davisson Farms S. King d. Davisson Farms Valiant Priasle
Davisson Farms Roselyn 2-9 305-2X 9150 472
s. Maurana Grace's King d. Davisson Farms Marilyn
¶WEST VIRGINIA, UNIVERSITY OF, MORGANTOWN
Quincy Cavaliers Karen 4-3 305-2X 10280 498
s. Nyala King's Cavalier d. Quincy Cavalier's Peggy
Geurshaw Leaders Shelby 3-7 305-2X 9060 423
s. Woodacres Guershaw Leader d. Guershaw Foremost Shiela
Guershaw King Johns Coquet 2-9 283-2X 7940 411
s. Quincy King John d. Quincy Cavalier's Coquet

WISCONSIN

COWAN, L. W. & SON, COWAN FARMS, OSHKOSH
Cowan Farms Lairds Jessie 7-5 305-2X 10296 517
s. Tarbell Farms Peerless Laird d. Cowan Farms Jette
Cowan Farms Earls Sue 4-7 305-2X 8793 422
s. Cowan Farms Mark's Earl d. Cowan Farms Laird's Sonia
Finchs Envy 2-1 305-2X 8553 410
s. Langmeadow Envy's Royal d. Longbarn C. Finch
Cowan Farms Dicks Daisy 2-3 305-2X 8141 418
s. Four Winds Prediction d. Cowan Farms Gallant's Della
Cowan Farms Monarchs Flute 2-2 305-2X 8113 364
s. Senrab Pre Monarch d. Cowan Farms Laird's Fashion
¶GASPER, LEO J., TOMAH REGISTERED GUERNSEYS, BARABOO
Vi Jon Djonne 8-9 296-2X 10650 419
s. McDonald Farms Homer d. Vi-Jon Rainey
¶HELENDALE FARMS, INCORPORATED, ATHENS
Helendale Flame 2-7 302-2X 6690 377
s. South Wind Bertha's Hoosier d. Helendale Sharon
¶JENKINS, GERALD M., LOOKOUT VALLEY FARM, LAKE GENEVA
Lookout Valley M Marcia 3-4 287-2X 8000 469
s. Sterlingold Marauder d. Pebblebrook's K. May
Lookout Valley M Paulette 3-4 299-2X 8560 462
s. Sterlingold Marauder d. Lookout Valley Levity Paula
¶MOON, ROBERT F., HI-Y GUERNSEY FARM, FENNIMORE
Mineral Point Beauty Esmeralda 10-5 305-2X 8910 469
s. Guernsey Hill Forward d. Mineral Point Beauty Wilma
¶SHERBURNE, V. K., SHERBURNE PRAIRIE FARM, RUSK
Sherburne Prairie Kathleen 2-4 294-2X 8210 388
s. Sherburne Prairie Monarch d. Kathy Susan

KEEP THOSE REGISTRATIONS UP-TO-DATE !

SIRE SUMMARIES

Summaries are prepared of sires having ten or more daughters with official production records. In computing the classification average, only the last rating of each daughter is used.

* Before a sire's registration number indicates resummarized sire.

& Before a sire's name indicates owned or leased by an Approved Artificial Breeding Unit.

SIRE'S NAME	Reg. No.	No. Tested Dtrs.	No. Records	M. E. 305-2x Milk	%	Fat	No. Cl. Dtrs.	Ave. Cl.
&DEERSHORN KNIGHT	*418803	33	40	10140	49	496	101	811
DELPHI DELL HELENS PHIL	*451354	32	63	10015	49	486	8	803
&DELPHI DELL LILLYS LUCKY	*428299	41	103	9916	51	502	42	816
DELWAKE GABS MONITOR	*492988	22	41	9723	50	485	2	813
DENNY DALE LUCKY BOY	510870	11	12	11277	49	547	1	775
DINSMORE MASTER ALBERT	*489328	33	51	6032	44	268	3	783
DINSMORE MAYROYAL NOBLE	*489326	18	26	5651	43	245	1	770
DINSMORE NOBLE MAJESTY	*479959	17	37	6462	44	286	6	800
DON BETTY BOO ROYAL	*491542	14	22	9794	48	472	9	809
&DORAL FARM CHALLENGER LINCOLN	*476495	34	37	10807	50	541	32	832
DORELLA ARCHERS OXNARD	*489557	18	33	10042	55	551	9	819
DORELLA GUARDSMANS SULTAN	*480125	27	53	10109	53	540	19	799
&DOUGLASTON ANITAS CHALLENGER	*481737	18	36	9108	47	428	8	839
&DOUGLASTON ANNES CHALLENGER	*462105	28	68	10051	51	514	26	837
DOUGLASTON CHALLENGERS ANTON	*455652	14	22	9493	56	528	12	836
&DOUGLASTON CHALLENGERS JEWEL	*444155	17	35	8187	51	415	12	805
DOUGLASTON CORAS CHALLENGER	*485990	26	41	8450	51	435	14	828
DOUGLASTON KHAPAS KENYON	*485996	18	24	8183	53	430	11	823
DOUGLASTON SUPREMES TRANQUIL	*414101	34	101	8701	46	400	9	808
DOUGLASTON VIVIANS CHALLENGER	*462110	33	51	8924	52	464	37	834
DUNWALKE CORONATION LAD	*500904	14	23	9968	46	456	1	725
DUNWALKE N K FINANCIER	*476113	43	79	8723	47	411	35	810
DUNWALKE R FEERLESS	*471614	19	37	8476	50	423	1	775
FAIRLAWN K MARMION	*501368	12	15	10000	55	546	19	819
FLYING HORSE MELODY MASTER	*467844	30	52	10662	51	540	9	828
FLYING HORSE MUSICMAKER	*428378	19	35	10893	49	536	4	845
FLYING HORSE PRIMS MASTER	*484917	23	37	9935	48	472		
FLYING HORSE RANFURLY BEACON	*467850	16	37	8520	46	394		
FLYING HORSE ROSES PROMISE	*495513	21	31	8223	47	385	16	810
FOREMOST FAITHFULS CHAMPION	*408633	32	46	8185	48	396	3	857
FOREMOST FOOTPRINT 23D	*453716	33	66	8164	44	360	1	825
&FOREMOST J CS STRONGHEART	511402	10	11	8254	47	385	9	822
&FOREMOST ROSES FOOTPRINT	*429645	32	51	9739	47	459	5	815
&FOREMOST ROYAL VALOR 14TH	*373823	31	93	10675	47	498	13	824
FOREMOST ST BERNARD	*473713	22	58	9734	46	446	23	797
FORGES PETERSON	*453320	16	40	10176	54	554	6	814
FORSGATE STIMULUS PREDICTOR	*501760	15	18	8033	47	380	3	808
FRANCHESTER FREE COLONEL	*466452	32	65	8237	49	403	5	856

Regular Registration, Like Continuous Testing, Makes Your Guernseys Worth More . . .

&FRANCHESTER FREE STERLING	•445765	32	63	9032	48	434	10	828
FRANCHESTER FREE WISTAR	•452648	33	69	9529	46	437	28	805
FRANCHESTER HORNETS FAVORITE	•507763	16	21	8140	48	392	1	870
&FRANCHESTER K F JESTER	•499077	17	31	10027	48	480	8	858
FRANCHESTER K H MAXIM	•503821	20	38	8507	52	443		
FRANCHESTER KINGS HENCHMAN	•470023	15	29	8834	49	434		
FRANCHESTER MYSTIC LUKE	•487589	22	38	8508	50	425		
FRANCHESTER P CAIN	•490024	13	22	7352	48	355		
FRANCHESTER P WISTAR	•467421	19	41	8929	46	410	5	830
FRANCHESTER WILDAIR	•320786	30	77	8831	49	434	25	828
GARDENVILLE CHARMER	•408830	30	56	9000	51	456	9	822
GARDENVILLE SUPREMES MARK	•411019	13	19	8743	50	437	2	825
GAYHEADS C FERDINAND	•464942	14	17	10245	49	503	2	778
GAYHEADS H I LOYAL	•405170	25	53	9587	47	455	6	836
GAYOSO PHILS HOLLISTAR	•407844	26	63	6628	48	316	10	815
GAYOSO PIPER OF OGLEDALE	•416982	14	27	8586	44	381	2	825
GIPPY CARMENS ACTOR	•509070	19	20	8237	48	392		
&GLAD ACRES ROYALS JUPITER	•390507	30	61	8377	51	431	14	803
GOLDEN BUTTE MARCELLAS ROYAL	•425152	26	32	8332	48	402	26	810
GOLDEN GRANGE IDEAL CAESAR	•509080	17	26	10187	50	511	19	808
&GOLDEN GRANGE IDEAL PETE	•469037	23	48	9351	49	454	14	854
GOLDEN GRANGE OBRIEN	•412609	14	34	7333	48	351	6	792
GOOSE VALLEY NOBLE	•449551	23	39	8558	50	432	13	825
GRACELAND HERITORS ERIC	•475922	17	40	8393	51	426		
GRANDVIEW B PREDICTORS MODEL	•495408	13	23	9945	50	494		
GRAND VIEW B PREDICTORS ROYAL	•503895	12	14	10079	48	484		
GRANDVIEW PREDICTORS CHIEFTAIN	•495409	26	35	9575	50	478	1	820
&GRANDVU ROYAL MASTER	•411894	20	58	8635	51	443	20	838
GRAYCE FARMS G PRIM	•456849	12	15	9087	49	449	1	875
GREAT ELM C H EARL	•421155	25	47	9688	50	486	13	825
GREEN MEADS BETHWAY	•444712	17	27	9593	45	434	10	807
GREEN MEADS COUNT WILHELM	•483552	16	30	8295	47	388	3	787
GREEN MEADS THEODORE	•453994	24	52	8017	48	385	15	792
GROVE FARM CRYSTAL PRINCE	•483277	17	23	8715	48	415		
GUERNSDEL PRINCE GODFREY	•493225	15	19	8310	47	390	7	828
GWYN CAREG NOBLE ASSAM	•452793	15	47	10247	46	468	8	819
GWYNLLAN HIGH BOND	•490967	33	46	8494	50	424	15	767
HALDANES HANNIBAL	•483095	25	38	5316	48	254		
HAM FARM IDEAL P WHISTLER	•477017	17	36	7304	47	346		
HAM FARM KING IDEAL	•465510	29	54	7910	48	379		
&HAMILTON COUNTY MAXIM BEAU	•401460	15	31	8032	52	418	13	826
&HAMPSHIRE HILLS GOLD	•296354	18	35	9172	48	439	7	796
HANOVER HILL GALLANT	•449076	22	43	8629	53	459	20	826
HAPPYHOLME CAROLINES CROWN	•427798	19	33	7766	49	379	17	803
&HAPPYHOLME HIGH MASTER	•500764	13	22	9551	51	491	15	828
HAPPYHOLME MAJESTYS CROWN	•447893	25	35	7874	49	389	27	828
HAPPYHOLME REGAL FEARLESS	•438051	18	33	10770	49	525	18	817
HARTWAYS PRINCE KING	•447409	16	34	8776	46	407		
HAVEN HILL EMORYS JIM	•459015	16	43	8566	48	415	9	788
HAVEN HILL MELBAS STEADFAST	•458374	15	23	9749	48	468	1	725

KEEP YOUR REGISTRATIONS UP-TO-DATE

HEDGEREST BERNICES IMPERIAL	•463639	13	25	7434	50	372	14	742
HELENDALE BURT	•476945	21	21	9785	46	454	23	808
&HENSLEE FARMS D MARKSMAN	•500382	18	20	9898	47	466		
HENSLEE FARMS D NOBLE	•498831	28	52	7579	49	368	7	824
HENSLEE FARMS GALAHADS DEE	•470531	18	20	6811	49	333	1	835
HERMITAGE VIEW MERCURY	•471429	12	25	8150	49	403	4	766
HI CARBON GLADIOLAS MISCHIEF	•478611	27	56	8757	53	466	7	824
HIGHFIELD GALLANT	•483260	29	63	8834	49	437	1	760
HIGH MOWING DIAMOND ARISTOCRAT	•388851	17	25	8615	47	401	5	800
HIGHLANDERS SENSATION	•474103	14	21	7747	51	394	18	804
HILLANDALE MAXIMS SIR ROGER	•388600	27	51	7921	55	434	1	875
HILLSIDE PHILS KING	•492441	13	22	10129	47	474	14	801
HOLLIKNOLL MAXIM PRINCE	•386139	30	80	8327	49	407	14	815
HOLLIKNOLL NOMAX ADMIRAL	•463969	12	21	10166	48	488	14	801
&HOMINY HILL ACHIEVEMENT	•491487	19	26	10215	47	476	1	785
HOMINY HILL AMBASSADOR	•459469	25	38	8969	50	451	2	840
&HOMINY HILL CAVALIER	•480375	21	44	9001	52	466	19	807
HOMINY HILL CHAMPION	•422711	41	90	10917	49	537	42	844
HOMINY HILL FLASHDALE	•440581	23	60	9904	51	509	19	831
HOMINY HILL HERCULES	•475749	17	27	8536	48	407	1	810
HOMINY HILL HERO	509307	12	15	9513	45	427		
HOMINY HILL KINGS PARAGON	•461861	17	31	9350	51	478	6	849
HOMINY HILL LANDMARK	•470120	18	40	8503	49	413	13	832
HOMINY HILL SONNY	•509308	23	27	9843	48	477	26	815
HOMINY HILL SUNSTAR	•494445	18	26	8396	52	437		
HOMINY HILL SUPERB	•468157	17	27	7320	47	345	3	847
&HORSE SHOE CONRADS VALIANT	•370032	22	45	8884	48	428	10	805
&HORSE SHOE F ATHLETE	•323584	22	32	9334	47	443	13	825
HUNTERDALE MARIES MEMOIR	•482585	12	23	9231	51	471	2	810
HUNTHILL CORONATION PRINCE	•470564	12	25	8583	50	431		
HUNTHILL COUNT	•479440	20	35	7048	52	369	5	787
&IDEALS ADVANCER	•473221	14	34	10857	49	535	8	842
IDEALS BEAU	•514523	14	18	9338	49	462	4	844
IDEALS BETTY MAYS ADMIRAL	•512400	18	23	8115	50	404	22	804
IDEALS CHARM KING	•469579	25	53	8997	50	449		
IDEALS CLOES KING	•514525	12	14	9108	49	448		
IDEALS DAEMON	•501491	24	51	9058	48	436		
&IDEALS ENSIGN	•385125	28	51	9210	47	430	19	783
IDEALS FANNYS STANDBEST	•499671	18	28	7658	52	395		
&IDEALS GALLANT	•473089	29	60	11414	49	559	8	824
IDEALS JEWELS RANCHERO	•487841	20	23	9110	49	444	16	801
IDEALS KATHLEENS SUPERIOR	•516284	14	18	9516	49	463	15	816
IDEALS MAIN STAY	•432005	34	56	10421	51	536	7	803
IDEALS MAIN STAYS MOGUL	•516285	22	26	8382	51	426	1	775
IDEALS MARATHON	•484368	18	31	10788	51	552	5	763
IDEALS MARSHALL LAD	•385126	23	42	10510	50	522	5	826
IDEALS MARYS DUKE	•507000	14	18	8726	47	408	8	782
IDEALS MAXIMUM	•505200	24	34	9704	52	500	6	768
&IDEALS NETORIAS KING	•490392	21	41	9731	56	541	16	804
IDEALS NETORIAS SUPERIOR	•504643	23	25	10241	48	488	20	814

Regular Registration, Like Continuous Testing, Makes Your Guernseys Worth More . . .

&IDEALS PEARL KING	•469581	20	36	9369	51	476	3	843
&IDEALS PHARAOH	•411879	29	39	9694	52	500	15	805
IDEALS PONTIUS	•493896	20	31	10323	51	527	9	832
IDEALS RANCHER	•446100	12	22	10342	50	520	3	790
IDEALS RANCHERO	•473087	15	28	9788	47	462	16	807
IDEALS ROSETTAS STANDBEST	505842	11	20	10566	51	539		
IDEALS SHANE	•447314	27	56	9426	50	472	3	810
&IDEALS SUPERLINE	•473225	29	56	10614	52	549	3	848
IDEALS SUSIES ROSE KING	•493917	23	38	10655	52	553	10	789
IDEALS SUTTER	•506997	13	19	11143	52	582	1	765
&IDEALS TRIUMPH	427632	31	69	9198	49	447	30	813
IDEALS WHITTIER	•484370	12	24	9525	52	498	10	805
IDEALS WILMAS EMINENT	•494766	17	20	9687	48	467		
&IDEALS WISNET	•406717	22	30	9767	44	433	4	785
IDEALS WORTHY	•489359	24	42	9152	50	456	34	805
&IDYLBROOK BURT	•334545	30	73	8956	50	450	22	830
&IDYLBROOK CARIBS SQUAWLOCK	•346295	21	29	8066	50	404	13	797
INNISFREE ROYAL JACK	•500242	13	18	8384	50	416	3	842
&IVY OAK DOUGLAS	•439163	13	27	8882	48	428	6	805
&IVY OAK JINGLES LORD JIM	•405790	19	30	8395	49	413	5	805
JAEBARDALE FORWARDS ARNOLD	•458447	23	62	8681	49	423	6	842
J CS LEADER	•434468	25	69	7914	48	379	15	786
&JO BE DUDES MATCHER	•493901	17	26	9861	48	471	18	818
KADOCKADEE DARIUS MAY KING	•494640	15	28	9191	45	418		
&KELLY HILL ULTRA REX	•335746	25	39	9354	51	480	15	786
KERNDALE GLOWS LORD	•456835	19	25	9048	49	443	5	785
KID BOWLING	•372421	37	83	9421	45	421	24	794
&KILMAC PHIL	•468441	15	22	8892	49	434	9	817
&KINGENDALE LEVITYS EASTERN	•492910	17	30	9214	49	450	12	830
KITCHENER FEARLESS JAMES	•440770	16	35	8921	48	428	4	826
KLONDIKE FERNMOST	•495007	17	22	8306	52	431	3	767
KLONDIKE FERNS RAIDER	•491948	16	18	7752	50	387	2	823
KLONDIKE MOLLIES IDEAL	•489652	15	17	8673	51	445	1	780
KLONDIKE PREMOST FASHIONER	•415396	26	48	9157	52	473	19	816
KLONDIKE PREMOST PHILOSOPHER	497144	10	13	7860	50	395		
KLONDIKE RAIDERS COMET	•505356	17	27	9233	48	439		
KLONDIKE RAIDERS DREAMER	•483355	19	38	9339	51	475	21	820
KLUMPPS MONARCH REGACY	•488843	13	17	7898	48	382		
KNOCKFIERNAS S APPRENTICE	•457628	32	102	8858	42	369	14	814
LAKE LOUISE KINGS BEN	•512304	13	16	11098	51	564	10	832
LAKE LOUISE KINGS IMAGE	•487242	17	44	8916	55	493	14	826
&LAKE LOUISE KINGS NOBLEMAN	•506916	25	41	10785	49	532	17	831
&LAKE LOUISE ROSE HOLLJSTAR	•506918	15	21	11079	52	576	25	829
LAKEMONT VICTORS VIRGINIAN	•492014	17	28	7887	50	397	20	817
&LANGMEADOW CAPTAIN	•481874	12	17	9969	47	468	2	840
&LANGMEADOW ENVYS ROYAL	•455722	25	64	10401	47	489	20	845
LANGMEADOW EXCELLANCE	•493542	21	31	9731	47	460	23	843
&LANGMEADOW MAGAR	•440484	23	52	12022	49	588	18	847
LANGMEADOW MAJESTY	•422863	35	62	9127	48	436	3	855
LANGMEADOW M LA FAYETTE	•430189	23	35	9402	47	438	15	825

KEEP YOUR REGISTRATIONS UP-TO-DATE

&MCDONALD FARMS DONS OXFORD	•464556	26	65	10462	48	504	32	819
MCDONALD FARMS JOLLYPREDICTION	•490277	20	45	8152	46	376	18	814
MCDONALD FARMS JOLLY SCION	•503926	29	41	9324	46	429	25	837
MCDONALD FARMS JOLLY SUPERB	•503924	16	18	8532	49	414	27	812
&MCDONALD FARMS JOLLY TONY	•512215	17	22	11119	49	546	16	855
MCDONALD FARMS JUBILEE	•360263	52	102	8103	49	400	8	843
MCDONALD FARMS KING LEAR	•400719	26	47	8492	51	434	29	809
MCDONALD FARMS LAIRDS NETRAL	•450705	19	33	8743	48	422	5	792
MCDONALD FARMS LEADERS PILOT	•447752	12	23	8932	52	468	3	850
MCDONALD FARMS LE OTRANTO	•461966	21	32	8217	52	431	29	814
MCDONALD FARMS LE PRETOR	•497652	22	41	9839	47	459	16	887
MCDONALD FARMS LE PROUD DON	•473456	27	63	9397	49	456	1	775
&MCDONALD FARMS LE RAIDER	•483570	27	72	8715	50	436	13	806
MCDONALD FARMS LE RAMBLER	•487030	20	40	8657	51	444	13	792
MCDONALD FARMS LE REGAL	•483341	12	25	8083	48	390	9	792
MCDONALD FARMS LE RENOWN	•484637	14	14	10897	54	592	1	865
&MCDONALD FARMS LE REWARD	•484238	24	38	10463	52	546	22	833
MCDONALD FARMS LE REXFORD	•481795	15	31	7705	53	406	5	785
MCDONALD FARMS LE ROSWELL	•482996	16	30	8790	47	411	2	803
&MCDONALD FARMS LE ROYAL	•482994	18	26	9352	48	448	10	825
MCDONALD FARMS LE RUDDY	•484638	15	25	9060	53	482	23	824
MCDONALD FARMS LE RUGGED	•479793	16	44	10111	50	506		
MCDONALD FARMS LE SKYLINE	•483717	34	78	9283	51	470	28	843
MCDONALD FARMS LE SUPREME	•503925	18	31	10138	53	540	17	825
MCDONALD FARMS ODESSAS TITAN	•503932	17	24	9912	52	515	20	836
MCDONALD FARMS P LUCK CHARM	•402146	20	68	9507	48	453		
&MCDONALD FARMS PRE LEADER	•398391	64	105	8654	52	447	81	827
MCDONALD FARMS PRE MAJESTY	•431375	23	48	8267	47	391	1	825
MCDONALD FARMS PRE MELVIN	•413927	19	19	8725	50	438	3	835
MCDONALD FARMS PRE ODESSA	•470343	32	70	8896	52	459	21	839
MCDONALD FARMS PRE OFFICER	•463326	32	73	8705	51	445	23	820
MCDONALD FARMS PRE PENROD	•463335	12	24	8597	55	475	5	825
MCDONALD FARMS PRE REED	•495618	20	40	8535	47	402	16	813
MCDONALD FARMS PRE RIVAL	•493168	27	46	8894	52	466	21	818
MCDONALD FARMS PRE ROLLIN	•493164	12	33	8842	52	464	11	820
&MCDONALD FARMS PRE ROSE LAD	•487032	19	34	9753	51	497	15	846
&MCDONALD FARMS ROYAL SANCTION	•495868	14	31	9724	48	466		
MCDONALD FARMS RUSTY	•483908	13	21	8902	51	455	14	826
MCDONALD FARMS SENIOR	•510147	23	32	10005	47	467	24	805
MCDONALD FARMS S NEWSBOY	•436695	20	47	7155	50	355	10	800
MCDONALD FARMS S PALADIN	•474705	21	37	8798	54	479	15	826
MCDONALD FARMS STEADFAST EMORY	•412729	37	77	9494	50	470	17	836
MCDONALD FARMS STEADFAST HEIR	•439593	17	43	7440	53	397	3	825
MCDONALD FARMS STEADFAST PAUL	•463332	13	20	9197	52	477	1	875
MEADOW GOLD IMPERIAL SLOGAN	•485226	14	28	9464	50	471	11	834
&MEADOW LANE NOBLEMAN	•489690	18	30	11689	50	589	17	833
MEADOW LANE PRINCE PAUL	•461510	19	49	8564	52	445		
&MEADOW LODGE CLIMAXS SELECT	•395262	32	67	8057	51	411	28	812
MEADOW LODGE KING PATRICK	•489692	12	17	9588	50	483		
MEADOW LODGE LUCKY STRIKE	•474730	15	17	7743	49	377	17	811

Regular Registration, Like Continuous Testing, Makes Your Guernseys Worth More . . .

MEADOW LODGE MATCHMAKER	•373574	19	27	8034	49	391	18	833
MEADOW LODGE ROYAL MAKER	•481107	19	37	8510	46	393	11	821
MEADOW LODGE SWEET BOY	•452669	30	49	7897	49	384	15	812
MEADOW LODGE TREASURER	•485951	24	31	7069	49	348	22	787
MED O DALE ELISSAS VICTORY	•493483	16	21	7430	52	389		
MED O DALE FAITHFULS VICTORY	•491723	13	28	7219	50	364		
MEL MAJESTY LORD OF THE MEADS	•476497	27	45	8532	50	423	21	825
&MELODYS GLENHEART	•414145	15	35	9212	47	432	10	813
MIDVIEW BEAUTYS BLAZE	•476952	39	63	9044	51	462	25	795
MIDVIEW VIOLETS BLAZE	•478725	12	23	10115	49	491	12	829
MONTEREY CARDINAL	•485391	19	31	8796	51	452	2	878
MONTEREY K LORDSHIP	•496522	16	23	10273	48	491	18	832
MONTEREY LUXURYS PRINCE	•507733	15	22	7496	51	383	14	808
MOREAU FARMS NOBLE CHIEF	•464234	12	35	8160	50	404	1	775
MT ARARAT MIKADO	•509283	22	25	11281	46	517	26	826
MT EPHRAIM COMETS VALIANT	•422686	30	118	5610	48	268		
MT EPHRAIMS MERRYMAKER	•469334	13	19	7754	46	353	9	803
MULBERRY HILL PL COUNT	•480417	15	29	9050	49	442	1	825
&MULHOCAWAY BEAUTY APOLLO	•494290	21	32	8385	46	385	6	823
&MULHOCAWAY BUTTERFAT BEAU	•482542	48	88	9695	50	482	44	833
&MULHOCAWAY BUTTERFAT BRAG	•488399	30	39	8080	49	392	5	815
&MULHOCAWAY BUTTERFAT DIPLOMAT	•517080	25	30	9659	48	461	12	823
&MULHOCAWAY BUTTERFAT DOLLAR	•514321	19	21	8552	51	435	14	785
&MULHOCAWAY BUTTERFAT NOBLE	•504966	13	25	9908	53	524	13	835
&MULHOCAWAY BUTTERFAT REBEL	•495738	14	18	8269	44	365	4	831
&MULHOCAWAY BUTTERFAT SENATOR	•437966	37	83	9158	47	427	24	819
MULHOCAWAY BUTTERFAT VICTOR	•495739	23	23	9109	51	469		
NIHIGHAN LACTO	•506938	15	20	9674	44	424	2	775
&NORGERTS ALEXIS SCOTSMAN	•503984	17	39	10754	48	521	14	852
NORGERTS ROYAL DIAMOND	•501085	19	32	10985	50	554	17	827
NORGERTS ROYAL FOOTPRINT	•512244	18	24	10272	50	516	14	819
NORTHERN CONRADS BASIL	•445580	20	47	8057	47	375		
NORTHERN CONRADS MAJESTY	•464488	15	24	10194	51	522	2	815
NORTHERN PRINCE DOUGLAS	•500854	40	61	9532	55	527	37	823
&NORTHERN VISCOUNT	•485506	14	32	9852	51	506	1	825
NORVIEWS BONNIE KING	•463141	24	50	8124	52	419		
NORVIEWS IVANHOE	•463142	26	45	8720	52	453		
&NYALA BETTINAS ARISTOCRAT	•501262	14	15	9675	46	449	26	821
&NYALA ERMINES BONANZA	•496783	33	70	11507	50	575	27	861
NYALA KINGS CAVALIER	•448935	39	80	8554	49	421	27	813
NYALA PRINCES LADDIE	•504932	23	33	9723	50	484	5	819
&NYALA PRINCES PROUD BOY	•422053	38	45	8905	49	437	41	780
NYALA PRINCES WASP	•465878	21	42	11126	47	528	15	801
&OAK HOLLOW STARLIGHT SUPREME	•491101	23	48	9612	49	475	1	760
ONAHILL PAR PREDICTOR	•483167	20	32	6941	51	352	12	793
ONAHILL ROYAL PHILOSOPHER	515954	10	10	8378	49	408	13	810
OSBORNE HILL KINGS ROYAL	•472287	15	16	8411	50	424	14	818
OSBORNE HILL PATRICIAN	•489900	16	26	6742	48	325		
OWENS PLACE ABIGAILS PRINCE	•475293	14	32	8962	48	431		
&PALMWAYS SELECT LEADER	•441206	20	50	10615	50	531	19	822

NORMANDY FARM
GUERNSEYS

We Like The **TRANSFER** Daughters More Every Day

And Why Shouldn't We?

Look At Them — They're Typy And They Milk

NORMANDY PRIMROSE
Excellent 4 times (91, when dry)
12435—704—Jr3—365C—2x

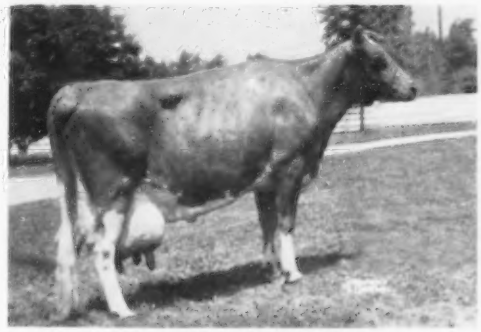

NORMANDY KEEPSAKE
Very Good 3 times
12407—668—Jr2—365C—2x
10352—572—Jr3—305—2x

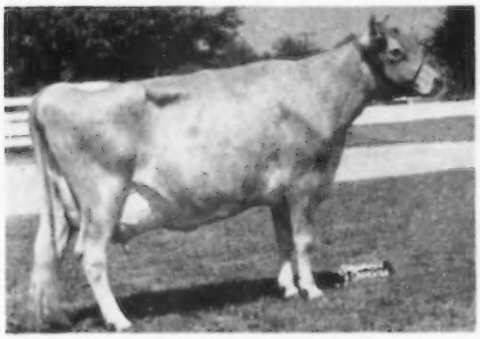

NORMANDY DEBORAH
Very Good '58 '59
Excellent in Rump and Body Capacity
10099—572—Sr2—365—2x
10331—560—Sr3—305—2x

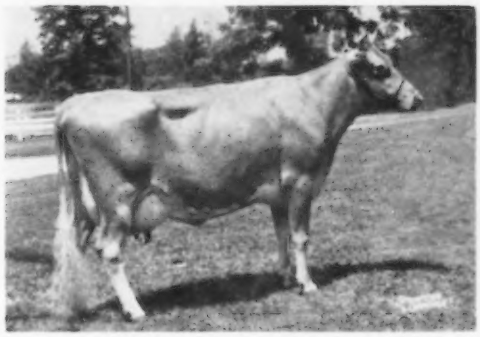

NORMANDY UNIQUE
Very Good '59
Classified Excellent in Body Capacity
10970—569—Sr2—365—2x

At present we have a couple of very choice herd sire prospects by —

★ BLAKEFORD TRANSFER ★

37 Daus., 73 Rec. Av. 10848 M, 5.1%, 548 F (M.E.—305—2x)
35 Classified Daughters Av. 84.8%

TRANSFER FROZEN SEMEN FOR SALE, $10.00 PER AMPULE, F.O.B.,
THE CENTRAL OHIO BREEDING ASSN., 1224 ALTON-DARBY RD., COLUMBUS 4, OHIO
Tel. Trinity 8-5333

T. B. Accredited No. 427911 — Bang's Accredited 10014

MR. and MRS. H. C. KRANNERT, Owners
KENNETH TATE, Manager

NEW AUGUSTA, INDIANA

REPRINT OF
ADVERTISEMENT RUN MAY 23, 1960

WHEN FRITZLYN JEANETTE'S FLASH was alive we made his semen available to twenty-eight universities and to hundreds of breeders, both direct and through various artificial units. So, as of now, there are registered about **100 SONS** and **350 DAUGHTERS** of this great bull.

NOW that Flash is gone we are making his blood available through sons and grandsons, out of top brood cows, BUT, we are also making his blood available through his daughters.

WHERE are these daughters coming from? Here is the answer:

AS the breeding public knows, we have over a period of years been buying very fine females for brood cows. These have been bred to Flash and will continue to be bred to Flash as long as our stock of semen lasts. We now have a sufficient number of Flash daughters out of these great brood cows coming into milk every year to keep our herd at full milking capacity.

BUT, a number of breeders who have had very good luck with Flash semen, and a good crop of Flash daughters, are also raising some of them for us, and we expect to get from these breeders about twice as many daughters as we are getting from our own herd.

SOME of the best daughters we are raising, and are having raised for us, will be sent to sales and offered at private treaty, and with luck we should be able to do this for the next ten years.

NEVER BEFORE HAVE SO MANY WONDERFUL OFFSPRING OF ONE BULL BEEN OFFERED IN SALES

DEEP LAKE FARM

SALE		CONSIGNMENTS		DAMS		
Ohio Classic	Oct. 12	Deep Lake F. Polly	Fresh 2-yr-old	Ideal's L.D.'s Ida	Very Good	16012—798—Jr3—365—3x
3rd Butterfat	Oct. 15	*Deep Lake F. Welcome	*3-yr-old making 12,000—2x	Far West Royal Princess	Excellent	16587—828—7yrs—365—2x
3rd Butterfat	Oct. 15	Deep Lake Flash Hollidella	Heifer—Due 11-24-60—M.B. Quartus	Mulhocaway Holly Dale	Very Good	15854—804—Jr4—365—2x
Green Meadow	Oct. 17	Deep Lake Flash's Sylvia	Fresh 2-yr-old	Wethersfield H. Skylla	Very Good	14114—711—5yrs—305—2x
Kansas State	Oct. 18	**Deep Lake Flash's Don**	**Bull**—born 12-24-59	Cedarcroft Honor's Lovely	Very Good	13984—732—6yrs—365—2x
Kansas State	Oct. 18	Deep Lake Flash's Lois	Heifer—Due 3-18-61—L. Brilliant	Cedarcroft Honor's Lovely	Very Good	13984—732—6yrs—365—2x
Pennsylvania State	Oct. 20	Deep Lake Flash's Cindy	Heifer—Due 5-5-61—N. E. Bonanza	Chapman Farm Cinderella	Very Good	10529—504—6yrs—HIR—305—2x
Pennsylvania State	Oct. 20	Deep Lake Flash's Annabel	Heifer—Due 5-13-61—D. L. F. Valor	Gilderdale Golden Ann	Very Good	*19068—899—Sr4—HIR—365—2x
Wisconsin State	Oct. 24	Deep Lake Flash's Paula	Heifer—Due 3-14-61—B. Transfer	Hunthill Paulette	Very Good	12318—631—7yrs—HIR—305—2x (pending)
Wisconsin State	Oct. 24	Deep Lake Flash's Lucia	Heifer—Due 3-18-61—B. Transfer	Forsgate Philosopher's Lucy	Very Good	13913—704—6yrs—305—2x
		*Classified VG (87.5) '60	*Due 1-10-61—N. E. Bonanza			*National Record

Lakeville Connecticut

Flashes Out Of Great Cows

FOLLOW THE OREGON TRAILS TO BETTER GUERNSEYS

WANDAMERE TO WYNO

They saw — They admired — They purchased

A lot of things have happened during the past 6 years since we announced the sale of our herd to Wyno in the July 15, 1954 Guernsey Breeders' Journal. BUT

THINGS ARE BLOOMING AGAIN AT WANDAMERE

80% of our present herd is rich in the proved, popular blood of our foundation sires—

WANDAMERE AUBURN'S DOUGLAS

WANDAMERE ANSON

The herd is on HIR Test and many of our cows are making 600—700 and 800 pounds of fat on 2x.

No Matter Where You Go

FROM COAST TO COAST YOU FIND EXAMPLES OF THE INFLUENCE OF WANDAMERE BULLS IN LEADING HERDS.

Our next advertisement will show what a Wandamere bull has meant to Far West Farm, Bow, Washington, Holliknoll Farm, Franklin, Virginia, and Hanover Hill Farms, Yorktown Heights, New York. IN THE MEANTIME, PLAN TO VISIT OUR HERD . . . BUY A WANDAMERE BULL TO HEAD YOUR HERD AND PROGRAM.

WANDAMERE FARMS

"A Good Name To Remember"

M. C. FLEMING, Owner — **Route 1, Box 287** — **BORING, OREGON**

ALDER-DELL GUERNSEYS

Herd on HIR Test — **Backed by 35 Years of Breeding**

The Daughters of Our Grandson of **Noble Primrose** Are Starting To Arrive—

NOBLE CURTISS OF ALDER-DELL—Born July 18, 1952

We have 6 daughters in the herd, and 6 more cows are due soon.

A daughter, **Delores of Alder-Dell,** recently finished with 13436—585—Sr3—HIR—365—2x.

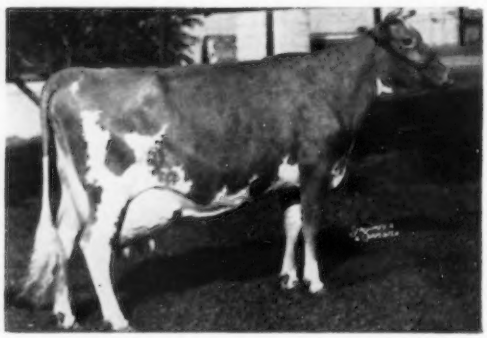

Sire: **Curtiss Candy Noble Curtiss**
85 daus., 97 rec. av. 9514—4.8%—453 (M.E.—305—2x), 55 cl. av. 83.0%. A son of Curtiss Candy Levity Churn and out of Noble Primrose (opposite).

Dam: **Glorious of Alder-Dell**
8 HIR records include:
13762—583—8r4—HIR—341—2x
13948—601—6yrs—HIR—305C—2x
In 9 DHIA lactations, she has produced 115,763—4847. Dam of 1 tested daughter, Glorious of Alder-Dell 2d, 11732—539—8r3—HIR—305—2x.

His Paternal Granddam
Quail Roost Noble Primrose, E '47 '48
4 good records include: 15730—744—Jr4—365C—3x
Sr. & Gr. Ch., D. C. C., 1946. 1st Aged,
Sr. & Gr. Ch., N. G. S., 1947.
Dam of 4 tested daughters.
Sold in 1945 for $17,000.

50% of our herd traces to the great cow, **Queen Gladis of Alder-Dell,** 9048—424—19yrs—HIR—365—2x, dam of 3 tested daughters that include **Countess Gloria of Alder-Dell,** VG '51, 10711—548—8yrs—HIR—351—2x, she dam of **Glorious of Alder-Dell.**

Farm located on Mulloy Road between Wilsonville and Tualatin.

G. Selander & Sons, Owners — **Route 2, Box 158, Sherwood, Oregon**

★ BONANZA ★

Wherever You Find Them
The BONANZA Daughters Are Doing Well

At Woodacres (E)

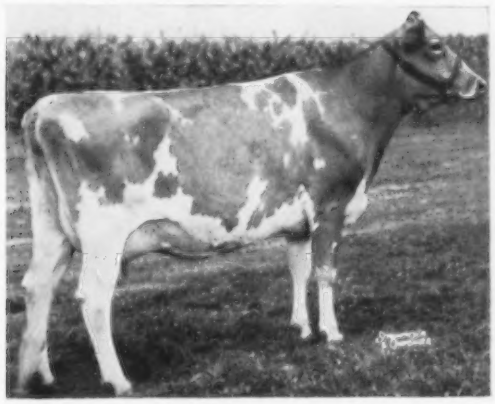

IDACREST B. ACTRESS — Excellent 3 times
9656—512—Sr2—HIR—305—2x, 10494—562—Sr3—305—2x, 13792—737—5yrs—305—2x
Purchased in the 1957 Washington Sale for $2,100. 1st prize 3-year-old, Evergreen Classic, 1957.

At Pre-Eminent (E)

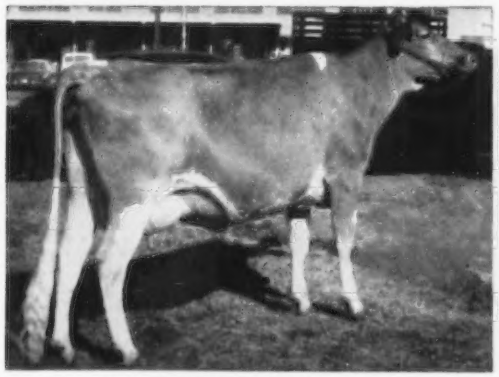

WESTLYNN B. JEAN (E '57)
11246—556—Jr2—HIR—310—2x
10659—484—Jr4—HIR—305—2x

1st prize 2-year-old, W. Idaho, 1957. She is the dam of Westlynn King's Joan, 14104—668—Jr2—HIR—365—2x. B. JEAN was selected by Mr. J. C. Penney at the 1958 Green Meadow Sale for $3,000. She is currently on retest in the Pre-Eminent herd.

At Prestdale Class Leader

PRESTDALE BON. CHRISTMAS (VG)
15740—*828—Sr3—HIR—365—2x
Class Leader 8th for fat
11602—601—Sr4—HIR—312—2x
12097—615—Sr2—HIR—321—2x

The first 31 daughters, 31 top records show an actual average of 11107 lbs. milk, 559 lbs. fat, 323 days—2x. On an M.E.—305—2x basis, the 31 daughters, 52 records average 11707—586.

The two nearest dams of Bonanza are both GOLD STAR DAMS and Bonanza is himself a GOLD STAR SIRE.

The breeders who are getting Bonanza calves are pleased with them — the repeat orders for Bonanza semen keep on coming.

ADD BONANZA BLOOD TO YOUR HERD

BONANZA—31 daughters, 52 records, average 11707 lbs. milk, 586
★ lbs. fat, M.E.—305—2x. A GOLD STAR SIRE, BY A SON OF A
★ GOLD STAR SIRE, OUT OF A GOLD STAR DAM, AND A
★ MATERNAL BROTHER TO A GOLD STAR DAM.

For complete details write to the IOWA BREEDERS CO-OP
CORNELL & HOFFMAN ROAD, DES MOINES 13, IOWA, or to one of us.

If possible, we urge you to visit our farms and see the Bonanza daughters. They speak for themselves

WESTLYNN FARM
Joe Pritzl, Owner
Fruitland, Idaho

PRESTDALE FARM
C. J. Pritzl, Owner
New Plymouth, Idaho

IDACREST FARM
Robert S. Davis, Owner
Kuna, Idaho

- GOOD BREEDING -

The Foundation For Profit

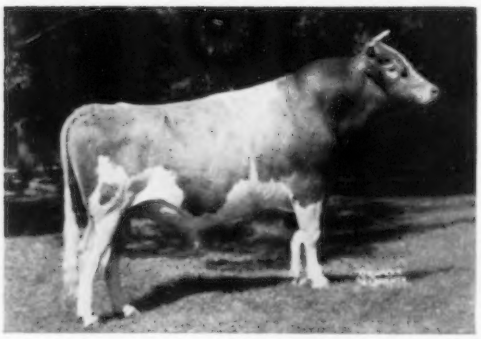

McDONALD FORMS RIVAL VIKING

All-American Aged Bull, 1958
All-American 2-Year-Old Bull, 1957
Res. All-American Bull Calf, 1955
Sr. & Gr. Ch., Aged Bull, N.G.S., 1958
First 7 dtrs. av. 11047—5.04—554 ME Inc. over dams: +1363 +.04 +70

CURTISS CANDY FABRON

Sr. & Gr. Ch. Bull, N.G.S., 1952
Winner of Langwater Trophy
Gr. Ch. Bull, NIGBA, 1951, 1952.
Summarized Sire:
52 A.I. Dtrs. 69 Rec. Av. 9006—4.9—437 ME
39 Classified Dtrs. Av. 81.1%

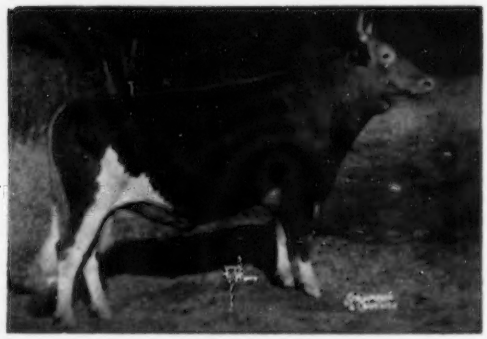

THERE IS NO SUBSTITUTE FOR QUALITY

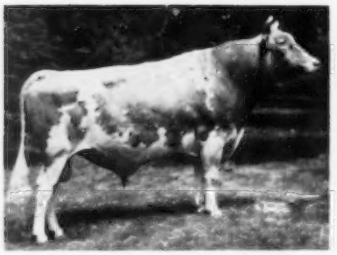

CURTISS CANDY MARIE'S CURTISS

1st 2-year-old Bull, Md., 1953
1st Aged Bull, NIGBA, 1954
Sire of
La Ramee Marie Sonia, E
*20477—*1015—Sr4—365—2x
18 dtrs. av 10326—5.08—524—ME
Inc. over dams: +1216 +.15 +76

CURTISS CANDY LOYAL CURTISS

1st Jr. Yrlg. Bull, Ill., 1950
1st 2-year-old Bull, Ill., 1951
Sr. & Gr. Ch. Bull, Minn., 1954
Member 1st Sr. Get that was winner of Peer Trophy N.G.S., 1953.
Summarized Sire:
38 AI Dtrs., 56 Rec. Av. 9334—4.8—449 ME

CURTISS CANDY DUKE CURTISS

1st 2-year-old Bull, NIGBA, 1955
Sire of
John Plain Duke's Millie
12687—691—Jr3—HIR—365—2x
Summarized Sire:
11 dtrs. 14 rec. av. 10018—4.9—489 ME

CURTiSS
BREEDING SERVICE INC.

CURTiSS FARM - CARY, ILLINOIS • Otto Schnering, Founder • Phone MErcury 9-2041

THREE MORE REASONS –

To Come To

THE BUTTERFAT SALE

SATURDAY, OCTOBER 15, 1960 — AT MULHOCAWAY FARM, ROSEMONT, N. J.

Herself — In The Sale

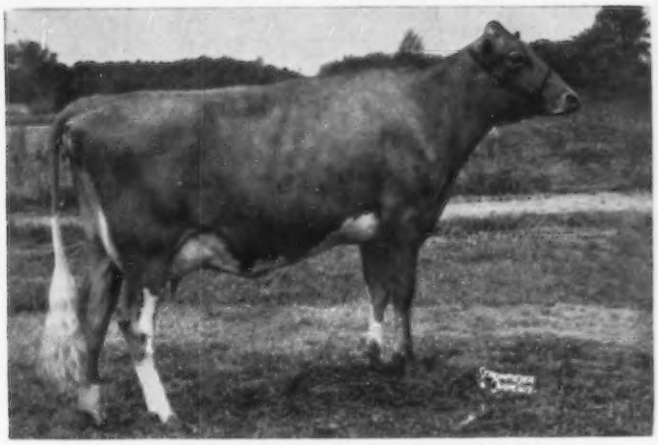

WESTERN GLOW TRANSFER'S MELBA

Very Good as a Jr2
9612—510—Jr2—HIR—305—2x (pending)
Due to calve September 23.

Her Sire: **Blakeford Transfer** (GOLD STAR SIRE)

Her Dam: **Western Glow Lovely Melinda** (E '58 '59)
10486—601—Sr2—305—2x

Sold in 2nd Butterfat Sale for $8,000 to John Desmond, Lakeville, Conn.

"This is a top individual — wonderfully upstanding and sharp, with the Maryann family, Adonis, and GOLD STAR inheritance behind her. Melba may be as great a cow as Ben has ever sold" — Buzz Garey. Consigned by Western Glow Farms, Inc., Bow, Washington.

Herself — In The Sale

WILL-O-WEST FAME'S DAINTY

On test, 1392—63—Jr2—2x in 29 days. 1st Jr. Calf, N.W. Wash. Fair, 1958, 2nd Jr. Yr., N.W. Wash. Fair, 1959. 1st 2-year-old, N.W. Wash. Fair, 1960.
Sire: **Western Glow Parilla's Fame**
Dam: **Will-O-West Ballot's Dainty** (VG)
11369—508—Sr3—HIR—305—2x, 11406—513—Sr4—HIR—305—2x.
This is a lovely young cow that is a double Western Glow Royal Fame, the sire of Fame's Virtue.
Consigned by Lewis Van Mersbergen, Will-O-West Farm, Lynden, Wash.

Herself — In The Sale

WESTWARD ROXANNE

11947—610—Jr2—HIR—305—2x
On retest, 4496—197—Sr3—2x in 79 days. 1st Sr. Yr., N.W. Wash. Fair, 1958, 3rd 2-year-old, Evergreen Guernsey Classic, 1959.
Sire: **Fame of Aldarra**
Dam: **Westward Lucky's Roxie**
9371—499—Sr4—HIR—305—2x
10370—540—5yrs—HIR—305—2x
A daughter of Western Glow Lucky O'War.
Roxanne is one of the best in the sale. At last report she was still milking over 60 lbs.
Consigned by Gerrit Vander Griend, Westward Guernsey Farm, Lynden, Wash.

Sale Managed by:

BUZZ GAREY

100 Walnut Lane, Morrisville, Bucks County, Pa.

For catalogs write:

CYpress 5-2941

GILL'S GUERNSEY FARM — NESBIT, MISSISSIPPI

PROUDLY WE PRESENT OUR HENSLEE FARMS V. FAME JUNIOR HERD SIRE

GAYOSO VIEW FAME DANIEL — Born January 19, 1960

VERY STRONG IN GOLD STAR AND CLASS LEADER INHERITANCE

WE HAVE EVERY REASON TO BELIEVE DANIEL WILL BECOME ONE OF THE GREAT SIRES.

A NATIONAL RECORD

STUDY HIS ILLUSTRIOUS PEDIGREE

Full Brother To —
Gayoso View Fame's Essie (E) —→
*15277—611—Sr2—DHIR—305—2x (pending)
National Record for Milk (pending)

Gayoso View's F. Effie
Topped 1960 Tenn. State Sale, $1,700.

Sire:

HENSLEE FARMS V. FAME
8 daus., 8 rec. av. 14016—4.1%—579—M.E.—305—2x.
First 11 daus. classified av. 87.0% as 2-year-olds, 3 Excellent, 6 Very Good, 1 Desirable, 1 Acceptable.

COLDSPRING'S B.R. FORCASTER
85 daus., 156 rec. av. 9589—5.0%—476—M.E.—305—2x
57 cl. av. 84.2%.

WESTERN GLOW FAME'S VIRTUE (E 3 times)
*15190—635—Jr2—365—2x
15370—763—Sr4—365C—2x
14427—712—5yrs—304—2x
H.M. All-American 2-Year-Old, 1954.
Sold, $1,750, 1953, $10,000, 1959.

LANGMEADOW ENVY'S ROYAL
17 daus., 38 rec. av. 10270—4.7%—484—M.E.—305—2x, 14 cl. av. 85.0%.

LANGMEADOW CONNIE, VG twice
14194—*787—Sr3—HIR—362—2x
16646—*920—5yrs—HIR—365C—2x
16187—913—6yrs—HIR—365—2x

COLDSPRING'S BEAUTY'S ROMULUS
COLDSPRING'S H. COUNTRY FLOWER

WESTERN GLOW ROYAL FAME
VIRTUE OF ALDARRA, E

CAUMSETT KING ROYAL
S: Caumsett Dynamo
D: Caumsett Clara

WILLOW BROOK MONARCH'S ENVY, E
S: Flying Horse Master's Monarch (GOLD STAR)
D: Grace's Willow Brook Gail

CAUMSETT KING ROYAL
S: Caumsett Dynamo
D: Caumsett Clara

LANGMEADOW MINNIE, E (GOLD STAR)
S: Flying Horse Master's Monarch (GOLD STAR)
D: Langmeadow Ambi, VG 3 times (GOLD STAR)

Dam:

COLBYS ESSIE (VG)
9575—427—Jr3—HIR—305—2x
10543—482—5yrs—HIR—305—2x
Sold, $1,800, 1955.

T. B. & Bang's Accredited

Phone Hernando, Miss. 3191

Mr. & Mrs. Dan B. Gill & Son, Owners

A Fresh Warrior Daughter Consigned . . .

The Butterfat Sale - Saturday, October 15, 1960
Mulhocaway Farm, Rosemont, N.J.

Herself

AVOCA WARRIOR DELORIS
Born December 23, 1957
Fresh July 27 and on test with 1201—56—Sr2—2x in 33 days.
Her Sire: **Noelbrook Rose's Warrior**
(GOLD STAR SIRE)
52 daus., 101 rec. av. 10036 M—5.0%—502 F (M.E.—305—2x), 45 cl. av. 82.8%. A son of Western Glow Man O'War out of Ace's Rose — above.

Her Sire's Dam

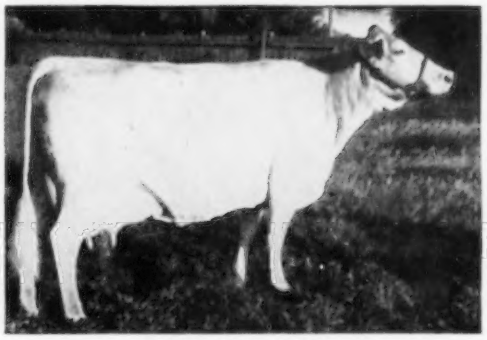

Noelbrook Ace's Rose
VG '57—Excellent '51 '52
5 records including:
11473—560—6yrs—HIR—682 T.M.
10692—549—10yrs—HIR—365C—2x
Her Dam: **Avoca Dawn**
Died after calving — never completed a record. Half-sister to Lindean's Beau Heidi and Lindean's Beau Tina, both classified Excellent twice. All are daughters of Mulhocaway Butterfat Beau.

Here is one that will make you money.

NORTH GATE FARM

John Rietman

Route 1, Lynden, Wash.

A Very Good Primate Daughter Has Been Consigned —

THIRD BUTTERFAT SALE – OCTOBER 15, 1960

Mulhocaway Farm, Rosemont, New Jersey

GRASSLAND P. DOROTHY (VG '60) – Born March 27, 1958

Herself

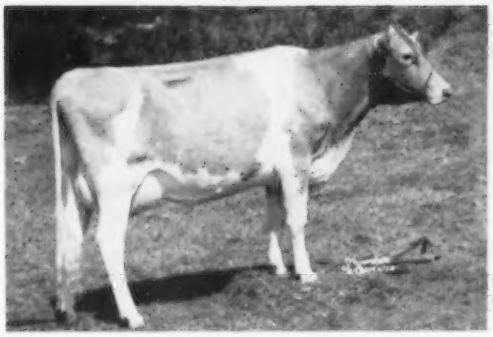

A real nice young cow that will add production to your herd.

Dam: **Stronghold Loyal Daphne** (VG '59)
10890—577—5yrs—DHIA—305—2x
11660—619—6yrs—DHIA—300—2x
10440—514—8yrs—DHIA—300 days
A daughter of Gayhead's H. I. Loyal.

Her Paternal Sister

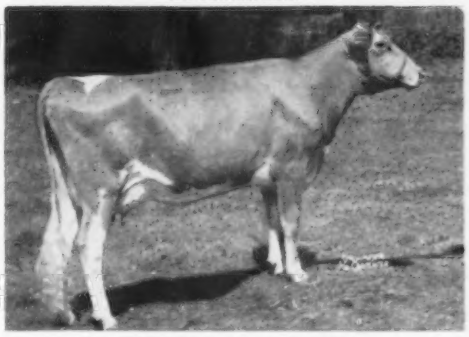

Grassland Primate's Martha (VG '60)
On test as a 2-year-old and making a very creditable record.

P. DOROTHY calved July 11, and will be bred before sale time to our son of the GOLD STAR SIRE, Fritzlyn Jeanette's Flash, **Deep Lake F. Supreme.** He out of a daughter of the highest summarized sire of the breed for milk production, Ideal's Superior's Hilda (VG twice), 3 records over 722 include 14187—851—Sr3—365C—3x.

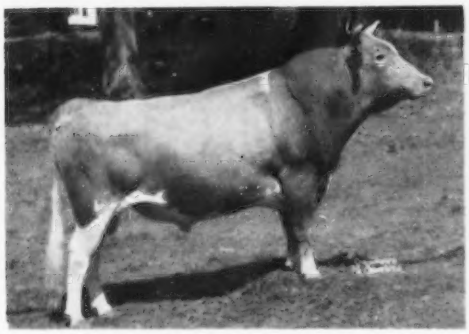

Her Sire:

← **Mulhocaway Butterfat Primate**
10 daughters classified, 5 VG, 5 D, average 85.0. His 7 nearest dams average 14361—732. A son of the GOLD STAR SIRE, Mulhocaway Beauty Butterfat, and out of Mulhocaway Prism G. (VG 3 times), 9 records including 14679—799—10yrs—365—2x, 13668—743—12yrs—HIR—365—2x, 4 tested daughters.

We have been breeding Guernseys for 18 years.

Farm located 4 miles north of Salisbury off Rt. 41 — ¼ mile — **VISITORS ALWAYS WELCOME.**

DAVID SIBBALD, Owner **GRASSLAND FARM** **Salisbury, Connecticut**

GEORGE QUINION, Manager **Tel: Lakeville, HEmlock 5-2167**

SELLING

. . . A Viscount Daughter To The

3rd Butterfat Sale, Saturday, October 15, 1960
Mulhocaway Farm, Rosemont, N. J.

GRAIN MEADOW V. MAY ROSE — Born July 24, 1958
Member 1st Jr. Get, Ind., 1960.
Due November 11, 1960 to Grain Meadow Bonanza, he by Nyala Ermine's Bonanza, out of Wildwood Run's Daisann, E '56, 6 records including 9798—503—5yrs—HIR—365—2x.

Her Sire

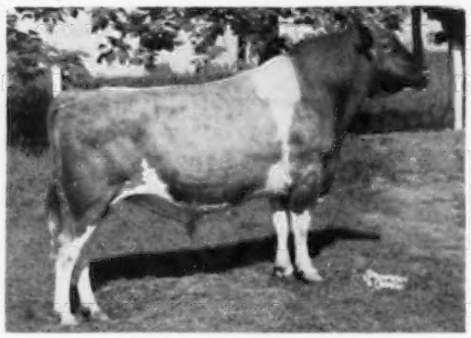

Henslee Farms Viscount
Maternal brother to Henslee Farms V. Fame, in service at Curtiss Breeding Service, Inc. His full brother, Gayoso View Top Command, sold for $10,000 in The Guernsey Sale, to Curtiss.

Her Paternal Granddam

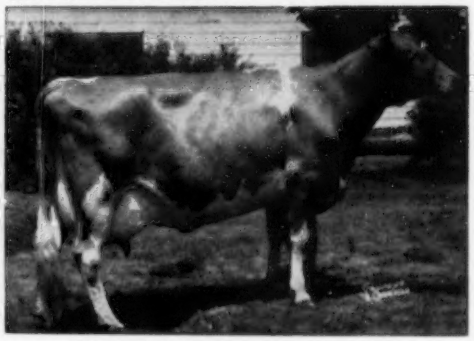

Western Glow Fame's Virtue, E 3 times
15190—635—Jr2—365—2x
15370—763—Sr4—365C—2x
14427—712—5yrs—304—2x
Sold in the Henslee Farms Dispersal for $10,000.

Here's one you can go all the way with.
THE LATCHSTRING IS ALWAYS OUT AT

GRAIN MEADOW GUERNSEY FARM

Walter L. Young & son (Owners) Ed. Sizemore (Herdsman) **R. R. 1, Greentown, Indiana**

A Noble Daughter Consigned —

Gold Star Breeders

Third Butterfat Sale - October 15, 1960

MULHOCAWAY FARM, Rosemont, N. J.

JANDE NOBLE MANDY — Born December 13, 1957
Freshened August 22 and selling open.
Jr. Ch., Dist. No. 1 Ohio Show, 1958. Member 1st Jr. Get of Sire.

Her Paternal Granddam

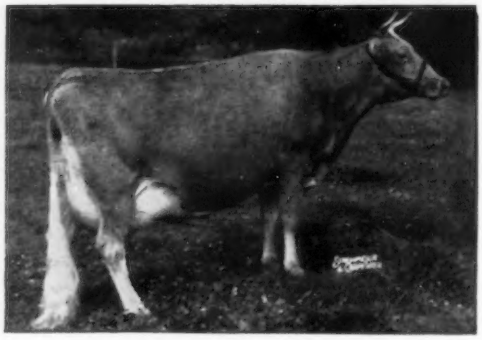

Mulhocaway Butterfat Arum
Very Good 4 times
12234—657—Sr2—365—3x
13294—703—Sr4—305C—3x
15367—805—7yrs—365C—3x

Sire: **Mulhocaway Butterfat Noble**
Many outstanding daughters in our herd. A full brother to Mulhocaway Beauty Butterfat, GOLD STAR SIRE.

Dam: **Jande Squire's Marie**
4 records including
8790—436—5yrs—HIR—286—2x
Sire: Franchester Emory's Squire
Dam: Bright Princess of Avalon
Very Good '54 '57
6 records including
13016—666—8yrs—HIR—365C—2x
14504—752—11yrs—HIR—365C—2x
Her lifetime production in 10 lactations is 115,110 lbs. milk and 5835 lbs. fat.

We Know You'll Be Happy With This One

We are also consigning to the **Ohio Classic, October 12, Fairgrounds, Delaware,** another Noble daughter, **JANDE NOBLE VIOLIN,** she out of Jande Handy Violet, 14511—634—7yrs—HIR—305—2x.

Jande Guernsey Farm

New Waterford, Ohio

John W. Hawkins & Son (Dwain)
Phone: Glenmore 7-2904

1 mile east of Rt. 7 on Rt. 558 south of Youngstown.

A BLUE RIBBON WINNING THREE-YEAR-OLD . . . ONE OF OUR TOP NAVIGATOR DAUGHTERS IS SELLING —

The Butterfat Sale, Mulhocaway Farm, Rosemont, New Jersey, Saturday, October 15, 1960

IN THE SALE

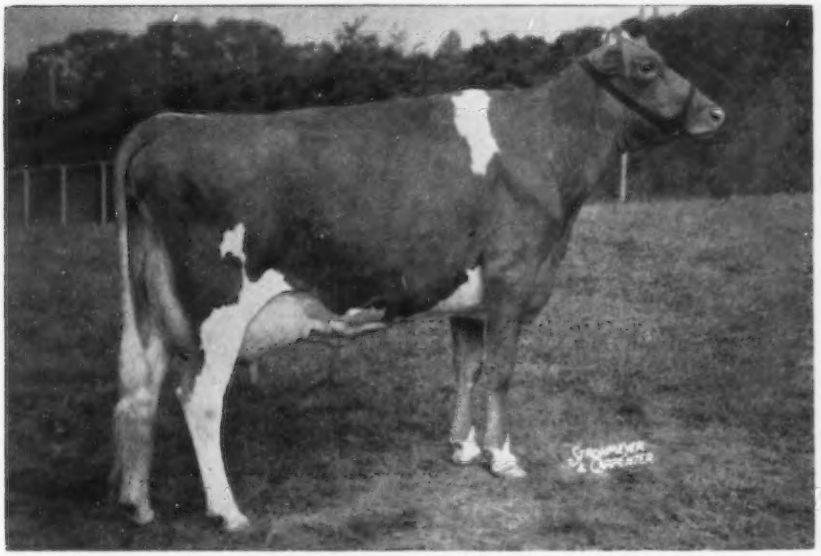

GOLDWOOD NAVIGATOR'S NARYLOU (VG '59) — Born November 1, 1956
Calved August 17, 1960. Selling open.
9480—441—Sr2—DHIR—305—2x

2nd 2-year-old, New Jersey, 1959. Member of Best 3 Females, Maryland, Pennsylvania, New Jersey, 1959. **1st 3-year-old, Maryland, 1960. Member of 1st Best 3 Females, 1st Sr. Get of Sire, Maryland, 1960.**

NARYLOU is sired by **Curtiss Candy Navigator,** sire of the first Sr. Calf, 1st Jr. Yr. Heifer, 1st Jr. Get of Sire, Pa., 1960. Sire of 1st 3-year-old, 1st Aged Cow, Sr. & Gr. Ch., 1st Sr. Get of Sire, Maryland, 1960. His latest A.G.C.C. summary, 29 daus., 70 rec. av. 9011 M, 4.8%, 435 F (M.E.—305—2x), 25 cl. av. 84.1%, 1 E, 10 VG, 12 D. He is out of Oak Island's Rosy (VG 3 times), sold in 1947 for $8,500. 1st 4 year-old, Sr. & Gr. Ch., Ill. 1947, 15112—766—Jr4—365—3x, 3 PR sons, 2 tested daus. Navigator not only sires show ring winners, but he is also a champion in his own right, including Res. Sr. & Gr. Ch., National, 1952.

Her Dam

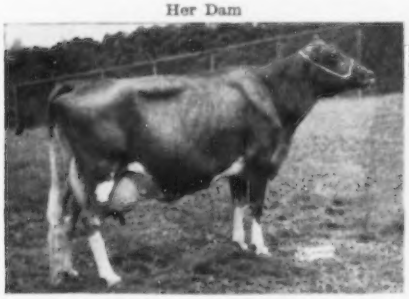

Western Glow F. Marylou ($5,000)
Excellent 4 times
*14356—648—Jr2—365C—2x, 15006—687—Sr3—363C—2x, 9582—429—Sr4—HIR—276—2x, 11935—508—5yrs—HIR—347—2x, 12810—531—7yrs—DHIR—305—2x, 3129—127—8yrs—DHIR—2x in 58 days, still on test. 1 PR son, 2 tested daughters. Her son, Western Glow Butterfat Master, sold for $2,000 in the 1956 Butterfat Sale.

Her Granddam

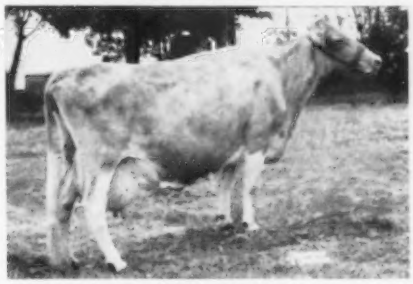

Western Glow Butterfat Lou, E 4 times
12431—624—Jr2—365C—2x
15017—715—7yrs—365C—2x
4 tested daughters, 3 PR sons that include one GOLD STAR SIRE.

JOHN D. WORTHINGTON

JOHN D. WORTHINGTON, 3rd

"The Homestead"

Breeders of Guernseys For Four Generations

BEL AIR, MARYLAND

Vaccinated **Telephone: Terrace 8-4400** **Accredited**

A Show Winning **Cascade** Daughter Consigned . . .

Third Butterfat Sale — October 15, 1960

Mulhocaway Farm, Rosemont, New Jersey

Sire:
Riverview Cherub's Cascade

Typical Daughters:
Riverview Cascade's Delight, VG '58
*14701—712—Jr3—HIR—305—2x
Riverview Cascade's Darlene, VG '58 '59
13491—662—Sr4—HIR—359—2x
Riverview Cascade's Doll
13445—629—Sr2—HIR—305—2x
Riverview Cascade's Dottie, VG '59
10071—566—Jr2—HIR—305—2x
Riverview Cascade's Doreene, VG '59
10611—559—Jr2—HIR—348—2x
Riverview Cascade's Dairy Maid
10735—538—Jr2—HIR—352—2x

SELLING

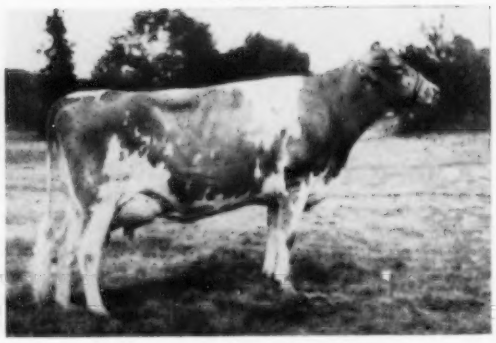

RIVERVIEW CASCADE'S DIANA
Dropped October 6, 1955
2nd 4 Yrs., Evergreen Classic, 1960. Member 1st Sr. Get of Sire, Evergreen Classic, 1960. Full sister to Riverview Cascade's Dorella, VG '59, 9167—448—Jr2—HIR—305—2x, on retest 9585—465—Jr3—HIR—2x in 185 days.

Dam:
Riverview Countess Melody
Very Good 3 times
8 records include:
9554—499—Jr2—305C—2x
13393—693—9yrs—HIR—305—2x
15092—761—10yrs—HIR—365—2x
4 tested daughters

Next Dam:
Waylayne Butterfat Countess
Very Good '49
7 records include:
11529—628—7yrs—365—2x
12457—632—11yrs—HIR—365C—2x

An own daughter of Hilltop Butterfat Count.

Her Sire

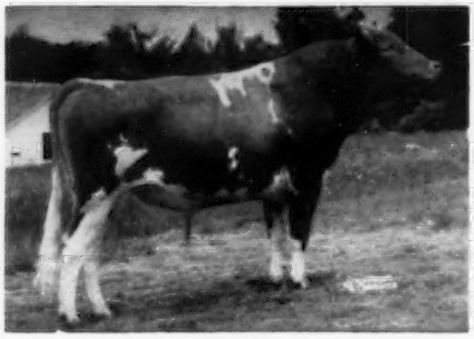

Riverview Cherub's Cascade
1st Jr. Yr., Jr. & Gr. Ch., W. Wash., 1953. 1st Aged, Evergreen Classic, 1956. Sire of the 1st Sr. Get, Evergreen Classic, 1960. When summarized, 19 daus., 26 rec. av. 10409—530 (M.E.—305—2x), 22 cl. daus. av. 83.6%.

Her Paternal Granddam

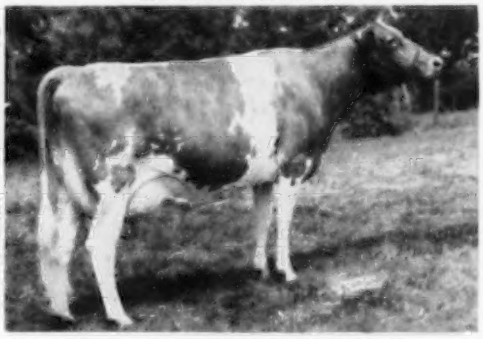

Riverview General's Mindella, E '53 '55
6 records include:
10280—560—Jr3—305C—2x
9558—522—Jr4—305C—2x
1st 3 Yrs., W. Wash., 1953; 2nd 4 Yrs., W. Wash., 1954. Sold in 1954 for $4,000. Dam of 1 tested daughter, full sister to Cascade, Riverview B.C. Carita, VG 3 times, 3 records including 13015—690—5yrs—HIR—305—2x.

Here Is A Cow Surrounded With PRODUCTION

Plan now to attend the sale and see DIANA.

GEORGE M. DYNES

Route 4, Box 246

RIVERVIEW FARMS

Mount Vernon, Washington

(Skagit County)

Consigned... A PAIR OF BRED HEIFERS - Both With Class Leader Inheritance

18th OHIO CLASSIC SALE, FAIRGROUNDS, DELAWARE, OHIO
WEDNESDAY, OCTOBER 12, 1960

An Anton Out Of An Ermine's King . . . NYALA ANTON'S ASTER

Born February 26, 1958. Due right after the sale to Nyala Beda's Phylliston, a son of Hanover Hill Bondsman out of Nyala Supreme Beda (see below).

ASTER is by **Douglaston Challenger's Anton** out of **Nyala King's Lassie,** 11420—581—Jr2—365C—3x, she by Fairlawn Ermine's King out of Riegeldale King's Delphine (see below). She is a sister-in-blood to Nyala Anton's Laurie, 11234—615—Jr2—365—2x.

Dam of Her Service Sire

Nyala Supreme Beda (E '57)
9 records include 15184—829—Sr3—365C—3x, 17537—903—5yrs—365C—3x, 15670—798—11yrs—365—2x.
4 tested daughters

Her Dam's Dam

Riegeldale King's Delphine
12018—607—Jr2—365C—3x
*14230—705—Sr4—305C—3x
16115—828—6yrs—365C—3x
8 tested daughters include:
Nyala Honor's Daphne
14643—746—Sr2—365—3x
Nyala Prince's Colleen
13119—699—Jr2—365—3x
15657—875—Sr4—365C—3x

THIRD BUTTERFAT SALE, MULHOCAWAY FARM, ROSEMONT, N. J.
SATURDAY, OCTOBER 15, 1960

NYALA FAME'S AVIS — Born September 23, 1958

Due January 24, 1961 to the service of Grand View Pharaoh's Ambler. **She is an extremely nice individual, 1st prize Calf, Jr. Ch., Conn., 1959.**

AVIS is by **Yellow Creek S. Fame**, he by Yellow Creek Jewel Supreme (GOLD STAR SIRE) and out of Yellow Creek Rose Spot, VG 3 times, *16131—880—Sr3—HIR—365—2x.

AVIS is out of **Nyala King's Beth,** 9606—557—Jr2—365—2x, 10346—526—Sr3—2x in 242 days, still on test. Beth is sired by Fairlawn Ermine's King, out of Nyala Supreme Bettina (see below).

Both Aster and Avis Are Out of Daughters By Her Son

Fairlawn Peerless Ermine, VG 3 times
(GOLD STAR DAM)
14469—707—Sr3—365C—3x
16726—869—7yrs—365C—3x
17855—893—8yrs—365—3x
16892—838—10yrs—365—2x
4 tested daughters, 4 PR sons (2 are GOLD STAR SIRES).

Her Dam's Dam

Nyala Supreme Bettina, VG 6 times
9 records include: 17310—1027—7yrs—365C—3x, 18626—1071—8yrs—365C—3x, 16610—*955—9yrs—365—2x, 6850—344—13yrs—2x in 128 days, still on test.
1 PR son, 5 tested daughters including Nyala Honor's Bess
11550—600—Jr2—365C—3x
12096—649—Sr3—365—2x
Nyala Prince's Tina
11045—661—Jr2—365—2x
13877—*805—Jr3—365—2x
14076—762—6yrs—2x in 262 days, still on test.

VISITORS WELCOME

Located on Conn. Thruway, Sherwood Island, Exit 18 to Rte. 136.

NYALA FARM • Greens Farms, Connecticut

Registered Guernsey Cattle — Tel. Fairfield CLearwater 9-1856 — T. B. and Bang's Cert. No. 497

HORACE LANUTE, Managing Herdsman — Please address correspondence to MRS. J. W. FOSTER, Manager

We Are Pleased To Present Two Great Yellow Creek Jewel Supreme Daughters For The —

3rd Butterfat Sale, Mulhocaway Farm, Rosemont, N. J., October 15, 1960

I — The Queen of the Gypsy Maid Family

YELLOW CREEK S. LOVELY MAID — Born September 9, 1955

Herself

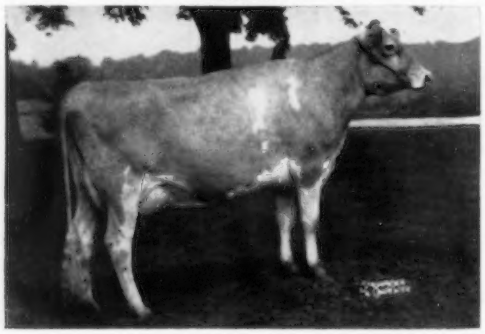

Excellent at 2 years (92), Excellent at 3 years (92.5)

13702—*745—Jr2—HIR—365—2x
14933—802—Jr3—HIR—365—2x

Due October 20, 1960 to Yellow Creek Hero Chief, son of Maidy, below.

Full sister to —

Yellow Creek Supreme Maidy
Excellent 4 times
11726—660—Jr2—HIR—365C—2x
10806—609—Jr3—HIR—365—2x
10283—564—Jr4—HIR—305—2x
10124—560—5yrs—HIR—305—2x
$3,300, 1956 Guernsey Sale

Full sister to —

Yellow Creek S. Jewel
VG 4 times
13308—691—Jr2—HIR—327—2x
13882—*768—Sr2—HIR—365—2x
$3,700, 1958, 2nd Butterfat Sale.

Full sister to —

Yellow Creek Bft. Gypsy Boy
Herd sire at Yellow Creek and Grain Meadow

Her Dam

Yellow Creek Gypsy Maid
Excellent twice — GOLD STAR DAM
11841—610—Jr2—365C—2x, 11838—642—Sr2—HIR—365—2x
11757—631—Jr4—HIR—365—2x

II — YELLOW CREEK DOUBLE JEWEL, VG — Born January 12, 1958

Her Dam

Calved November 18, 1959.
8917—481—Jr2—HIR—305—2x (pending)
Due October 27, 1960 to Mulhocaway Butterfat Jeweler, by Hollirex and out of Mulhocaway Lovely Topaz, Excellent 5 times, 11858—648—5yrs—HIR—305—2x, 11256—612—Jr4—HIR—305—2x.

Yellow Creek Noble Pearl
VG 4 times
12378—632—Sr4—HIR—365—2x
14258—713—7yrs—HIR—318—2x

YELLOW CREEK FARM — **GOSHEN, INDIANA**

MR. and MRS. OSCAR R. WEAVER — Phone Wak. 704-R

Laurel Cliff Farm

R.F.D. No. 1
MONROE, VIRGINIA

FRANK S. LOYD
Owner & Manager

Phone Lynchburg VI 7-7806

OSCAR KENNEDY, JR.
Herdsman

ARCHIE HUMPHRIES
Asst. Manager

TO THE BUTTERFAT SALE

Mulhocaway Farm, Rosemont, N. J., October 15

LAUREL CLIFF LOVELY PAULINE

Born February 2, 1958
Fresh June 25, 1960

Sire: **Mulhocaway Butterfat Adonis**

Dam: **Laurel Cliff Miss Pauline**
VG '59 at 9 years of age

9647—458—Jr2— 305C—3x
10617—481—Jr3— 305C—3x
11347—540—5yrs—305C—3x
10950—491—6yrs—305C—2x
11045—491—7yrs—305 —2x
11401—523—8yrs—305 —2x

Lifetime DHIA to date is 79,490 milk, 3720 fat (7 lactations).
She is dam of:

Laurel Cliff F Pauline, VG

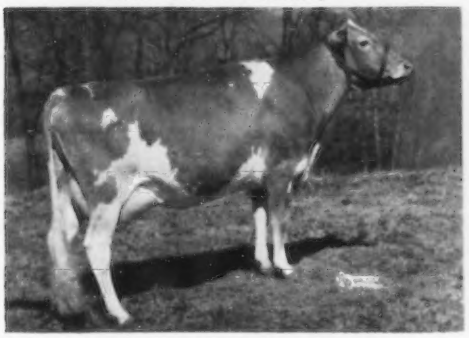

10545—445—Sr2—305—2x
She is dam of:
Laurel Cliff S. Pauline (on test)
12017—569—Jr2—2x in 270 days
Should finish with about 13150 lbs. milk.

1927 COLDSPRINGS 1960

"A Name To Remember"

SELLING

A Fresh **Defender** Daughter

Third Butterfat Sale — October 15, 1960

Mulhocaway Farm, Rosemont, New Jersey

COLDSPRING'S DEFENDER'S BASHFUL — Dropped January 3, 1957
Fresh in August and will be selling open.
11035—552—Jr2—305—3x

Her Sire

Coldspring's B.R. Defender
See the III Cover, August 7, 1960 Journal, for pictures of 6 typical daughters.

Her Dam

Coldspring's B.V. Beautiful
11921—566—Sr2—365C—3x
A cow strong in the blood of old Beauty top and bottom.

Her Maternal Granddam

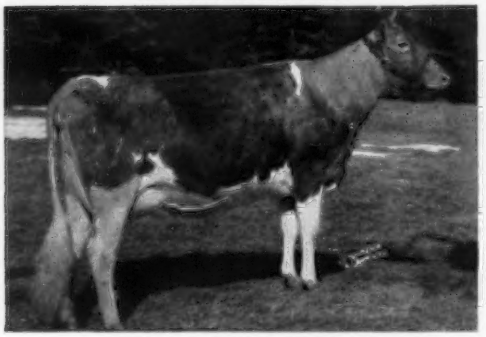

Coldspring's B.R. Beautyful (VG)
12220—548—Jr2—365C—3x
12488—613—Sr3—365C—3x
15197—652—8yrs—305—3x

Her Paternal Granddam

Dotty of West Side Farm (E 4 times)
19282—929—Sr4—365—3x
*25338—*1329—11yrs—365—3x
Class Leader 5th in milk, 3rd in fat
Dam of 7 sons, 1 GOLD STAR, and 4 daughters.

Here is an opportunity to secure a young cow that is strong in the blood of our two Excellent foundation cows

FOR A STRONGER FOUNDATION ADD SOME BEAUTY AND DOTTY BLOOD.

VISITORS ALWAYS WELCOME

COLDSPRINGS FARM

Accredited for Bang's 57 . . . Accredited for T. B.
Est. S. C. PRICE, Owner
Phone Conyngham Sunset 8-5331

SUGARLOAF, PENNSYLVANIA
HAZLETON, PENNSYLVANIA
JAMES STRADNICK, Herd Manager
Phone Conyngham Sunset 8-5333

TO PENNSYLVANIA STATE SALE

October 20, 1960, Sales Pavilion, Lancaster

A SON AND DAUGHTER

of

LISETER BRILLIANT

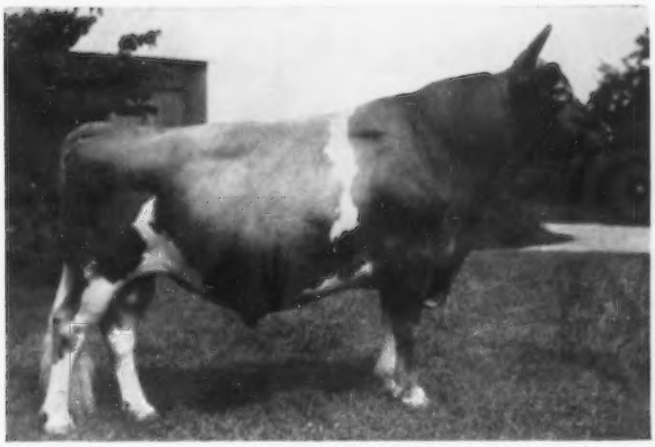

HIGHEST CLASSIFIED BULL OF THE GUERNSEY BREED, over 20 daus.

LISETER BRILLIANT —	4 E, 14 VG, 2 D	20 classified av.—87.8
	All immature	18 classified av.—88.4

SIRE OF
1st Sr. Get, Pa., 1959; 1st Jr. Calf, Maryland, 1959; 1st Jr. Get, N. J. and Maryland, 1960; 1st Sr Yr. Heifer and Jr. Ch., N. J., 1960; 2nd Sr. Yr. Heifer, Pa., Maryland, Fair Hill and Chester Co., 1960; 2nd and 3rd Jr. Yr. Heifer, Pa., 1960. First three daughters in milk, sold at auction av. $2,100.
Jr. Yr. Heifer tops 1960 Pa. 4-H Sale at $590.

CONSIGNED — **LISETER BRILLIANT DESIGNER** — Born December 30, 1959

A large, well-boned individual, with very good legs and feet. Out of a VG daughter of McDonald Farms Fore Master, with 10630—519—Sr2—305C. On test and making about 12,000 lbs. We are using two sons of very similar breeding, all going back to Liseter Steadfast Donna (GOLD STAR DAM), VG at 16 years, with 13342—722—6yrs—365C—3x.

CONSIGNED — **LISETER BRILLIANT BELLMAID** — Born June 18, 1958

Will be fresh.

This is without a doubt the most promising individual ever to leave Liseter Farm.
Out of **Liseter Leading Belladonna,** 8676—514—Jr2—365—2x. She out of Liseter Honorable Belladonna, 15227—753—8yrs—365C—3x. Excellent at 15 years. A full sister to Bellmaid remains in the herd and her dam is again in calf to BRILLIANT, otherwise this animal could never leave the herd.

LOOK THIS ONE OVER, AND COME SEE THE REST AT HOME.

TO SEE THEM, IS TO APPRECIATE THEM!
ADD SOME BRILLIANCE TO YOUR BREEDING PROGRAM!

FROZEN SEMEN IS AVAILABLE TO ALL HERDS. WRITE OR CALL MARYLAND — WEST VIRGINIA BULL STUD, COLLEGE PARK, MARYLAND. Appleton 7-1414.

T. B. 111895 **LISETER FARM — Newtown Square, Pennsylvania** Bang's 95

On Pa. Route 252, one mile north of Route 3

MISS R. J. AUSTIN
MRS. J. AUSTIN DuPONT, Owners

WINSLOW B. TOWLE, Manager
IVAN AKERS, Herdsman

GREEN MEADOW SALE

Monday, October 17, 1960 — Hanover Hill Farms, Yorktown Heights, New York — 1:00 P.M.

45 HEAD – 2 Bulls – 30 Cows – 12 Bred Heifers – 1 Open Heifer

We believe we have one of the top groups of cattle ever offered in a consigned sale. There are Excellent cows, Grand Champions, and daughters of some of the breed's tops. If you are interested in the best in Guernseys, come to Hanover Hill on Oct. 16 and 17.

DAUGHTER IN SALE

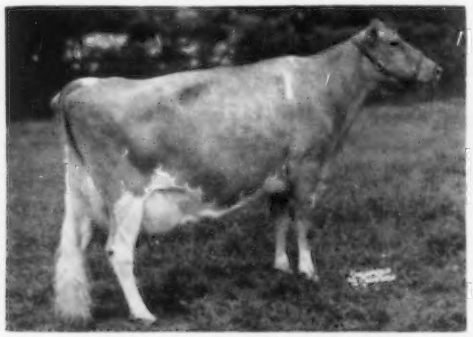

Lake Louise King's Cedar, VG ($10,000)
18056—898—5yrs—HIR—365—2x. 14240—683—7yrs—DHIR—305—2x. Topped the 1958 Green Meadow Sale at $10,000 — high cow of the year. After much persuasion, Walter Fretz has consigned **FRITZLYN HOLLISTAR'S LADY**, a very beautiful daughter of the great **Cedar**, sired by **Lake Louise Hollistar**. She is a maternal sister to Lake Louise Royal Superb.
Consigned by **Fritzlyn Farms**, Pipersville, Pa.

DAUGHTER IN SALE

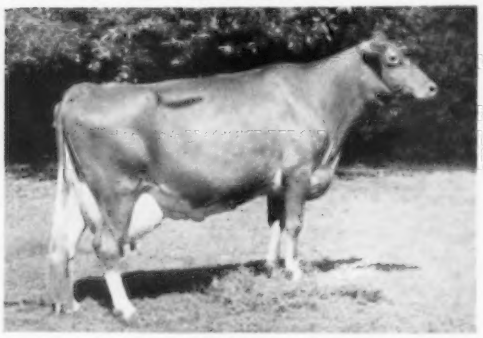

Glengeran Leaders' Chloe
11253—532—Jr4—305C—2x. 20612—994—6yrs—365—3x. Sire: Fairlawn Actor's Leader (GOLD STAR SIRE). Dam: Glengeran Cleo, 12336—621—Sr4—305C—2x. 17875—900—10yrs—365—2x; next dam, Glengeran Clarisse, 10578—533—5yrs—305C—2x. 11788—606—6yrs—305C—2x. Leader's Chloe's daughter, **GLENGERAN DAYLO'S CHLOE**, In Sale, 9480—418—3—yrs—DHIA—305—2x. Due November 4 to Douglaston Anne's Challenger. **Daylo's Chloe** is one of the outstanding daughters of **Fairlawn Actor's Daylo**, herd sire at James Canyon Ranch.
Consigned by **Guernsey Land**, Holcomb, N. Y.

DAUGHTER IN SALE

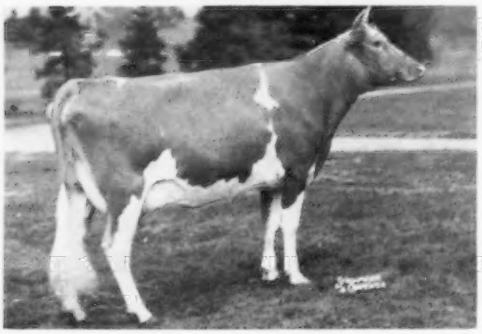

Fairlawn Actor's Phyllis (VG)
16952—804—5yrs—365—3x. Sire: Fairlawn Peerless Actor. Dam: Fairlawn Peerless Egrette (E), 15957—802—5yrs—365—3x. Phyllis is dam of **GOLDEN HARVEST F. PHOEBE**, a daughter of **Wilgorlan Farms Successor**, a full brother to Wilgorlan Farms Success, 14582—846—10yrs—HIR—365—2x, E 4 times. **Phoebe** was our pick of the bred heifers at Golden Harvest. She is due November 3 to Golden Harvest K. Rex, son of Riverview General's Mignonette, *15131—*765—Jr4—HIR—305—3x, E 3 times.
Consigned by **Golden Harvest Farm**, Bridgewater, Conn.

DAUGHTER IN SALE

Cosquay's Country Maid (E)
11352—541—Jr3—305C—3x. 15204—737—Jr4—365C—3x. 11695—534—6yrs—283C—2x. 13225—623—7yrs—306C—2x. 12824—586—8yrs—HIR—305—2x.
Sire: **Coldspring's Romulus Comet**
Dam: **Cosquay's Cleo**, 9758—504—Jr2—365C—2x. 12438—667—Jr4—365—2x. 14486—763—5yrs—365—2x. 11338—547—7yrs—305C—2x. 11058—566—8yrs—305C—2x.
Maid is dam of **VALLEMAR KING'S MAID**, daughter of **Lake Louise Coronation King** that is in the Green Meadow Sale.
Consigned by **Lynworth Farm**, Fulton, N. Y.

IN SALE

LEE-KRA FARMS S. SHIRLEY
Due September 20. Member All-American Jr. Get, 1959.
Sire: **Henslee Farms Schneiderman**
Dam: **Lee-Kra Farms P. Snow**, 8846—440—Jr2—DHIA.
SHIRLEY is one of the top daughters of the great proven sire, Henslee Farms Schneiderman. She has been a show winner and will be selling fresh with her first calf.
Consigned by **Lee-Kra Farms**, New Paris, Ind.

IN SALE

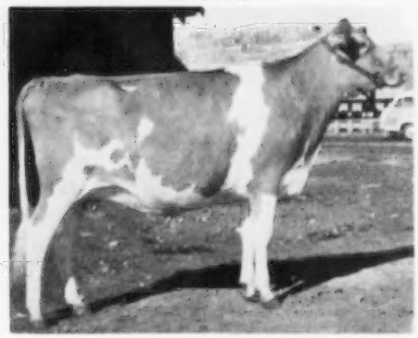

IDAHOPE M. DEAR GIRL
1st Sr. Yrl., and Jr. Ch. W. Idaho, 1960. Due December 7, 1960 to Ubilla Lucky Bet. 1st Sr. Yrl., W. Idaho, 1959; 1st 2-year-old, Sr. & Gr. Ch., W. Idaho, 1960.
DEAR GIRL is one of the very best Senior Yearlings it has been our privilege to see. She is sired by a bull that is siring the right kind, and is due soon after the sale to a show son of the Excellent cow, Ubilla Princess Betty, 12940—629—6yrs—HIR—365—2x.
Consigned by Udi Asumendi, **Idahope Farm**, Middleton, Idaho.

For Catalogs Write **THE MERRYMAN COMPANY, SPARKS, MARYLAND**